

APPENDIX B - REQUIRED TABLES

- Table 1: Existing Flood Infrastructure Summary Table – Full table digital only
- Table 2: Summary of Proposed or Ongoing Flood Mitigation Projects
- Table 3: Existing Conditions Flood Risk Summary Table
- Table 5: Future Conditions Flood Risk Summary Table
- Table 6: Existing Floodplain Management Practices
- Table 11: Regional Flood Plan Flood Mitigation and Floodplain Management Goals
- Table 12: Potential Flood Management Evaluations Identified by RFPG
- Table 13: Potentially Feasible Flood Mitigation Projects Identified by RFPG
- Table 14: Potentially Feasible Flood Management Strategies Identified by RFPG
- Table 15: Flood Management Evaluations Recommended by RFPG
- Table 16: Potentially Feasible Flood Mitigation Projects Recommended by RFPG
- Table 17: Potentially Feasible Flood Management Strategies Recommended by RFPG
- Table 19: Funding Survey Summary Table
- Table 20: List of Available Models
- No Negative Impacts Table

| Existing Infrastructure ID | RFPG No. | RFPG Name | Counties | HUC8s | HUC12s ^B | Watersheds ^B | Feature Name | Infrastructure Type | Description | Natural or Constructed or Combination | Construction Date ^A | Infrastructure Dimensions ^A | | | | |
|----------------------------------|----------|--------------|-------------|----------|---------------------|-------------------------|----------------------|---------------------|-------------|---------------------------------------|--------------------------------|--|-------------|------------|-------------|-------------|
| | | | | | | | | | | | | Diameter (ft) | Height (ft) | Width (ft) | Length (ft) | Area (acre) |
| Multiple BAILEY County Dams | 07 | Upper Brazos | BAILEY | Multiple | Multiple | Multiple | Multiple | Dam | 2 Dams | Constructed | Multiple | | | | | |
| Multiple BAYLOR County Dams | 07 | Upper Brazos | BAYLOR | Multiple | Multiple | Multiple | Multiple | Dam | 8 Dams | Constructed | Multiple | | | | | |
| Multiple BORDEN County Dams | 07 | Upper Brazos | BORDEN | Multiple | Multiple | Multiple | Multiple | Dam | 4 Dams | Constructed | Multiple | | | | | |
| Multiple CALLAHAN County Dams | 07 | Upper Brazos | CALLAHAN | Multiple | Multiple | Multiple | Multiple | Dam | 13 Dams | Constructed | Multiple | | | | | |
| Multiple CASTRO County Dams | 07 | Upper Brazos | CASTRO | Multiple | Multiple | Multiple | Multiple | Dam | 2 Dams | Constructed | Multiple | | | | | |
| Multiple CROSBY County Dams | 07 | Upper Brazos | CROSBY | Multiple | Multiple | Multiple | Multiple | Dam | 6 Dams | Constructed | Multiple | | | | | |
| Multiple DICKENS County Dams | 07 | Upper Brazos | DICKENS | Multiple | Multiple | Multiple | Multiple | Dam | 21 Dams | Constructed | Multiple | | | | | |
| Multiple EASTLAND County Dams | 07 | Upper Brazos | EASTLAND | Multiple | Multiple | Multiple | Multiple | Dam | 5 Dams | Constructed | Multiple | | | | | |
| Multiple FISHER County Dams | 07 | Upper Brazos | FISHER | Multiple | Multiple | Multiple | Multiple | Dam | 5 Dams | Constructed | Multiple | | | | | |
| Multiple GARZA County Dams | 07 | Upper Brazos | GARZA | Multiple | Multiple | Multiple | Multiple | Dam | 6 Dams | Constructed | Multiple | | | | | |
| Multiple HALE County Dams | 07 | Upper Brazos | HALE | Multiple | Multiple | Multiple | Multiple | Dam | 4 Dams | Constructed | Multiple | | | | | |
| Multiple HASKELL County Dams | 07 | Upper Brazos | HASKELL | Multiple | Multiple | Multiple | Multiple | Dam | 7 Dams | Constructed | Multiple | | | | | |
| HOCKLEY County Dam | 07 | Upper Brazos | HOCKLEY | 12050001 | 120500010906 | 07000404 | Gordon Cobb Lake Dam | Dam | 1 Dams | Constructed | Unknown | | 24 | | 100 | |
| Multiple JONES County Dams | 07 | Upper Brazos | JONES | Multiple | Multiple | Multiple | Multiple | Dam | 11 Dams | Constructed | Multiple | | | | | |
| Multiple KENT County Dams | 07 | Upper Brazos | KENT | Multiple | Multiple | Multiple | Multiple | Dam | 8 Dams | Constructed | Multiple | | | | | |
| Multiple KING County Dams | 07 | Upper Brazos | KING | Multiple | Multiple | Multiple | Multiple | Dam | 13 Dams | Constructed | Multiple | | | | | |
| Multiple KNOX County Dams | 07 | Upper Brazos | KNOX | Multiple | Multiple | Multiple | Multiple | Dam | 11 Dams | Constructed | Multiple | | | | | |
| LAMB County Dam | 07 | Upper Brazos | LAMB | 12050001 | 120500011006 | 07000369 | Bull Tank Dam | Dam | 1 Dams | Constructed | Unknown | | 18 | | 400 | |
| Multiple LUBBOCK County Dams | 07 | Upper Brazos | LUBBOCK | Multiple | Multiple | Multiple | Multiple | Dam | 9 Dams | Constructed | Multiple | | | | | |
| LYNN County Dam | 07 | Upper Brazos | LYNN | 12050004 | 120500040307 | 070000040 | Stewart Lake Dam | Dam | 1 Dams | Constructed | Unknown | | 35 | | 800 | |
| Multiple NOLAN County Dams | 07 | Upper Brazos | NOLAN | Multiple | Multiple | Multiple | Multiple | Dam | 7 Dams | Constructed | Multiple | | | | | |
| Multiple PARMER County Dams | 07 | Upper Brazos | PARMER | Multiple | Multiple | Multiple | Multiple | Dam | 6 Dams | Constructed | Multiple | | | | | |
| Multiple SHACKELFORD County Dams | 07 | Upper Brazos | SHACKELFORD | Multiple | Multiple | Multiple | Multiple | Dam | 18 Dams | Constructed | Multiple | | | | | |
| Multiple STEPHENS County Dams | 07 | Upper Brazos | STEPHENS | Multiple | Multiple | Multiple | Multiple | Dam | 17 Dams | Constructed | Multiple | | | | | |

^A This field may be left blank during the 1st planning cycle. However, RFPGs are strongly encouraged to provide this information when applicable and available.

^B Leave blank if too many for text field length (254 characters).

| Existing Infrastructure ID | Level of Service | Condition | Condition Description | Deficiency | Deficiency Description | Owning Entity | Operating Entity | Associated FMEs ^A | Associated FMSs ^A | Associated FMPs ^A |
|----------------------------------|--|---------------------------------------|-----------------------|-------------------------------------|------------------------|---------------|------------------|------------------------------|------------------------------|------------------------------|
| | (2-year, 10-year, 25-year, 50-year, 100-year, 500-year, Unknown) | (Functional, Non-functional, Unknown) | | (Deficient, Non-deficient, Unknown) | | | | | | |
| Multiple BAILEY County Dams | Unknown | Unknown | Unknown | Unknown | Unknown | Multiple | Multiple | | | |
| Multiple BAYLOR County Dams | Unknown | Unknown | Unknown | Unknown | Unknown | Multiple | Multiple | | | |
| Multiple BORDEN County Dams | Unknown | Unknown | Unknown | Unknown | Unknown | Multiple | Multiple | | | |
| Multiple CALLAHAN County Dams | Unknown | Unknown | Unknown | Unknown | Unknown | Multiple | Multiple | | | |
| Multiple CASTRO County Dams | Unknown | Unknown | Unknown | Unknown | Unknown | Multiple | Multiple | | | |
| Multiple CROSBY County Dams | Unknown | Unknown | Unknown | Unknown | Unknown | Multiple | Multiple | | | |
| Multiple DICKENS County Dams | Unknown | Unknown | Unknown | Unknown | Unknown | Multiple | Multiple | | | |
| Multiple EASTLAND County Dams | Unknown | Unknown | Unknown | Unknown | Unknown | Multiple | Multiple | | | |
| Multiple FISHER County Dams | Unknown | Unknown | Unknown | Unknown | Unknown | Multiple | Multiple | | | |
| Multiple GARZA County Dams | Unknown | Unknown | Unknown | Unknown | Unknown | Multiple | Multiple | | | |
| Multiple HALE County Dams | Unknown | Unknown | Unknown | Unknown | Unknown | Multiple | Multiple | | | |
| Multiple HASKELL County Dams | Unknown | Unknown | Unknown | Unknown | Unknown | Multiple | Multiple | | | |
| HOCKLEY County Dam | Unknown | Unknown | Unknown | Unknown | Unknown | Multiple | Multiple | | | |
| Multiple JONES County Dams | Unknown | Unknown | Unknown | Unknown | Unknown | Multiple | Multiple | | | |
| Multiple KENT County Dams | Unknown | Unknown | Unknown | Unknown | Unknown | Multiple | Multiple | | | |
| Multiple KING County Dams | Unknown | Unknown | Unknown | Unknown | Unknown | Multiple | Multiple | | | |
| Multiple KNOX County Dams | Unknown | Unknown | Unknown | Unknown | Unknown | Multiple | Multiple | | | |
| LAMB County Dam | Unknown | Unknown | Unknown | Unknown | Unknown | Multiple | Multiple | | | |
| Multiple LUBBOCK County Dams | Unknown | Unknown | Unknown | Unknown | Unknown | Multiple | Multiple | | | |
| LYNN County Dam | Unknown | Unknown | Unknown | Unknown | Unknown | Multiple | Multiple | | | |
| Multiple NOLAN County Dams | Unknown | Unknown | Unknown | Unknown | Unknown | Multiple | Multiple | | | |
| Multiple PARMER County Dams | Unknown | Unknown | Unknown | Unknown | Unknown | Multiple | Multiple | | | |
| Multiple SHACKELFORD County Dams | Unknown | Unknown | Unknown | Unknown | Unknown | Multiple | Multiple | | | |
| Multiple STEPHENS County Dams | Unknown | Unknown | Unknown | Unknown | Unknown | Multiple | Multiple | | | |

^A This field may be left blank during the 1st planning cycle. However, RFPGs are strongly encouraged to provide this information when applicable and available.

^B Leave blank if too many for text field length (254 characters).

| Existing Infrastructure ID | RFPG No. | RFPG Name | Counties | HUC8s | HUC12s ^B | Watersheds ^B | Feature Name | Infrastructure Type | Description | Natural or Constructed or Combination | Construction Date ^A | Infrastructure Dimensions ^A | | | | |
|-----------------------------------|----------|--------------|--------------|----------|---------------------|-------------------------|--------------|---------------------|-------------|---------------------------------------|--------------------------------|--|-------------|------------|-------------|-------------|
| | | | | | | | | | | | | Diameter (ft) | Height (ft) | Width (ft) | Length (ft) | Area (acre) |
| Multiple STONEWALL County Dams | 07 | Upper Brazos | STONEWALL | Multiple | Multiple | Multiple | Multiple | Dam | 14 Dams | Constructed | Multiple | | | | | |
| Multiple TAYLOR County Dams | 07 | Upper Brazos | TAYLOR | Multiple | Multiple | Multiple | Multiple | Dam | 15 Dams | Constructed | Multiple | | | | | |
| Multiple THROCKMORTON County Dams | 07 | Upper Brazos | THROCKMORTON | Multiple | Multiple | Multiple | Multiple | Dam | 18 Dams | Constructed | Multiple | | | | | |
| Multiple YOUNG County Dams | 07 | Upper Brazos | YOUNG | Multiple | Multiple | Multiple | Multiple | Dam | 7 Dams | Constructed | Multiple | | | | | |
| Multiple BAILEY County LWCs | 07 | Upper Brazos | BAILEY | Multiple | Multiple | Multiple | Multiple | LWC | 9 LWCs | Constructed | Multiple | | | | | |
| Multiple BAYLOR County LWCs | 07 | Upper Brazos | BAYLOR | Multiple | Multiple | Multiple | Multiple | LWC | 9 LWCs | Constructed | Multiple | | | | | |
| Multiple CALLAHAN County LWCs | 07 | Upper Brazos | CALLAHAN | Multiple | Multiple | Multiple | Multiple | LWC | 12 LWCs | Constructed | Multiple | | | | | |
| Multiple CASTRO County LWCs | 07 | Upper Brazos | CASTRO | Multiple | Multiple | Multiple | Multiple | LWC | 6 LWCs | Constructed | Multiple | | | | | |
| COCHRAN County LWC | 07 | Upper Brazos | COCHRAN | 12050001 | 120500010607 | 07000395 | Unnamed LWC | LWC | 1 LWCs | Constructed | Unknown | | | | | |
| Multiple CROSBY County LWCs | 07 | Upper Brazos | CROSBY | Multiple | Multiple | Multiple | Multiple | LWC | 5 LWCs | Constructed | Multiple | | | | | |
| Multiple DICKENS County LWCs | 07 | Upper Brazos | DICKENS | Multiple | Multiple | Multiple | Multiple | LWC | 2 LWCs | Constructed | Multiple | | | | | |
| Multiple EASTLAND County LWCs | 07 | Upper Brazos | EASTLAND | Multiple | Multiple | Multiple | Multiple | LWC | 2 LWCs | Constructed | Multiple | | | | | |
| Multiple FISHER County LWCs | 07 | Upper Brazos | FISHER | Multiple | Multiple | Multiple | Multiple | LWC | 4 LWCs | Constructed | Multiple | | | | | |
| Multiple FLOYD County LWCs | 07 | Upper Brazos | FLOYD | Multiple | Multiple | Multiple | Multiple | LWC | 3 LWCs | Constructed | Multiple | | | | | |
| Multiple GARZA County LWCs | 07 | Upper Brazos | GARZA | Multiple | Multiple | Multiple | Multiple | LWC | 11 LWCs | Constructed | Multiple | | | | | |
| Multiple HALE County LWCs | 07 | Upper Brazos | HALE | Multiple | Multiple | Multiple | Multiple | LWC | 6 LWCs | Constructed | Multiple | | | | | |
| Multiple HASKELL County LWCs | 07 | Upper Brazos | HASKELL | Multiple | Multiple | Multiple | Multiple | LWC | 14 LWCs | Constructed | Multiple | | | | | |
| Multiple HOCKLEY County LWCs | 07 | Upper Brazos | HOCKLEY | Multiple | Multiple | Multiple | Multiple | LWC | 9 LWCs | Constructed | Multiple | | | | | |
| Multiple JONES County LWCs | 07 | Upper Brazos | JONES | Multiple | Multiple | Multiple | Multiple | LWC | 10 LWCs | Constructed | Multiple | | | | | |
| Multiple KENT County LWCs | 07 | Upper Brazos | KENT | Multiple | Multiple | Multiple | Multiple | LWC | 4 LWCs | Constructed | Multiple | | | | | |
| KING County LWC | 07 | Upper Brazos | KING | 12060101 | 120601010202 | 07000200 | Unnamed LWC | LWC | 1 LWCs | Constructed | Unknown | | | | | |
| Multiple KNOX County LWCs | 07 | Upper Brazos | KNOX | Multiple | Multiple | Multiple | Multiple | LWC | 3 LWCs | Constructed | Multiple | | | | | |
| Multiple LAMB County LWCs | 07 | Upper Brazos | LAMB | Multiple | Multiple | Multiple | Multiple | LWC | 24 LWCs | Constructed | Multiple | | | | | |

^A This field may be left blank during the 1st planning cycle. However, RFPGs are strongly encouraged to provide this information when applicable and available.

^B Leave blank if too many for text field length (254 characters).

| Existing Infrastructure ID | Level of Service | Condition | Condition Description | Deficiency | Deficiency Description | Owning Entity | Operating Entity | Associated FMEs ^A | Associated FMSs ^A | Associated FMPs ^A |
|-----------------------------------|--|---------------------------------------|-----------------------|-------------------------------------|------------------------|---------------|------------------|------------------------------|------------------------------|------------------------------|
| | (2-year, 10-year, 25-year, 50-year, 100-year, 500-year, Unknown) | (Functional, Non-functional, Unknown) | | (Deficient, Non-deficient, Unknown) | | | | | | |
| Multiple STONEWALL County Dams | Unknown | Unknown | Unknown | Unknown | Unknown | Multiple | Multiple | | | |
| Multiple TAYLOR County Dams | Unknown | Unknown | Unknown | Unknown | Unknown | Multiple | Multiple | | | |
| Multiple THROCKMORTON County Dams | Unknown | Unknown | Unknown | Unknown | Unknown | Multiple | Multiple | | | |
| Multiple YOUNG County Dams | Unknown | Unknown | Unknown | Unknown | Unknown | Multiple | Multiple | | | |
| Multiple BAILEY County LWCs | Unknown | Unknown | Unknown | Unknown | Unknown | Multiple | Multiple | | | |
| Multiple BAYLOR County LWCs | Unknown | Unknown | Unknown | Unknown | Unknown | Multiple | Multiple | | | |
| Multiple CALLAHAN County LWCs | Unknown | Unknown | Unknown | Unknown | Unknown | Multiple | Multiple | | | |
| Multiple CASTRO County LWCs | Unknown | Unknown | Unknown | Unknown | Unknown | Multiple | Multiple | | | |
| COCHRAN County LWC | Unknown | Unknown | Unknown | Unknown | Unknown | Multiple | Multiple | | | |
| Multiple CROSBY County LWCs | Unknown | Unknown | Unknown | Unknown | Unknown | Multiple | Multiple | | | |
| Multiple DICKENS County LWCs | Unknown | Unknown | Unknown | Unknown | Unknown | Multiple | Multiple | | | |
| Multiple EASTLAND County LWCs | Unknown | Unknown | Unknown | Unknown | Unknown | Multiple | Multiple | | | |
| Multiple FISHER County LWCs | Unknown | Unknown | Unknown | Unknown | Unknown | Multiple | Multiple | | | |
| Multiple FLOYD County LWCs | Unknown | Unknown | Unknown | Unknown | Unknown | Multiple | Multiple | | | |
| Multiple GARZA County LWCs | Unknown | Unknown | Unknown | Unknown | Unknown | Multiple | Multiple | | | |
| Multiple HALE County LWCs | Unknown | Unknown | Unknown | Unknown | Unknown | Multiple | Multiple | | | |
| Multiple HASKELL County LWCs | Unknown | Unknown | Unknown | Unknown | Unknown | Multiple | Multiple | | | |
| Multiple HOCKLEY County LWCs | Unknown | Unknown | Unknown | Unknown | Unknown | Multiple | Multiple | | | |
| Multiple JONES County LWCs | Unknown | Unknown | Unknown | Unknown | Unknown | Multiple | Multiple | | | |
| Multiple KENT County LWCs | Unknown | Unknown | Unknown | Unknown | Unknown | Multiple | Multiple | | | |
| KING County LWC | Unknown | Unknown | Unknown | Unknown | Unknown | Multiple | Multiple | | | |
| Multiple KNOX County LWCs | Unknown | Unknown | Unknown | Unknown | Unknown | Multiple | Multiple | | | |
| Multiple LAMB County LWCs | Unknown | Unknown | Unknown | Unknown | Unknown | Multiple | Multiple | | | |

^A This field may be left blank during the 1st planning cycle. However, RFPGs are strongly encouraged to provide this information when applicable and available.

^B Leave blank if too many for text field length (254 characters).

| Existing Infrastructure ID | RFPG No. | RFPG Name | Counties | HUC8s | HUC12s ^B | Watersheds ^B | Feature Name | Infrastructure Type | Description | Natural or Constructed or Combination | Construction Date ^A | Infrastructure Dimensions ^A | | | | |
|---|----------|--------------|--------------|----------|---------------------|-------------------------|---|---------------------|-------------------|---------------------------------------|--------------------------------|--|-------------|------------|-------------|-------------|
| | | | | | | | | | | | | Diameter (ft) | Height (ft) | Width (ft) | Length (ft) | Area (acre) |
| Multiple LUBBOCK County LWCs | 07 | Upper Brazos | LUBBOCK | Multiple | Multiple | Multiple | Multiple | LWC | 30 LWCs | Constructed | Multiple | | | | | |
| Multiple LYNN County LWCs | 07 | Upper Brazos | LYNN | Multiple | Multiple | Multiple | Multiple | LWC | 7 LWCs | Constructed | Multiple | | | | | |
| Multiple NOLAN County LWCs | 07 | Upper Brazos | NOLAN | Multiple | Multiple | Multiple | Multiple | LWC | 24 LWCs | Constructed | Multiple | | | | | |
| Multiple PARMER County LWCs | 07 | Upper Brazos | PARMER | Multiple | Multiple | Multiple | Multiple | LWC | 5 LWCs | Constructed | Multiple | | | | | |
| Multiple SCURRY County LWCs | 07 | Upper Brazos | SCURRY | Multiple | Multiple | Multiple | Multiple | LWC | 8 LWCs | Constructed | Multiple | | | | | |
| Multiple SHACKELFORD County LWCs | 07 | Upper Brazos | SHACKELFORD | Multiple | Multiple | Multiple | Multiple | LWC | 4 LWCs | Constructed | Multiple | | | | | |
| Multiple STEPHENS County LWCs | 07 | Upper Brazos | STEPHENS | Multiple | Multiple | Multiple | Multiple | LWC | 2 LWCs | Constructed | Multiple | | | | | |
| Multiple STONEWALL County LWCs | 07 | Upper Brazos | STONEWALL | Multiple | Multiple | Multiple | Multiple | LWC | 6 LWCs | Constructed | Multiple | | | | | |
| Multiple TAYLOR County LWCs | 07 | Upper Brazos | TAYLOR | Multiple | Multiple | Multiple | Multiple | LWC | 72 LWCs | Constructed | Multiple | | | | | |
| Multiple THROCKMORTON County LWCs | 07 | Upper Brazos | THROCKMORTON | Multiple | Multiple | Multiple | Multiple | LWC | 6 LWCs | Constructed | Multiple | | | | | |
| YOUNG County LWC | 07 | Upper Brazos | YOUNG | 12060101 | 120601010707 | 07000172 | FM 578 | LWC | 1 LWCs | Constructed | Unknown | | | | | |
| Yellow House Draw Watershed rivers and tributaries | 07 | Upper Brazos | Multiple | 12050001 | Multiple | Multiple | Yellow House Draw Watershed rivers and tributaries | River, Tributary | 20 stream miles | Combination | Unknown | | | | | 107,426 |
| Blackwater Draw Watershed rivers and tributaries | 07 | Upper Brazos | Multiple | 12050002 | Multiple | Multiple | Blackwater Draw Watershed rivers and tributaries | River, Tributary | 9 stream miles | Combination | Unknown | | | | | 45,161 |
| North Fork Double Mountain Fork Brazos Watershed rivers and tributaries | 07 | Upper Brazos | Multiple | 12050003 | Multiple | Multiple | North Fork Double Mountain Fork Brazos Watershed rivers and tributaries | River, Tributary | 143 stream miles | Combination | Unknown | | | | | 754,701 |
| Double Mountain Fork Brazos Watershed rivers and tributaries | 07 | Upper Brazos | Multiple | 12050004 | Multiple | Multiple | Double Mountain Fork Brazos Watershed rivers and tributaries | River, Tributary | 624 stream miles | Combination | Unknown | | | | | 3,293,985 |
| Running Water Draw Watershed rivers and tributaries | 07 | Upper Brazos | Multiple | 12050005 | Multiple | Multiple | Running Water Draw Watershed rivers and tributaries | River, Tributary | 75 stream miles | Combination | Unknown | | | | | 395,015 |
| White Watershed rivers and tributaries | 07 | Upper Brazos | Multiple | 12050006 | Multiple | Multiple | White Watershed rivers and tributaries | River, Tributary | 166 stream miles | Combination | Unknown | | | | | 876,591 |
| Salt Fork Brazos Watershed rivers and tributaries | 07 | Upper Brazos | Multiple | 12050007 | Multiple | Multiple | Salt Fork Brazos Watershed rivers and tributaries | River, Tributary | 621 stream miles | Combination | Unknown | | | | | 3,278,220 |
| Middle Brazos-Millers Watershed rivers and tributaries | 07 | Upper Brazos | Multiple | 12060101 | Multiple | Multiple | Middle Brazos-Millers Watershed rivers and tributaries | River, Tributary | 1177 stream miles | Combination | Unknown | | | | | 6,212,248 |

^A This field may be left blank during the 1st planning cycle. However, RFPGs are strongly encouraged to provide this information when applicable and available.

^B Leave blank if too many for text field length (254 characters).

| Existing Infrastructure ID | Level of Service | Condition | Condition Description | Deficiency | Deficiency Description | Owning Entity | Operating Entity | Associated FMEs ^A | Associated FMSs ^A | Associated FMPs ^A |
|---|--|---------------------------------------|-----------------------|-------------------------------------|------------------------|---------------|------------------|------------------------------|------------------------------|------------------------------|
| | (2-year, 10-year, 25-year, 50-year, 100-year, 500-year, Unknown) | (Functional, Non-functional, Unknown) | | (Deficient, Non-deficient, Unknown) | | | | | | |
| Multiple LUBBOCK County LWCs | Unknown | Unknown | Unknown | Unknown | Unknown | Multiple | Multiple | | | |
| Multiple LYNN County LWCs | Unknown | Unknown | Unknown | Unknown | Unknown | Multiple | Multiple | | | |
| Multiple NOLAN County LWCs | Unknown | Unknown | Unknown | Unknown | Unknown | Multiple | Multiple | | | |
| Multiple PARMER County LWCs | Unknown | Unknown | Unknown | Unknown | Unknown | Multiple | Multiple | | | |
| Multiple SCURRY County LWCs | Unknown | Unknown | Unknown | Unknown | Unknown | Multiple | Multiple | | | |
| Multiple SHACKELFORD County LWCs | Unknown | Unknown | Unknown | Unknown | Unknown | Multiple | Multiple | | | |
| Multiple STEPHENS County LWCs | Unknown | Unknown | Unknown | Unknown | Unknown | Multiple | Multiple | | | |
| Multiple STONEWALL County LWCs | Unknown | Unknown | Unknown | Unknown | Unknown | Multiple | Multiple | | | |
| Multiple TAYLOR County LWCs | Unknown | Unknown | Unknown | Unknown | Unknown | Multiple | Multiple | | | |
| Multiple THROCKMORTON County LWCs | Unknown | Unknown | Unknown | Unknown | Unknown | Multiple | Multiple | | | |
| YOUNG County LWC | Unknown | Unknown | Unknown | Unknown | Unknown | Multiple | Multiple | | | |
| Yellow House Draw Watershed rivers and tributaries | Unknown | Unknown | Unknown | Unknown | Unknown | Multiple | Multiple | | | |
| Blackwater Draw Watershed rivers and tributaries | Unknown | Unknown | Unknown | Unknown | Unknown | Multiple | Multiple | | | |
| North Fork Double Mountain Fork Brazos Watershed rivers and tributaries | Unknown | Unknown | Unknown | Unknown | Unknown | Multiple | Multiple | | | |
| Double Mountain Fork Brazos Watershed rivers and tributaries | Unknown | Unknown | Unknown | Unknown | Unknown | Multiple | Multiple | | | |
| Running Water Draw Watershed rivers and tributaries | Unknown | Unknown | Unknown | Unknown | Unknown | Multiple | Multiple | | | |
| White Watershed rivers and tributaries | Unknown | Unknown | Unknown | Unknown | Unknown | Multiple | Multiple | | | |
| Salt Fork Brazos Watershed rivers and tributaries | Unknown | Unknown | Unknown | Unknown | Unknown | Multiple | Multiple | | | |
| Middle Brazos-Millers Watershed rivers and tributaries | Unknown | Unknown | Unknown | Unknown | Unknown | Multiple | Multiple | | | |

^A This field may be left blank during the 1st planning cycle. However, RFPGs are strongly encouraged to provide this information when applicable and available.

^B Leave blank if too many for text field length (254 characters).

| Existing Infrastructure ID | RFPG No. | RFPG Name | Counties | HUC8s | HUC12s ^B | Watersheds ^B | Feature Name | Infrastructure Type | Description | Natural or Constructed or Combination | Construction Date ^A | Infrastructure Dimensions ^A | | | | |
|--|----------|--------------|-----------------------|----------|---------------------|-------------------------|--|---------------------|-----------------------|---------------------------------------|--------------------------------|--|-------------|------------|-------------|-------------|
| | | | | | | | | | | | | Diameter (ft) | Height (ft) | Width (ft) | Length (ft) | Area (acre) |
| Upper Clear Fork Brazos Watershed rivers and tributaries | 07 | Upper Brazos | Multiple | 12060102 | Multiple | Multiple | Upper Clear Fork Brazos Watershed rivers and tributaries | River, Tributary | 1065 stream miles | Combination | Unknown | | | | 5,621,522 | |
| Paint Watershed rivers and tributaries | 07 | Upper Brazos | Multiple | 12060103 | Multiple | Multiple | Paint Watershed rivers and tributaries | River, Tributary | 449 stream miles | Combination | Unknown | | | | 2,369,258 | |
| Lower Clear Fork Brazos Watershed rivers and tributaries | 07 | Upper Brazos | Multiple | 12060104 | Multiple | Multiple | Lower Clear Fork Brazos Watershed rivers and tributaries | River, Tributary | 395 stream miles | Combination | Unknown | | | | 2,086,269 | |
| Hubbard Watershed rivers and tributaries | 07 | Upper Brazos | Multiple | 12060105 | Multiple | Multiple | Hubbard Watershed rivers and tributaries | River, Tributary | 695 stream miles | Combination | Unknown | | | | 3,667,228 | |
| City of Lubbock Storm Drain System | 07 | Upper Brazos | Lubbock | Multiple | Multiple | Multiple | Lubbock Storm Drain System | Storm Drain System | 184 storm drain miles | Constructed | Unknown | | | | 969,354 | |
| 07000001 | 07 | Upper Brazos | Jones | 12060102 | 120601020803 | 07000267 | Unnamed Levee | Levee | Agricultural Levee | Constructed | Unknown | | | | 1,261 | |
| Various Playas | 07 | Upper Brazos | Multiple | Multiple | Multiple | Multiple | Various Playas | Playa | 10109 Playas | Natural | N/A | | | | | 13,681 |
| Various Ponds | 07 | Upper Brazos | Multiple | Multiple | Multiple | Multiple | Various Ponds | Pond | 37617 Ponds | Combination | Unknown | | | | | 2,661 |
| Various Wetlands | 07 | Upper Brazos | Multiple | Multiple | Multiple | Multiple | Various Wetlands | Wetland | 10757 Wetlands | Natural | N/A | | | | | 3,428 |
| 07000026 | 07 | Upper Brazos | Baylor, Throckmorton | 12060101 | 120601010505 | 07000188 | Millers Creek Reservoir | Other | Reservoir - 97407932 | Constructed | Unknown | | | | | |
| 07000027 | 07 | Upper Brazos | Crosby | 12050006 | 120500060505 | 07000097 | White River Lake | Other | Reservoir - 128195951 | Constructed | Unknown | | | | | |
| 07000028 | 07 | Upper Brazos | Eastland | 12060105 | 120601050404 | 07000351 | Lake Cisco | Other | Reservoir - 94139339 | Constructed | Unknown | | | | | |
| 07000029 | 07 | Upper Brazos | Garza, Kent | 12050004 | 120500040504 | 07000066 | Lake Alan Henry | Other | Reservoir - 128158889 | Constructed | Unknown | | | | | |
| 07000030 | 07 | Upper Brazos | Haskell | 12060103 | 120601030208 | 07000298 | Lake Stamford | Other | Reservoir - 93884778 | Constructed | Unknown | | | | | |
| 07000031 | 07 | Upper Brazos | Jones | 12060102 | 120601020712 | 07000280 | Lake Fort Phantom Hill | Other | Reservoir - 100986998 | Constructed | Unknown | | | | | |
| 07000032 | 07 | Upper Brazos | Knox | 12060101 | 120601010403 | 07000179 | Lake Davis | Other | Reservoir - 97403260 | Constructed | Unknown | | | | | |
| 07000033 | 07 | Upper Brazos | Nolan | 12060102 | 120601020306 | 07000283 | Lake Sweetwater | Other | Reservoir - 100993366 | Constructed | Unknown | | | | | |
| 07000034 | 07 | Upper Brazos | Stephens | 1260105 | 120601050501 | 07000355 | Lake Daniel | Other | Reservoir - 94131113 | Constructed | Unknown | | | | | |
| 07000035 | 07 | Upper Brazos | Stephens, Shackelford | 1260105 | 120601050601 | 07000359 | Hubbard Creek Reservoir | Other | Reservoir - 94128173 | Constructed | Unknown | | | | | |
| 07000036 | 07 | Upper Brazos | Taylor | 12060102 | 120601020708 | 07000276 | Kirby Lake | Other | Reservoir - 100995914 | Constructed | Unknown | | | | | |
| 07000037 | 07 | Upper Brazos | Taylor | 12060102 | 120601020703 | 07000273 | Lake Abilene | Other | Reservoir - 100999916 | Constructed | Unknown | | | | | |

* Information provided in this table are imaginary example datasets utilized to depict reporting structure. RFPGs are to assess and determine the existing infrastructure in their regions.

^A This field may be left blank during the 1st planning cycle. However, RFPGs are strongly encouraged to provide this information when applicable and available.

^B Leave blank if too many for text field length (254 characters).

| Existing Infrastructure ID | Level of Service | Condition | Condition Description | Deficiency | Deficiency Description | Owning Entity | Operating Entity | Associated FMEs ^A | Associated FMSs ^A | Associated FMPs ^A |
|--|--|---------------------------------------|-----------------------|-------------------------------------|------------------------|---------------|------------------|------------------------------|------------------------------|------------------------------|
| | (2-year, 10-year, 25-year, 50-year, 100-year, 500-year, Unknown) | (Functional, Non-functional, Unknown) | | (Deficient, Non-deficient, Unknown) | | | | | | |
| Upper Clear Fork Brazos Watershed rivers and tributaries | Unknown | Unknown | Unknown | Unknown | Unknown | Multiple | Multiple | | | |
| Paint Watershed rivers and tributaries | Unknown | Unknown | Unknown | Unknown | Unknown | Multiple | Multiple | | | |
| Lower Clear Fork Brazos Watershed rivers and tributaries | Unknown | Unknown | Unknown | Unknown | Unknown | Multiple | Multiple | | | |
| Hubbard Watershed rivers and tributaries | Unknown | Unknown | Unknown | Unknown | Unknown | Multiple | Multiple | | | |
| City of Lubbock Storm Drain System | Unknown | Unknown | Unknown | Unknown | Unknown | 07003269 | 07003269 | | | |
| 07000001 | Unknown | Unknown | Unknown | Unknown | Unknown | Unknown | Unknown | | | |
| Various Playas | Unknown | Unknown | Unknown | Unknown | Unknown | Multiple | Multiple | | | |
| Various Ponds | Unknown | Unknown | Unknown | Unknown | Unknown | Multiple | Multiple | | | |
| Various Wetlands | Unknown | Unknown | Unknown | Unknown | Unknown | Multiple | Multiple | | | |
| 07000026 | Unknown | Unknown | Unknown | Unknown | Unknown | Multiple | Multiple | | | |
| 07000027 | Unknown | Unknown | Unknown | Unknown | Unknown | Multiple | Unknown | | | |
| 07000028 | Unknown | Unknown | Unknown | Unknown | Unknown | Multiple | Unknown | | | |
| 07000029 | Unknown | Unknown | Unknown | Unknown | Unknown | Multiple | Unknown | | | |
| 07000030 | Unknown | Unknown | Unknown | Unknown | Unknown | Multiple | Unknown | | | |
| 07000031 | Unknown | Unknown | Unknown | Unknown | Unknown | Multiple | Unknown | | | |
| 07000032 | Unknown | Unknown | Unknown | Unknown | Unknown | Multiple | Unknown | | | |
| 07000033 | Unknown | Unknown | Unknown | Unknown | Unknown | Multiple | Unknown | | | |
| 07000034 | Unknown | Unknown | Unknown | Unknown | Unknown | Multiple | Unknown | | | |
| 07000035 | Unknown | Unknown | Unknown | Unknown | Unknown | Multiple | Unknown | | | |
| 07000036 | Unknown | Unknown | Unknown | Unknown | Unknown | Multiple | Unknown | | | |
| 07000037 | Unknown | Unknown | Unknown | Unknown | Unknown | Multiple | Unknown | | | |

^A This field may be left blank during the 1st planning cycle. However, RFPGs are strongly encouraged to provide this information when applicable and available.

^B Leave blank if too many for text field length (254 characters).

| Existing Project ID | RFPG No. | RFPG Name | Project Name | Description | Counties | HUC8s | HUC12s A | Watersheds A | Project Status | Project Cost | Dedicated Funding for Construction (Yes/No) | Source of Funding | Expected Year of Completion | Anticipated Benefit |
|---------------------|----------|--------------|---|--|----------|----------|----------------------------|--------------------|----------------|---------------|---|--------------------------|-----------------------------|---|
| 07000001 | 07 | Upper Brazos | City of Abilene Buttonwillow Creek Crossing | Replacement of low water crossing | Taylor | 12060102 | 120601020708 | 07000276 | Proposed | \$ 1,400,000 | Yes | Stormwater Fee (Partial) | 2022 (not funded) | Reduce the number of road closures caused by flooding, restore emergency access in lower storm events |
| 07000002 | 07 | Upper Brazos | City of Abilene Buttonwillow Upstream Detention | Regional detention pond | Taylor | 12060102 | 120601020708 | 07000276 | Proposed | \$ 3,540,000 | Yes | Stormwater Fee (Partial) | 2022 (not funded) | Reduce the number of road closures caused by flooding, restore emergency access in lower storm events, reduce flood levels downstream |
| 07000003 | 07 | Upper Brazos | City of Abilene Catclaw Creek From S. 11th to S. 7th | Enhance storage capacity of creek channel, raise Sammons Street and regional detention improvements | Taylor | 12060102 | 120601020711 | 07000279 | Proposed | \$ 976,000 | Yes | Stormwater Fee | 2022 (rescheduled) | Reduce peak flows in Catclaw creek, remove repetitive loss claims in smaller storm events, increase storage detention in the city |
| 07000004 | 07 | Upper Brazos | City of Abilene Downtown Railroad Underpasses | Installation of sensors at three railroad underpass to monitor water levels | Taylor | 12060102 | 120601020708, 120601020710 | 07000276, 07000278 | Proposed | \$ 636,000 | Yes | Stormwater Fee (Partial) | 2022 (not funded) | Supply warning signals at low water RR under passes. Prevent rescues from flooded vehicles |
| 07000005 | 07 | Upper Brazos | City of Abilene Elm Creek Detention below Southwest Drive | Proposed detention pond | Taylor | 12060102 | 120601020711 | 07000279 | Proposed | \$ 6,900,000 | Yes | Stormwater Fee (Partial) | 2022 (not funded) | Reduce peak flows in creek, reduce structural flooding, add detention to city system. |
| 07000006 | 07 | Upper Brazos | City of Abilene Elm Creek Diversion | Upstream detention / bypass on Elm Creek | Taylor | 12060102 | 120601020705, 120601020711 | 07000271, 07000279 | Proposed | \$ 80,000,000 | Yes | Stormwater Fee (Partial) | 2022 (not funded) | Relieve peak flows in Elm Creek, reduce flooding in Elm Creek. |
| 07000007 | 07 | Upper Brazos | City of Abilene Improve Curry Lane Detention Pond | Installation of drainage flumes and curb and gutter along Curry Lane, construction of bypass pipe from Catclaw Creek, deepening of existing detention pond and extension of storm drain in Curry Lane | Taylor | 12060102 | 120601020711 | 07000279 | Proposed | \$ 4,800,000 | Yes | Stormwater Fee (Partial) | 2022 (not funded) | Reduce peak flows in Elm creek, remove repetitive loss claims, increase storage detention in the city |
| 07000008 | 07 | Upper Brazos | City of Abilene Little Elm Creek at S. 7th Street | Channel improvements, enlargement of culvert under South 7th and overflow detention | Taylor | 12060102 | 120601020705 | 07000271 | Proposed | \$ 5,530,000 | Yes | Stormwater Fee (Partial) | 2022 (Rescheduled) | Reduce peak flows in creek, reduce structural flooding, add detention to city system. |
| 07000009 | 07 | Upper Brazos | City of Abilene Operations of Lake Abilene | Increase available flood storage in the reservoir | Taylor | 12060102 | 120601020703 | 07000273 | Proposed | \$ 139,000 | Yes | Stormwater Fee (Partial) | 2022 (Rescheduled) | Reduce peak flows in creek, reduce structural flooding, add detention to city system. |
| 07000010 | 07 | Upper Brazos | City of Abilene Treadway and S. 27th Street | Construction of new storms drains and valley gutters | Taylor | 12060102 | 120601020708 | 07000276 | Proposed | \$ 909,482 | Yes | Stormwater Fee (Partial) | 2022 (not funded) | Reduce the number of road closures caused by flooding, restore emergency access in lower storm events |
| 07000011 | 07 | Upper Brazos | City of Lubbock Flood Protection Planning for Watersheds | Flood protection planning activities for restoration of the Canyon Lakes System on the City of Shallowater-Yellow House Draw and the Buffalo Springs Lake-North Fork Double Mountain Fork Brazos River | Lubbock | 12050001 | 120500011301 | 07000374 | Ongoing | \$ 562,500 | No | FIF | 2024 | Update H&H models and maps. Identify flood risk and projects. |

* Summary of proposed or ongoing flood mitigation projects currently under construction, being implemented; and or with dedicated construction funding

A Leave blank if too many for text field length (254 characters).

| Existing Project ID | RFPG No. | RFPG Name | Project Name | Description | Counties | HUC8s | HUC12s ^A | Watersheds ^A | Project Status | Project Cost | Dedicated Funding for Construction (Yes/No) | Source of Funding | Expected Year of Completion | Anticipated Benefit |
|---------------------|----------|--------------|---|---|----------|----------|----------------------------|-------------------------|----------------|---------------|---|------------------------|-----------------------------|--|
| 07000012 | 07 | Upper Brazos | City of Lubbock Northwest Drainage Improvements | The City proposes to construct the upstream half of a trunk line, the upstream inlet, and additional laterals and inlets of their stormwater system to maintain playa lakes at a pre-rain condition. | Lubbock | 12050003 | 120500030102 | 07000002 | Ongoing | \$ 35,000,000 | Yes | CWSRF | 2022 | Restore capacity within the playa lakes. |
| 07000013 | 07 | Upper Brazos | Fisher County Flood Protection Dam | Flood protection dams north of Rotan | Fisher | 12060102 | 120601020205 | 07000231 | Ongoing | \$ 75,000 | No | State, Federal, Taxes | 2024 | Protect downstream City of Rotan |
| 07000014 | 07 | Upper Brazos | Hamlin Dam Improvements | Harden earthen dam at Hamlin South Lake per request of TCEQ. | Jones | 12050003 | 120500030303, 120500030304 | 07000008, 07000009 | Ongoing | \$ 100,000 | No | State, Federal, Taxes | 2024 | Per TCEQ, Erosion and earthen stabilization is needed at dam |
| 07000015 | 07 | Upper Brazos | Hamlin South Lake Dam Diversion | Divert water to prevent breaching of Hamlin South Lake Dam. | Jones | 12050004 | 120500040507 | 07000071 | Proposed | \$ 50,000 | No | State, Federal, Taxes | 2024 | Dam is at capacity, investigate diverting storm water to assist dam |
| 07000016 | 07 | Upper Brazos | Idalou Playa Lake Improvements | Establish native grass buffers around Playa Lakes to filter out soil and contaminants from flooding; replenish dry Playa Lakes to ensure protection of aquifers and mitigate declining water tables due to drought. | Lubbock | 12060101 | 120601010403 | 07000179 | Proposed | \$ 10,000 | No | City | 2024 | Restore Playa Lake health, improve infiltration, re-establish natural vegetation |
| 07000017 | 07 | Upper Brazos | Lake Alan Henry Dam Rehab | Enhance lake capacity and harden dam structure | Garza | 12060103 | 120601030208 | 07000298 | Ongoing | \$ 400,000 | No | State, Federal, Taxes | 2023 | Increase storage capacity. |
| 07000018 | 07 | Upper Brazos | Lake Benjamin Improvements | Reinforcement of slopes and dam spillway | Knox | 12050003 | 120500030104 | 07000024 | Proposed | \$ 99,250 | Yes | State, Federal, Taxes | 2024 | Stabilize the dam spillway and earthen side to prevent failure or a breach. |
| 07000019 | 07 | Upper Brazos | Lake Stamford Improvements | Expand spillway | Haskell | 12050003 | 120500030104 | 07000024 | Proposed | \$ 50,000 | No | State, Federal, Taxes | 2023 | Improve spillway to allow more discharge |
| 07000020 | 07 | Upper Brazos | McMillan Dam Warning System | Enhance and expand existing limited alert system equipment currently in place at McMillan Dam | Lubbock | Many | Many | Many | Ongoing | \$ 375,000 | No | State, Federal, Taxes | 2024 | Warn residents downstream of dam releases and over topping flooding. |
| 07000021 | 07 | Upper Brazos | McMillan Dam High Risk Repairs | Make repairs to McMillan Dam as identified as high risk by TCEQ to prevent failure. | Lubbock | 12050005 | 120500050108 | 07000453 | Ongoing | \$ 550,000 | No | ARPA (Partial funding) | 2024 | 1. Rehabilitating dam and spillway 2. Increase storage capacity to reduce flooding downstream |
| 07000022 | 07 | Upper Brazos | Nolan County Warning System | Install county-wide outdoor warning sirens for any emergency of natural and/or man-made hazardous events. | Nolan | 12050003 | 120500030104 | 07000024 | Proposed | \$ 50,000 | No | State, Federal, Taxes | 2023 | Protect the residents from disasters in the county cities. |
| 07000023 | 07 | Upper Brazos | Parmer Buyout Program | Buy out 5 properties, pending owners' voluntary agreement, along East St., that are directly across from the playa lake and to make the area into open green space | Parmer | 12060103 | 120601030102 | 07000314 | Proposed | \$ 1,000,000 | No | State, Federal, Taxes | 2023 | Buy out repetitive loss structures, expand the local playa and park |

* Summary of proposed or ongoing flood mitigation projects currently under construction, being implemented; and or with dedicated construction funding

^A Leave blank if too many for text field length (254 characters).

| Existing Project ID | RFPG No. | RFPG Name | Project Name | Description | Counties | HUC8s | HUC12s ^A | Watersheds ^A | Project Status | Project Cost | Dedicated Funding for Construction (Yes/No) | Source of Funding | Expected Year of Completion | Anticipated Benefit |
|---------------------|----------|--------------|---|--|----------|----------|---------------------|-------------------------|----------------|--------------|---|-----------------------|-----------------------------|--|
| 07000024 | 07 | Upper Brazos | Ransom Canyon Evacuation Route | As part of the Village's Emergency Operations Plan, construct an alternate evacuation route for residents affected by McMillan Dam failure | Lubbock | 12060103 | 120601030102 | 07000314 | Proposed | \$ 500,000 | No | HMAP Grant | 2024 | Design and construct an evacuation route for residents below the dam |
| 07000025 | 07 | Upper Brazos | Taylor County Gauge/Flood Barrier Program | Install automated creek rain gauges and automated barriers for flooded roadways. | Taylor | Many | Many | Many | Proposed | \$ 150,000 | No | State, Federal, Taxes | 2024 | Advance warning systems for river flows and overtopping |

* Summary of proposed or ongoing flood mitigation projects currently under construction, being implemented; and or with dedicated construction funding

^A Leave blank if too many for text field length (254 characters).

| Entity 1 | Floodplain management regulations | Adopted min. regulations pursuant to Texas Water Code Section 16.3145? * | NFIP Participant* | Higher Standards Adopted | Floodplain Management Practices | Level of enforcement of practices | Existing Stormwater or Drainage Fee | Web Link to entity regulations 2 |
|---------------------|-----------------------------------|--|-------------------|--------------------------|---------------------------------|-----------------------------------|-------------------------------------|---|
| | (Yes/ No/ Unknown) 1 | (Yes/ No) 1 | (Yes/ No) 1 | (Yes/ No) 2 | (Strong/ Moderate/ Low/ None) 2 | (High/ Moderate/ Low/ None) 2, 3 | (Yes/No) 2 | |
| Counties | | | | | | | | |
| Archer County | Yes | No | Yes | No | Low | | No | Archer County, Texas |
| Bailey County | Yes | No | No | No | Low | | No | |
| Baylor County | Yes | No | Yes | No | Low | | No | |
| Borden County | Yes | No | No | No | Low | | No | Borden County, Tx |
| Callahan County | Yes | No | No | No | Low | | No | Callahan County, Tx |
| Castro County | Yes | No | No | No | Low | | No | |
| Cochran County | Yes | No | No | No | Low | | No | |
| Crosby County | Yes | No | No | No | Low | | No | |
| Dawson County | No | No | No | No | None | | No | |
| Dickens County | Yes | No | No | No | Low | | No | Dickens County, Tx |
| Eastland County | Yes | No | Yes | No | Low | | No | Eastland County, Tx |
| Fisher County | No | No | No | No | Low | | No | |
| Floyd County | Yes | No | Yes | No | Low | | No | |
| Garza County | Yes | No | No | No | Low | | No | |
| Hale County | Yes | No | Yes | No | Low | | No | Welcome to Hale County, TX |
| Haskell County | Yes | No | Yes | No | Low | | No | |
| Hockley County | Yes | No | Yes | No | Low | | No | |
| Jones County | Yes | No | Yes | No | Low | | No | |
| Kent County | Yes | No | No | No | Low | | No | |
| King County | Yes | No | Yes | No | Low | | No | |
| Knox County | No | No | No | No | Low | | No | |
| Lamb County | Yes | No | No | No | Low | | No | Lamb County, Tx |
| Lubbock County | Yes | Yes | Yes | Yes | Strong | | No | Lubbock County, Tx |
| Lynn County | No | No | No | No | Low | | No | Lynn County, Tx |
| Mitchell County | Yes | No | Yes | No | Low | | No | |
| Nolan County | Yes | No | Yes | No | Low | | No | |
| Parmer County | No | No | No | No | Low | | No | Parmer County, Tx - HMP |
| Scurry County | No | No | No | No | Low | | No | |
| Shackelford County | Yes | No | Yes | No | Low | | No | |
| Stephens County | Yes | Yes | Yes | Yes | Moderate | | No | |
| Stonewall County | Yes | No | No | No | Low | | No | |
| Swisher County | Yes | No | Yes | No | Low | | No | |
| Taylor County | Yes | Yes | Yes | Yes | Moderate | | No | Taylor County, Tx |
| Terry County | Yes | No | No | No | Low | | No | |
| Throckmorton County | Yes | No | No | No | Low | | No | |
| Young County | Yes | Yes | Yes | Yes | Moderate | | No | Young County, Tx |
| Cities | | | | | | | | |
| Abernathy | Yes | Yes | Yes | Yes | Moderate | | No | https://cityofabernathy.org/Ordinances.html |
| Abilene | Yes | Yes | Yes | Yes | Moderate | | Yes | City of Abilene - Stormwater Services |
| Albany | Yes | Yes | Yes | No | Low | | No | |
| Amherst | No | No | No | No | None | | No | No Website |
| Anson | Yes | Yes | Yes | No | Low | | No | City of Anson, Tx |
| Anton | Yes | no | Yes | No | Low | | No | |
| Aspermont | No | No | No | No | None | | No | |
| Baird | Yes | Yes | Yes | No | Low | | No | |
| Benjamin | No | No | No | No | None | | No | |

*Some communities participate in the NFIP but do not have FIRMs therefore do not meet min. standards of the Texas Water Code.

2 RFPs are not required to provide information for these fields and may choose to leave these fields blank.

| Entity 1 | Floodplain management regulations | Adopted min. regulations pursuant to Texas Water Code Section 16.3145? * | NFIP Participant* | Higher Standards Adopted | Floodplain Management Practices | Level of enforcement of practices | Existing Stormwater or Drainage Fee | Web Link to entity regulations 2 |
|-----------------|-----------------------------------|--|-------------------|--------------------------|---------------------------------|-----------------------------------|-------------------------------------|---|
| | (Yes/ No/ Unknown) 1 | (Yes/ No) 1 | (Yes/ No) 1 | (Yes/ No) 2 | (Strong/ Moderate/ Low/ None) 2 | (High/ Moderate/ Low/ None) 2, 3 | (Yes/No) 2 | |
| Bovina | No | No | No | No | None | | No | |
| Breckenridge | Yes | Yes | Yes | No | Low | | No | City of Breckenridge, Tx - CoO |
| Buffalo Gap | Yes | No | Yes | No | Low | | No | |
| Buffalo Springs | Yes | No | Yes | No | Low | | No | |
| Cisco | Yes | Yes | Yes | No | Low | | No | Code of Ordinances |
| Clyde | Yes | Yes | Yes | | Low | | No | |
| Crosbyton | Yes | No | Yes | No | Low | | No | City of Crosbyton, Tx - CoO |
| Dickens | No | No | No | No | None | | No | |
| Dimmitt | Yes | No | Yes | No | Low | | No | |
| Earth | Yes | No | Yes | No | Low | | No | |
| Edmonson | No | No | No | No | None | | No | |
| Farwell | Yes | No | No | No | Low | | No | |
| Floydada | Yes | No | Yes | No | Low | | No | |
| Goree | No | No | No | No | None | | No | |
| Hale Center | No | No | No | No | None | | No | http://www.cityofhalecenter.com/ |
| Hamlin | Yes | No | Yes | No | Low | | No | |
| Hart | Yes | No | No | No | Low | | No | |
| Haskell | Yes | No | Yes | No | Low | | No | |
| Hawley | Yes | No | Yes | No | Moderate | | No | |
| Idalou | Yes | Yes | Yes | No | Low | | No | |
| Impact | No | No | No | No | None | | No | |
| Jayton | Yes | No | No | No | Low | | No | |
| Knox City | Yes | No | Yes | No | Low | | No | |
| Levelland | Yes | Yes | Yes | Yes | Moderate | | No | City of Levelland, Tx - CoO |
| Littlefield | Yes | Yes | Yes | No | Low | | No | City of Littlefield, Tx - CoO |
| Lockney | No | No | No | No | None | | No | |
| Lorenzo | Yes | Yes | Yes | No | Low | | No | |
| Lubbock | Yes | Yes | Yes | Yes | Strong | | Yes | City of Lubbock, Tx - CoO |
| Lueders | No | No | No | No | None | | No | |
| Megargel | Yes | No | Yes | No | Low | | No | |
| Merkel | Yes | No | Yes | No | Low | | No | |
| Moran | No | No | No | No | Low | | No | |
| Morton | Yes | No | Yes | No | Low | | No | |
| Muleshoe | Yes | Yes | Yes | No | Low | | No | City of Muleshoe - Emergency Management |
| Munday | No | No | No | No | Low | | No | |
| New Deal | Yes | Yes | Yes | No | Low | | No | |
| New Home | Yes | No | No | No | Low | | No | |
| Newcastle | Yes | No | Yes | No | Low | | No | |
| O'Brien | Yes | No | Yes | No | Low | | No | |
| Olton | Yes | Yes | Yes | No | Low | | No | |
| Opdyke West | Yes | No | No | No | Low | Low | No | |
| Petersburg | No | No | No | No | None | | No | |
| Plainview | Yes | Yes | Yes | Yes | Moderate | | No | City of Plainview, Tx - CoO |
| Post | Yes | Yes | Yes | No | Low | | No | City of Post, Tx - CoO |
| Putnam | No | No | No | No | None | | No | |
| Ralls | Yes | No | Yes | No | Low | | No | |
| Ransom Canyon | Yes | Yes | Yes | Yes | Moderate | | No | |

*Some communities participate in the NFIP but do not have FIRMs therefore do not meet min. standards of the Texas Water Code.

2 RFPs are not required to provide information for these fields and may choose to leave these fields blank.

| Entity 1 | Floodplain management regulations | Adopted min. regulations pursuant to Texas Water Code Section 16.3145? * | NFIP Participant* | Higher Standards Adopted | Floodplain Management Practices | Level of enforcement of practices | Existing Stormwater or Drainage Fee | Web Link to entity regulations 2 |
|---------------------------------|-----------------------------------|--|-------------------|--------------------------|---------------------------------|-----------------------------------|-------------------------------------|---|
| | (Yes/ No/ Unknown) 1 | (Yes/ No) 1 | (Yes/ No) 1 | (Yes/ No) 2 | (Strong/ Moderate/ Low/ None) 2 | (High/ Moderate/ Low/ None) 2, 3 | (Yes/No) 2 | |
| Roby | No | No | No | No | None | | No | |
| Rochester | No | No | No | No | None | | No | |
| Ropesville | No | No | No | No | None | | No | |
| Roscoe | Yes | No | Yes | No | Low | | No | |
| Rotan | Yes | No | Yes | No | Low | | No | |
| Rule | Yes | No | No | No | Low | | No | |
| Seymour | Yes | Yes | Yes | No | Low | | No | City of Seymour, Tx - CoO |
| Shallowater | Yes | No | Yes | No | Low | | No | |
| Slaton | Yes | Yes | Yes | Yes | Moderate | | No | |
| Smyer | No | No | No | No | None | | No | |
| Springlake | Yes | No | Yes | No | Low | | No | |
| Spur | Yes | No | Yes | No | Low | | No | |
| Stamford | Yes | No | Yes | No | Low | | No | |
| Sudan | No | No | No | No | Low | | No | |
| Sweetwater | Yes | Yes | Yes | Yes | Strong | | No | City of Sweetwater, Tx |
| Tahoka | Yes | Yes | Yes | No | Low | | No | City of Tahoka, Tx - CoO |
| Throckmorton | Yes | No | Yes | No | Low | | No | |
| Trent | Yes | No | Yes | No | Low | | No | |
| Tuscola | Yes | No | Yes | No | Low | | No | |
| Tye | Yes | Yes | Yes | No | Low | | No | |
| Weinert | No | No | No | No | None | | No | |
| Whiteface | Yes | No | No | No | Low | | No | |
| Wilson | Yes | No | No | No | Low | | No | |
| Wolfforth | Yes | Yes | Yes | No | Low | | No | |
| Woodson | Yes | No | Yes | No | Low | | No | |
| Special purpose district | | | | | | | | |
| Brazos River Authority | n/a | n/a | n/a | n/a | n/a | n/a | n/a | |
| Lower Colorado River Authority | n/a | n/a | n/a | n/a | n/a | n/a | n/a | |
| Red River Authority of Texas | n/a | n/a | n/a | n/a | n/a | n/a | n/a | |

1 At a minimum, the RFPGs must list all counties, cities and communities in the region with flood related authority in the region and identify whether entity they have any established floodplain management practices.

2 RFPGs are not required to provide information for these fields and may choose to leave these fields blank.

3 The following may serve as a guide for evaluating enforcement:

high – actively enforces the entire ordinance, performs many inspections throughout construction process, issues fines, violations, and Section 1316s where appropriate, and enforces substantial damage and substantial improve

moderate – enforces much of the ordinance, performs limited inspections and is limited in issuance of fines and violations;

low – provides permitting of development in the floodplain, may not perform inspections, may not issue fines or violations;

*Some communities participate in the NFIP but do not have FIRMs therefore do not meet min. standards of the Texas Water Code.

2 RFPGs are not required to provide information for these fields and may choose to leave these fields blank.

| Goal ID | Goal | Term of Goal | Target Year | Applicable To | Residual Risk | How will the Goal be Measured | Overarching Goal | Associated Goal IDs |
|----------|---|----------------------|-------------|---------------|--|--|---|---------------------|
| 07000011 | Increase the availability of flood hazard data that uses the best available land use and precipitation data to reduce gaps in floodplain mapping by 25%. | Short Term (10 year) | 2033 | Entire RFPG | No change in flood risk; improves understanding of flood risk. | Number of evaluations performed. | Protect against loss of life and property | 07000012 |
| 07000012 | Increase the availability of flood hazard data that uses the best available land use and precipitation data to reduce gaps in floodplain mapping by 75%. | Long Term (30 year) | 2053 | Entire RFPG | No change in flood risk; improves understanding of flood risk. | Number of evaluations performed. | Protect against loss of life and property | 07000011 |
| 07000021 | Improve safety at 20% of low water crossings through structural improvements and / or warning / signage systems. | Short Term (10 year) | 2033 | Entire RFPG | 80% of Low Water Crossings have no change in flood risk. | Number of low water crossings with improved safety. | Protect against loss of life and property | 07000022 |
| 07000022 | Improve safety at 50% of low water crossings through structural improvements and / or warning / signage systems. | Long Term (30 year) | 2053 | Entire RFPG | 50% of Low Water Crossings have no change in flood risk. | Number of low water crossings with improved safety. | Protect against loss of life and property | 07000021 |
| 07000031 | Establish a baseline of the risks associated with high and significant hazard and NRCS dams within the region, including coordination with the Texas State Soil & Water Conservation Board dam maintenance plan. | Short Term (10 year) | 2033 | Entire RFPG | No change in flood risk; improves understanding of flood risk. | Number of dams with quantified flood risk. | Protect against loss of life and property | 07000032 |
| 07000032 | Participate in projects to bring 50% of deficient dams up to current state and / or federal standards. | Long Term (30 year) | 2053 | Entire RFPG | 50% of deficient dams have no change in flood risk. | Number of dams improved. | Protect against loss of life and property | 07000031 |
| 07000041 | Reduce structures in 1% existing flood hazard layer by 5%. | Short Term (10 year) | 2033 | Entire RFPG | 95% of structures have no change in flood risk. | Number of structures removed from 1% flood risk. | Protect against loss of life and property | 07000042 |
| 07000042 | Reduce structures in 1% existing flood hazard layer by 15%. | Long Term (30 year) | 2053 | Entire RFPG | 85% of structures have no change in flood risk. | Number of structures removed from 1% flood risk. | Protect against loss of life and property | 07000041 |
| 07000051 | Establish a baseline of the flood risk to agriculture, ranching, energy, and forestry and the associated flood-related losses. | Short Term (10 year) | 2033 | Entire RFPG | No change in flood risk; improves understanding of flood risk. | Number of agriculture, ranching, energy and forestry properties with quantified flood risk. | Protect against loss of life and property | 07000052 |
| 07000052 | Encourage best practices to reduce the vulnerability of agriculture, ranching, energy, and forestry to flood-related losses through community outreach. | Long Term (30 year) | 2053 | Entire RFPG | No change in flood risk; improves understanding of flood risk. | Number of community outreach events for agriculture, ranching, energy and forestry flood risk. | Protect against loss of life and property | 07000051 |
| 07000061 | Improve the participation of community stakeholder identities in the regional flood planning process by 25%. | Short Term (10 year) | 2033 | Entire RFPG | Entities not participating in the RFP have limited consideration in the Flood Plan. | Number of entities participating in the RFP process. | Protect against loss of life and property | 07000062 |
| 07000062 | Improve the participation of community stakeholder identities in the regional flood planning process by 75%. | Long Term (30 year) | 2053 | Entire RFPG | Entities not participating in the RFP have limited consideration in the Flood Plan. | Number of entities participating in the RFP process. | Protect against loss of life and property | 07000061 |
| 07000063 | Encourage annual public outreach and education activities to improve awareness of flood hazards, flood planning, and projects associated with emergency response associated with flooding. | Long Term (30 year) | 2053 | Entire RFPG | No change in flood risk; improves understanding of flood risk. | Number of community outreach events for flood risk emergency response. | Protect against loss of life and property | None |
| 07000071 | Locate dedicated funding sources for 25% of cities with populations over 10,000 and 10% of counties. Locate funding sources for communities with populations less than 10,000. | Short Term (10 year) | 2033 | Entire RFPG | Entities without dedicated funding have no change in flood risk. | Number of entities with dedicated funding for flood risk reduction. | Protect against loss of life and property | 07000072 |
| 07000072 | Locate dedicated funding sources for 50% of cities with populations over 10,000 and 30% of counties. Locate funding sources for communities with populations less than 10,000. | Long Term (30 year) | 2053 | Entire RFPG | Entities without dedicated funding have no change in flood risk. | Number of entities with dedicated funding for flood risk reduction. | Protect against loss of life and property | 07000071 |
| 07000081 | Increase the number of entities that have floodplain standards that meet or exceed the NFIP-minimum standards to 90% of cities with populations over 10,000 and 85% of counties. | Short Term (10 year) | 2033 | Entire RFPG | No change in flood risk; improves understanding of flood risk; reduces improvement and new development flood risk. | Number of entities participating in NFIP or with equivalent standards. | Protect against loss of life and property | 07000082 |
| 07000082 | Increase the number of entities that have floodplain standards that meet or exceed the NFIP-minimum standards to 100% of cities with populations over 10,000 and 100% of counties. | Long Term (30 year) | 2053 | Entire RFPG | No change in flood risk; improves understanding of flood risk; reduces improvement and new development flood risk. | Number of entities participating in NFIP or with equivalent standards. | Protect against loss of life and property | 07000081 |
| 07000083 | Increase the number of entities that designate the 1% annual chance floodplain on future land use plans that serve as the basis for zoning regulations to 90% of cities with populations over 10,000 and 85% of counties. | Short Term (10 year) | 2033 | Entire RFPG | No change in flood risk; improves understanding of flood risk; reduces improvement and new development flood risk. | Number of entities with 1% flood risk consideration on Future Land Use plans. | Protect against loss of life and property | 07000084 |
| 07000084 | Increase the number of entities that designate the 1% annual chance floodplain on future land use plans that serve as the basis for zoning regulations to 100% of cities with populations over 10,000 and 100% of counties. | Long Term (30 year) | 2053 | Entire RFPG | No change in flood risk; improves understanding of flood risk; reduces improvement and new development flood risk. | Number of entities with 1% flood risk consideration on Future Land Use plans. | Protect against loss of life and property | 07000083 |
| 07000085 | Encourage all communities to avoid new exposure to flood hazards by adopting comprehensive plans and subdivision regulations that direct development away from the floodplain. | Long Term (30 year) | 2053 | Entire RFPG | No change in flood risk; improves understanding of flood risk; reduces improvement and new development flood risk. | Number of entities with development standards related to flooding. | Protect against loss of life and property | None |

| FME ID | FME Name | Description | Associated Goals | Counties | HUC8s | HUC12s | Watershed Name | Study Type | FME Area (sqmi) | Flood Risk Type | Sponsor | Entities with Oversight |
|-----------|---------------------------------------|--|--------------------|-----------|-------|--------|--|--------------------|-----------------|-----------------|-----------------|-------------------------|
| 071000001 | Bailey County Initial FEMA Mapping | Create FEMA Mapping in previously unmapped areas | 07000011, 07000012 | Bailey | Many | Many | Yellow House Draw, Blackwater Draw | Watershed Planning | 826 | Playa | Bailey | Bailey |
| 071000002 | Baylor County Initial FEMA Mapping | Create FEMA Mapping in previously unmapped areas | 07000011, 07000012 | Baylor | Many | Many | Many | Watershed Planning | 392 | Riverine | Baylor | Baylor |
| 071000003 | Borden County Initial FEMA Mapping | Create FEMA Mapping in previously unmapped areas | 07000011, 07000012 | Borden | Many | Many | Many | Watershed Planning | 55 | Riverine, Playa | Borden | Borden |
| 071000004 | Callahan County Initial FEMA Mapping | Create FEMA Mapping in previously unmapped areas | 07000011, 07000012 | Callahan | Many | Many | Many | Watershed Planning | 433 | Riverine | Callahan | Callahan |
| 071000005 | Cochran County Initial FEMA Mapping | Create FEMA Mapping in previously unmapped areas | 07000011, 07000012 | Cochran | Many | Many | Town of Whiteface, Town of Famuliner, Town of Neely Ward | Watershed Planning | 325 | Playa | Cochran | Cochran |
| 071000006 | Crosby County Initial FEMA Mapping | Create FEMA Mapping in previously unmapped areas | 07000011, 07000012 | Crosby | Many | Many | Olton Cemetery, Town of Olton, 120500060202 | Watershed Planning | 896 | Riverine, Playa | Crosby | Crosby |
| 071000007 | Dickens County Initial FEMA Mapping | Create FEMA Mapping in previously unmapped areas | 07000011, 07000012 | Dickens | Many | Many | Many | Watershed Planning | 573 | Riverine, Playa | Dickens | Dickens |
| 071000008 | Fisher County Initial FEMA Mapping | Create FEMA Mapping in previously unmapped areas | 07000011, 07000012 | Fisher | Many | Many | Many | Watershed Planning | 900 | Riverine | Fisher | Fisher |
| 071000009 | Garza County Initial FEMA Mapping | Create FEMA Mapping in previously unmapped areas | 07000011, 07000012 | Garza | Many | Many | Many | Watershed Planning | 885 | Riverine, Playa | Garza | Garza |
| 071000010 | Kent County Initial FEMA Mapping | Create FEMA Mapping in previously unmapped areas | 07000011, 07000012 | Kent | Many | Many | Many | Watershed Planning | 888 | Riverine | Kent | Kent |
| 071000011 | King County Initial FEMA Mapping | Create FEMA Mapping in previously unmapped areas | 07000011, 07000012 | King | Many | Many | Many | Watershed Planning | 336 | Riverine | King | King |
| 071000012 | Knox County Initial FEMA Mapping | Create FEMA Mapping in previously unmapped areas | 07000011, 07000012 | Knox | Many | Many | Upper Battle Creek, Middle Battle Creek, Pecan Creek | Watershed Planning | 432 | Riverine | Knox | Knox |
| 071000013 | Lamb County Initial FEMA Mapping | Create FEMA Mapping in previously unmapped areas | 07000011, 07000012 | Lamb | Many | Many | Many | Watershed Planning | 1016 | Playa | Lamb | Lamb |
| 071000014 | Lynn County Initial FEMA Mapping | Create FEMA Mapping in previously unmapped areas | 07000011, 07000012 | Lynn | Many | Many | Many | Watershed Planning | 673 | Playa | Lynn | Lynn |
| 071000015 | Parmer County Initial FEMA Mapping | Create FEMA Mapping in previously unmapped areas | 07000011, 07000012 | Parmer | Many | Many | Many | Watershed Planning | 553 | Playa | Parmer | Parmer |
| 071000016 | Stonewall County Initial FEMA Mapping | Create FEMA Mapping in previously unmapped areas | 07000011, 07000012 | Stonewall | Many | Many | Town of Whiteface, Town of Famuliner, Town of Neely Ward | Watershed Planning | 925 | Riverine | Stonewall | Stonewall |
| 071000017 | Castro County Update FEMA Mapping | Update existing FEMA mapping | 07000011, 07000012 | Castro | Many | Many | Many | Watershed Planning | 451 | Playa | Castro | Castro |
| 071000018 | City of Abilene Update FEMA Mapping | Update City of Abilene models to modern software, update FEMA maps | 07000011, 07000012 | Taylor | Many | Many | Many | Watershed Planning | 112 | Riverine | City of Abilene | City of Abilene |
| 071000019 | Eastland County Update FEMA Mapping | Update existing FEMA mapping | 07000011, 07000012 | Eastland | Many | Many | Many | Watershed Planning | 125 | Riverine | Eastland | Eastland |

| FME ID | FME Name | Emergency Need | Estimated Study Cost | Potential Funding Sources and Amount | Estimated number of structures at flood risk | Habitable structures at flood risk | Estimated Population at flood risk | Critical facilities at flood risk (#) | Number of low water crossings at flood risk (#) | Estimated number of road closures (#) | Estimated length of roads at flood risk (Miles) | Estimated active farm & ranch land at flood risk (acres) | Existing or Anticipated Models (year) | Existing or Anticipated Maps (year) |
|-----------|---------------------------------------|----------------|----------------------|--------------------------------------|--|------------------------------------|------------------------------------|---------------------------------------|---|---------------------------------------|---|--|---------------------------------------|-------------------------------------|
| 071000001 | Bailey County Initial FEMA Mapping | No | \$ 711,000 | \$ - | 475 | 46 | 759 | 1 | 13 | Unknown | 499.0 | 32,567 | BLE 2024 | BLE 2024 |
| 071000002 | Baylor County Initial FEMA Mapping | No | \$ 888,000 | \$ 1,000,000 | 361 | 199 | 684 | - | 7 | Unknown | 53.9 | 28,476 | BLE 2024 | BLE 2024 |
| 071000003 | Borden County Initial FEMA Mapping | No | \$ 882,000 | \$ - | 10 | - | 1 | - | - | Unknown | 4.8 | 1,592 | BLE 2024 | BLE 2024 |
| 071000004 | Callahan County Initial FEMA Mapping | No | \$ 895,000 | \$ - | 81 | 21 | 86 | - | 12 | Unknown | 56.1 | 3,074 | BLE 2024 | BLE 2024 |
| 071000005 | Cochran County Initial FEMA Mapping | No | \$ 671,000 | \$ - | 278 | 134 | 340 | 2 | 1 | Unknown | 246.1 | 49,750 | BLE 2024 | BLE 2024 |
| 071000006 | Crosby County Initial FEMA Mapping | No | \$ 834,000 | \$ - | 279 | 62 | 325 | 2 | 6 | Unknown | 349.6 | 45,936 | BLE 2024 | BLE 2024 |
| 071000007 | Dickens County Initial FEMA Mapping | No | \$ 919,000 | \$ - | 195 | - | 125 | 1 | 2 | Unknown | 111.9 | 15,575 | BLE 2024 | BLE 2024 |
| 071000008 | Fisher County Initial FEMA Mapping | No | \$ 859,000 | \$ - | 120 | 24 | 89 | - | - | Unknown | 89.1 | 23,747 | BLE 2024 | BLE 2024 |
| 071000009 | Garza County Initial FEMA Mapping | No | \$ 882,000 | \$ - | 158 | 34 | 315 | - | 11 | Unknown | 97.7 | 10,113 | BLE 2024 | BLE 2024 |
| 071000010 | Kent County Initial FEMA Mapping | No | \$ 965,000 | \$ - | 38 | 3 | 3 | 1 | 4 | Unknown | 40.6 | 3,244 | BLE 2024 | BLE 2024 |
| 071000011 | King County Initial FEMA Mapping | No | \$ 954,000 | \$ - | 3 | - | 1 | - | 1 | Unknown | 7.2 | 409 | BLE 2024 | BLE 2024 |
| 071000012 | Knox County Initial FEMA Mapping | No | \$ 871,000 | \$ - | 968 | 526 | 1,310 | 4 | 2 | Unknown | 130.5 | 33,293 | BLE 2024 | BLE 2024 |
| 071000013 | Lamb County Initial FEMA Mapping | No | \$ 890,000 | \$ - | 438 | 208 | 932 | 3 | 24 | Unknown | 612.3 | 46,013 | BLE 2024 | BLE 2024 |
| 071000014 | Lynn County Initial FEMA Mapping | No | \$ 778,000 | \$ - | 81 | 29 | 217 | - | 7 | Unknown | 475.2 | 52,669 | BLE 2024 | BLE 2024 |
| 071000015 | Parmer County Initial FEMA Mapping | No | \$ 787,000 | \$ - | 51 | 4 | 47 | - | 5 | Unknown | 343.3 | 11,930 | BLE 2024 | BLE 2024 |
| 071000016 | Stonewall County Initial FEMA Mapping | No | \$ 893,000 | \$ - | 67 | 11 | 12 | - | 6 | Unknown | 49.3 | 6,457 | BLE 2024 | BLE 2024 |
| 071000017 | Castro County Update FEMA Mapping | No | \$ 870,000 | \$ - | 51 | - | 82 | - | 6 | Unknown | 280.9 | 23,504 | BLE 2024 | BLE 2024 |
| 071000018 | City of Abilene Update FEMA Mapping | No | \$ 321,000 | \$ - | 10,861 | 9,399 | 25,333 | 10 | 58 | Unknown | 218.5 | 1,235 | BLE 2024 | BLE 2024 |
| 071000019 | Eastland County Update FEMA Mapping | No | \$ 327,000 | \$ - | 116 | 13 | 135 | - | 2 | Unknown | 11.7 | 325 | BLE 2024 | BLE 2024 |

Potential Flood Management Evaluations Identified by RFPG

| FME ID | FME Name | Description | Associated Goals | Counties | HUC8s | HUC12s | Watershed Name | Study Type | FME Area (sqmi) | Flood Risk Type | Sponsor | Entities with Oversight |
|-----------|---|---|--------------------|--------------|-------|--------|---|--------------------|-----------------|-----------------|-----------------|-------------------------|
| 071000020 | Floyd County Update FEMA Mapping | Update existing FEMA mapping | 07000011, 07000012 | Floyd | Many | Many | Many | Watershed Planning | 407 | Riverine, Playa | Floyd | Floyd |
| 071000021 | Haskell County Update FEMA Mapping | Update existing FEMA mapping | 07000011, 07000012 | Haskell | Many | Many | Many | Watershed Planning | 907 | Riverine | Haskell | Haskell |
| 071000022 | Hockley County Update FEMA Mapping | Update existing FEMA mapping | 07000011, 07000012 | Hockley | Many | Many | Many | Watershed Planning | 811 | Playa | Hockley | Hockley |
| 071000023 | Mitchell County Update FEMA Mapping | Update existing FEMA mapping | 07000011, 07000012 | Mitchell | Many | Many | Many | Watershed Planning | 8 | Playa | Mitchell | Mitchell |
| 071000024 | Nolan County Update FEMA Mapping | Update existing FEMA mapping | 07000011, 07000012 | Nolan | Many | Many | Many | Watershed Planning | 461 | Riverine | Nolan | Nolan |
| 071000025 | Scurry County Update FEMA Mapping | Update existing FEMA mapping | 07000011, 07000012 | Scurry | Many | Many | Many | Watershed Planning | 393 | Riverine | Scurry | Scurry |
| 071000026 | Shackelford County Update FEMA Mapping | Update existing FEMA mapping | 07000011, 07000012 | Shackelford | Many | Many | Many | Watershed Planning | 912 | Riverine | Shackelford | Shackelford |
| 071000027 | Stephens County Update FEMA Mapping | Update existing FEMA mapping | 07000011, 07000012 | Stephens | Many | Many | Lower Elm Creek, Middle Elm Creek, Upper Fish Creek | Watershed Planning | 561 | Riverine | Stephens | Stephens |
| 071000028 | Swisher County Update FEMA Mapping | Update existing FEMA mapping | 07000011, 07000012 | Swisher | Many | Many | Many | Watershed Planning | 74 | Playa | Swisher | Swisher |
| 071000029 | Terry County Update FEMA Mapping | Update existing FEMA mapping | 07000011, 07000012 | Terry | Many | Many | Many | Watershed Planning | 25 | Playa | Terry | Terry |
| 071000030 | Throckmorton County Update FEMA Mapping | Update existing FEMA mapping | 07000011, 07000012 | Throckmorton | Many | Many | Many | Watershed Planning | 912 | Riverine | Throckmorton | Throckmorton |
| 071000031 | Baylor County DMP | Evaluate county to identify future projects, analyze roads/stream crossing for emergency response vehicles to high hazard areas | 07000011, 07000012 | Baylor | Many | Many | Many | Watershed Planning | 392 | Riverine | Baylor | Baylor |
| 071000032 | Callahan County DMP | Evaluate county to identify future projects, analyze roads/stream crossing for emergency response vehicles to high hazard areas | 07000011, 07000012 | Callahan | Many | Many | Many | Watershed Planning | 433 | Riverine | Callahan | Callahan |
| 071000033 | Castro County DMP | Evaluate county to identify future projects, analyze roads/stream crossing for emergency response vehicles to high hazard areas | 07000011, 07000012 | Castro | Many | Many | Many | Watershed Planning | 451 | Playa | Castro | Castro |
| 071000034 | City of Albany DMP | Evaluate city storm infrastructure and floodways for adequate capacity. | 07000011, 07000012 | Shackelford | Many | Many | Many | Watershed Planning | 1.6 | Riverine | City of Albany | City of Albany |
| 071000035 | City of Amherst DMP | Evaluate City of Amherst for a Storm Water Master Plan. | 07000011, 07000012 | Lamb | Many | Many | 120500011104, City of Amherst | Watershed Planning | 0.9 | Playa | City of Amherst | City of Amherst |

| FME ID | FME Name | Emergency Need | Estimated Study Cost | Potential Funding Sources and Amount | Estimated number of structures at flood risk | Habitable structures at flood risk | Estimated Population at flood risk | Critical facilities at flood risk (#) | Number of low water crossings at flood risk (#) | Estimated number of road closures (#) | Estimated length of roads at flood risk (Miles) | Estimated active farm & ranch land at flood risk (acres) | Existing or Anticipated Models (year) | Existing or Anticipated Maps (year) |
|-----------|---|----------------|----------------------|--------------------------------------|--|------------------------------------|------------------------------------|---------------------------------------|---|---------------------------------------|---|--|---------------------------------------|-------------------------------------|
| 071000020 | Floyd County Update FEMA Mapping | No | \$ 1,116,000 | \$ - | 116 | 14 | 99 | - | 4 | Unknown | 254.5 | 28,587 | BLE 2024 | BLE 2024 |
| 071000021 | Haskell County Update FEMA Mapping | No | \$ 1,024,000 | \$ - | 788 | 294 | 708 | 1 | 15 | Unknown | 226.4 | 59,648 | BLE 2024 | BLE 2024 |
| 071000022 | Hockley County Update FEMA Mapping | No | \$ 987,000 | \$ - | 1,771 | 1,270 | 5,273 | 5 | 9 | Unknown | 625.7 | 60,113 | BLE 2024 | BLE 2024 |
| 071000023 | Mitchell County Update FEMA Mapping | No | \$ 926,000 | \$ - | 1 | 1 | - | - | - | Unknown | 1.6 | 257 | BLE 2024 | BLE 2024 |
| 071000024 | Nolan County Update FEMA Mapping | No | \$ 920,000 | \$ - | 264 | 172 | 412 | 1 | 21 | Unknown | 41.0 | 9,929 | BLE 2024 | BLE 2024 |
| 071000025 | Scurry County Update FEMA Mapping | No | \$ 897,000 | \$ - | 13 | 2 | 23 | - | 6 | Unknown | 17.9 | 6,805 | BLE 2024 | BLE 2024 |
| 071000026 | Shackelford County Update FEMA Mapping | No | \$ 932,000 | \$ - | 347 | 134 | 178 | - | 4 | Unknown | 43.3 | 23,799 | BLE 2024 | BLE 2024 |
| 071000027 | Stephens County Update FEMA Mapping | No | \$ 920,000 | \$ - | 657 | 99 | 709 | 1 | 2 | Unknown | 64.2 | 28,369 | BLE 2024 | BLE 2024 |
| 071000028 | Swisher County Update FEMA Mapping | No | \$ 920,000 | \$ - | 5 | 3 | 10 | - | - | Unknown | 46.6 | 4,233 | BLE 2024 | BLE 2024 |
| 071000029 | Terry County Update FEMA Mapping | No | \$ 1,010,000 | \$ - | 4 | - | 5 | - | - | Unknown | 27.4 | 3,373 | BLE 2024 | BLE 2024 |
| 071000030 | Throckmorton County Update FEMA Mapping | No | \$ 1,010,000 | \$ - | 98 | 20 | 67 | - | 6 | Unknown | 65.3 | 63,522 | BLE 2024 | BLE 2024 |
| 071000031 | Baylor County DMP | No | \$ 500,000 | \$ - | 361 | 199 | 684 | - | 7 | Unknown | 53.9 | 28,476 | BLE 2024 | BLE 2024 |
| 071000032 | Callahan County DMP | No | \$ 500,000 | \$ - | 81 | 21 | 86 | - | 12 | Unknown | 56.1 | 3,074 | BLE 2024 | BLE 2024 |
| 071000033 | Castro County DMP | No | \$ 500,000 | \$ - | 51 | - | 82 | - | 6 | Unknown | 280.9 | 23,504 | BLE 2024 | BLE 2024 |
| 071000034 | City of Albany DMP | No | \$ 250,000 | \$ - | 158 | 97 | 93 | - | - | Unknown | 5.9 | 0 | BLE 2024 | BLE 2024 |
| 071000035 | City of Amherst DMP | No | \$ 250,000 | \$ - | 13 | 10 | 6 | - | - | Unknown | 3.1 | 14 | BLE 2024 | BLE 2024 |

Potential Flood Management Evaluations Identified by RFPG

| FME ID | FME Name | Description | Associated Goals | Counties | HUC8s | HUC12s | Watershed Name | Study Type | FME Area (sqmi) | Flood Risk Type | Sponsor | Entities with Oversight |
|-----------|-------------------------|---|--------------------|-------------|-------|--------|---|--------------------|-----------------|-----------------|---------------------|-------------------------|
| 071000036 | City of Anson DMP | Evaluate city to identify future projects, analyze roads/stream crossing for emergency response vehicles to high hazard areas | 07000011, 07000012 | Jones | Many | Many | Upper Redmud Creek | Watershed Planning | 2.8 | Riverine | City of Anson | City of Anson |
| 071000037 | City of Clyde DMP | Evaluate city to identify future projects, analyze roads/stream crossing for emergency response vehicles to high hazard areas | 07000011, 07000012 | Callahan | Many | Many | Upper Deadman Creek | Watershed Planning | 0.5 | Riverine | City of Clyde | City of Clyde |
| 071000038 | City of Earth DMP | Evaluate City of Earth for a Storm Water Master Plan, flood ordinances, and policies. | 07000011, 07000012 | Lamb | Many | Many | Town of Earth-Blackwater Draw | Watershed Planning | 1.2 | Playa | City of Earth | City of Earth |
| 071000039 | City of Hamlin DMP | Evaluate city to identify future projects, analyze roads/stream crossing for emergency response vehicles to high hazard areas | 07000011, 07000012 | Jones | Many | Many | Moore Lake-California Creek | Watershed Planning | 5.3 | Riverine | City of Hamlin | City of Hamlin |
| 071000040 | City of Littlefield DMP | Evaluate City of Littlefield for a Storm Water Master Plan, flood ordinances, and policies. | 07000011, 07000012 | Lamb | Many | Many | Many | Watershed Planning | 6.3 | Playa | City of Littlefield | City of Littlefield |
| 071000041 | City of Olton DMP | Evaluate City of Olton for a Storm Water Master Plan, flood ordinances, and policies. | 07000011, 07000012 | Lamb | Many | Many | Olton Cemetery, Town of Olton | Watershed Planning | 1.4 | Playa | City of Olton | City of Olton |
| 071000042 | City of Moran DMP | Evaluate city to identify future projects, analyze roads/stream crossing for emergency response vehicles to high hazard areas | 07000011, 07000012 | Shackelford | Many | Many | Post Oak Creek, Cordwood Creek-Deep Creek | Watershed Planning | 0.4 | Riverine | City of Moran | City of Moran |
| 071000043 | City of Munday DMP | Evaluate city to identify future projects, analyze roads/stream crossing for emergency response vehicles to high hazard areas | 07000011, 07000012 | Knox | Many | Many | City of Munday | Watershed Planning | 1.4 | Riverine | City of Munday | City of Munday |
| 071000044 | City of New Home DMP | Evaluate City of New Home for a Storm Water Master Plan, flood ordinances, and policies. | 07000011, 07000012 | Lynn | Many | Many | Many | Watershed Planning | 1.0 | Playa | City of New Home | City of New Home |
| 071000045 | City of Newcastle DMP | Evaluate city to identify future projects, analyze roads/stream crossing for emergency response vehicles to high hazard areas. Determine locations for additional detention/retention basins. | 07000011, 07000012 | Young | Many | Many | Post Oak Creek-Brazos River | Watershed Planning | 1.8 | Riverine | City of Newcastle | City of Newcastle |
| 071000046 | City of Post DMP | Evaluate city to identify future projects, analyze roads/stream crossing for emergency response vehicles to high hazard areas | 07000011, 07000012 | Garza | Many | Many | Many | Watershed Planning | 3.8 | Riverine | City of Post | City of Post |
| 071000047 | City of Roscoe DMP | Evaluate city to identify future projects, analyze roads/stream crossing for emergency response vehicles to high hazard areas | 07000011, 07000012 | Nolan | Many | Many | Many | Watershed Planning | 3.2 | Riverine | City of Roscoe | City of Roscoe |

Potential Flood Management Evaluations Identified by RFPG

| FME ID | FME Name | Emergency Need | Estimated Study Cost | Potential Funding Sources and Amount | Estimated number of structures at flood risk | Habitable structures at flood risk | Estimated Population at flood risk | Critical facilities at flood risk (#) | Number of low water crossings at flood risk (#) | Estimated number of road closures (#) | Estimated length of roads at flood risk (Miles) | Estimated active farm & ranch land at flood risk (acres) | Existing or Anticipated Models (year) | Existing or Anticipated Maps (year) |
|-----------|-------------------------|----------------|----------------------|--------------------------------------|--|------------------------------------|------------------------------------|---------------------------------------|---|---------------------------------------|---|--|---------------------------------------|-------------------------------------|
| 071000036 | City of Anson DMP | No | \$ 250,000 | \$ - | 53 | 26 | 349 | - | - | Unknown | 2.5 | 12 | BLE 2024 | BLE 2024 |
| 071000037 | City of Clyde DMP | No | \$ 250,000 | \$ - | - | - | - | - | - | Unknown | 0.0 | - | BLE 2024 | BLE 2024 |
| 071000038 | City of Earth DMP | No | \$ 250,000 | \$ - | 65 | 41 | 54 | - | - | Unknown | 3.4 | 49 | BLE 2024 | BLE 2024 |
| 071000039 | City of Hamlin DMP | No | \$ 250,000 | \$ - | 274 | 187 | 470 | 2 | - | Unknown | 11.7 | 230 | BLE 2024 | BLE 2024 |
| 071000040 | City of Littlefield DMP | No | \$ 250,000 | \$ - | 55 | 20 | 66 | - | - | Unknown | 12.0 | 29 | BLE 2024 | BLE 2024 |
| 071000041 | City of Olton DMP | No | \$ 250,000 | \$ - | 63 | 45 | 71 | - | - | Unknown | 6.8 | 14 | BLE 2024 | BLE 2024 |
| 071000042 | City of Moran DMP | No | \$ 250,000 | \$ - | 18 | 11 | 16 | - | - | Unknown | 0.9 | - | BLE 2024 | BLE 2024 |
| 071000043 | City of Munday DMP | No | \$ 250,000 | \$ - | 690 | 417 | 1,065 | 4 | - | Unknown | 19.8 | 183 | BLE 2024 | BLE 2024 |
| 071000044 | City of New Home DMP | No | \$ 250,000 | \$ - | - | - | - | - | - | Unknown | 0.0 | 19 | BLE 2024 | BLE 2024 |
| 071000045 | City of Newcastle DMP | No | \$ 250,000 | \$ - | 11 | 9 | 11 | - | - | Unknown | 0.8 | 36 | BLE 2024 | BLE 2024 |
| 071000046 | City of Post DMP | No | \$ 250,000 | \$ - | 36 | 14 | 251 | - | - | Unknown | 6.4 | - | BLE 2024 | BLE 2024 |
| 071000047 | City of Roscoe DMP | No | \$ 250,000 | \$ - | 194 | 142 | 322 | 1 | - | Unknown | 10.6 | 380 | BLE 2024 | BLE 2024 |

Potential Flood Management Evaluations Identified by RFPG

| FME ID | FME Name | Description | Associated Goals | Counties | HUC8s | HUC12s | Watershed Name | Study Type | FME Area (sqmi) | Flood Risk Type | Sponsor | Entities with Oversight |
|-----------|------------------------|---|--------------------|----------|--------------------|--------|--|--------------------|-----------------|-----------------|--------------------|-------------------------|
| 071000048 | City of Seymour DMP | Evaluate city to analyze roads/stream crossing for emergency response vehicles to high hazard areas. Evaluate city storm infrastructure for deficiencies. | 07000011, 07000012 | Baylor | Many | Many | Camp Creek-Duck Creek, Dockum Creek, Spade Draw-Duck Creek | Watershed Planning | 2.9 | Riverine | City of Seymour | City of Seymour |
| 071000049 | City of Springlake DMP | Evaluate City of Springlake for a Storm Water Master Plan, flood ordinances, and policies. | 07000011, 07000012 | Lamb | Many | Many | Many | Watershed Planning | 1.0 | Playa | City of Springlake | City of Springlake |
| 071000050 | City of Spur DMP | Emulate the City of Spur storm infrastructure. Determine level of service, recommend improvements. | 07000011, 07000012 | Dickens | Many | Many | Bull Wagon Creek, Indian Creek, Lower Little Elm Creek | Watershed Planning | 1.6 | Riverine | City of Spur | City of Spur |
| 071000051 | City of Sudan DMP | Evaluate City of Sudan for a Storm Water Master Plan, flood ordinances, and policies. | 07000011, 07000012 | Lamb | Many | Many | Many | Watershed Planning | 1.0 | Playa | City of Sudan | City of Sudan |
| 071000052 | City of Sweetwater DMP | Evaluate city to identify future projects, analyze roads/stream crossing for emergency response vehicles to high hazard areas | 07000011, 07000012 | Nolan | Many | Many | Many | Watershed Planning | 11 | Riverine | City of Sweetwater | City of Sweetwater |
| 071000053 | City of Tahoka DMP | Evaluate City of Tahoka for a Storm Water Master Plan, flood ordinances, and policies. | 07000011, 07000012 | Lynn | Many | Many | Town of Tahoka | Watershed Planning | 2.4 | Playa | City of Tahoka | City of Tahoka |
| 071000054 | City of Tuscola DMP | Evaluate city to identify future projects, analyze roads/stream crossing for emergency response vehicles to high hazard areas | 07000011, 07000012 | Taylor | Many | Many | Many | Watershed Planning | 0.1 | Riverine | City of Tuscola | City of Tuscola |
| 071000055 | City of Tye DMP | Evaluate city to identify future projects, analyze roads/stream crossing for emergency response vehicles to high hazard areas | 07000011, 07000012 | Taylor | Many | Many | Many | Watershed Planning | 4.8 | Riverine | City of Tye | City of Tye |
| 071000056 | City of Wilson DMP | Evaluate City of Wilson for a Storm Water Master Plan, flood ordinances, and policies. | 07000011, 07000012 | Lynn | Many | Many | Many | Watershed Planning | 0.6 | Playa | City of Wilson | City of Wilson |
| 071000057 | Cochran County DMP | Identify bridge and culvert crossings damaged by past flooding events. Create a GIS map and assessment condition report for each structure. | 07000011, 07000012 | Cochran | Many | Many | Many | Watershed Planning | 325 | Playa | Cochran | Cochran |
| 071000058 | Dickens County DMP | Evaluate county to identify future projects, analyze roads/stream crossing for emergency response vehicles to high hazard areas | 07000011, 07000012 | Dickens | 12050001, 12050002 | Many | Many | Watershed Planning | 573 | Riverine, Playa | Dickens | Dickens |
| 071000059 | Fisher County DMP | Evaluate county to identify future projects, analyze roads/stream crossing for emergency response vehicles to high hazard areas | 07000011, 07000012 | Fisher | 12050001, 12050002 | Many | Many | Watershed Planning | 900 | Riverine | Fisher | Fisher |

| FME ID | FME Name | Emergency Need | Estimated Study Cost | Potential Funding Sources and Amount | Estimated number of structures at flood risk | Habitable structures at flood risk | Estimated Population at flood risk | Critical facilities at flood risk (#) | Number of low water crossings at flood risk (#) | Estimated number of road closures (#) | Estimated length of roads at flood risk (Miles) | Estimated active farm & ranch land at flood risk (acres) | Existing or Anticipated Models (year) | Existing or Anticipated Maps (year) |
|-----------|------------------------|----------------|----------------------|--------------------------------------|--|------------------------------------|------------------------------------|---------------------------------------|---|---------------------------------------|---|--|---------------------------------------|-------------------------------------|
| 071000048 | City of Seymour DMP | No | \$ 250,000 | \$ - | 195 | 135 | 592 | - | - | Unknown | 8.0 | 43 | BLE 2024 | BLE 2024 |
| 071000049 | City of Springlake DMP | No | \$ 250,000 | \$ - | 2 | 2 | 2 | - | - | Unknown | 0.0 | 3 | BLE 2024 | BLE 2024 |
| 071000050 | City of Spur DMP | No | \$ 250,000 | \$ - | 57 | - | 37 | - | - | Unknown | 3.0 | 0 | BLE 2024 | BLE 2024 |
| 071000051 | City of Sudan DMP | No | \$ 250,000 | \$ - | 70 | 47 | 634 | 3 | - | Unknown | 5.3 | 5 | BLE 2024 | BLE 2024 |
| 071000052 | City of Sweetwater DMP | No | \$ 250,000 | \$ - | 8 | 5 | 4 | - | 4 | Unknown | 1.7 | - | BLE 2024 | BLE 2024 |
| 071000053 | City of Tahoka DMP | No | \$ 250,000 | \$ - | 17 | 11 | 26 | - | - | Unknown | 8.1 | 0 | BLE 2024 | BLE 2024 |
| 071000054 | City of Tuscola DMP | No | \$ 250,000 | \$ - | - | - | - | - | - | Unknown | 0.0 | - | BLE 2024 | BLE 2024 |
| 071000055 | City of Tye DMP | No | \$ 250,000 | \$ - | 5 | 2 | 5 | - | - | Unknown | 0.6 | 63 | BLE 2024 | BLE 2024 |
| 071000056 | City of Wilson DMP | No | \$ 250,000 | \$ - | 2 | 1 | 9 | - | - | Unknown | 0.3 | 17 | BLE 2024 | BLE 2024 |
| 071000057 | Cochran County DMP | No | \$ 500,000 | \$ - | 278 | 134 | 340 | 2 | 1 | Unknown | 246.1 | 49,750 | BLE 2024 | BLE 2024 |
| 071000058 | Dickens County DMP | No | \$ 500,000 | \$ - | 195 | - | 125 | 1 | 2 | Unknown | 111.9 | 15,575 | BLE 2024 | BLE 2024 |
| 071000059 | Fisher County DMP | No | \$ 500,000 | \$ - | 120 | 24 | 89 | - | - | Unknown | 89.1 | 23,747 | BLE 2024 | BLE 2024 |

Potential Flood Management Evaluations Identified by RFPG

| FME ID | FME Name | Description | Associated Goals | Counties | HUC8s | HUC12s | Watershed Name | Study Type | FME Area (sqmi) | Flood Risk Type | Sponsor | Entities with Oversight |
|-----------|---------------------|---|--------------------|----------|-------|--------|--|--------------------|-----------------|-----------------|----------|-------------------------|
| 071000060 | Garza County DMP | Evaluate county to identify future projects, analyze roads/stream crossing for emergency response vehicles to high hazard areas | 07000011, 07000012 | Garza | Many | Many | Many | Watershed Planning | 885 | Riverine, Playa | Garza | Garza |
| 071000061 | Haskell County DMP | Evaluate county to identify future projects, analyze roads/stream crossing for emergency response vehicles to high hazard areas | 07000011, 07000012 | Haskell | Many | Many | Many | Watershed Planning | 907 | Riverine | Haskell | Haskell |
| 071000062 | Jones County DMP | Evaluate county to identify future projects, analyze roads/stream crossing for emergency response vehicles to high hazard areas | 07000011, 07000012 | Jones | Many | Many | Many | Watershed Planning | 933 | Riverine | Jones | Jones |
| 071000063 | Kent County DMP | Evaluate county to identify future projects, analyze roads/stream crossing for emergency response vehicles to high hazard areas | 07000011, 07000012 | Kent | Many | Many | Bull Wagon Creek, Indian Creek, Lower Little Elm Creek | Watershed Planning | 888 | Riverine | Kent | Kent |
| 071000064 | Knox County DMP | Evaluate county to identify future projects, analyze roads/stream crossing for emergency response vehicles to high hazard areas | 07000011, 07000012 | Knox | Many | Many | Bull Wagon Creek, Indian Creek, Lower Little Elm Creek | Watershed Planning | 432 | Riverine | Knox | Knox |
| 071000065 | Lamb County DMP | Evaluate county to identify future projects, analyze roads/stream crossing for emergency response vehicles to high hazard areas | 07000011, 07000012 | Lamb | Many | Many | Olton Cemetery, Town of Olton, 120500060202 | Watershed Planning | 1016 | Playa | Lamb | Lamb |
| 071000066 | Lynn County DMP | Evaluate county to identify future projects, analyze roads/stream crossing for emergency response vehicles to high hazard areas | 07000011, 07000012 | Lynn | Many | Many | Many | Watershed Planning | 673 | Playa | Lynn | Lynn |
| 071000067 | Mitchell County DMP | Evaluate county to identify future projects, analyze roads/stream crossing for emergency response vehicles to high hazard areas | 07000011, 07000012 | Mitchell | Many | Many | Many | Watershed Planning | 8 | Riverine | Mitchell | Mitchell |
| 071000068 | Nolan County DMP | Evaluate county to identify future projects, analyze roads/stream crossing for emergency response vehicles to high hazard areas | 07000011, 07000012 | Nolan | Many | Many | Many | Watershed Planning | 461 | Riverine | Nolan | Nolan |
| 071000069 | Parmer County DMP | Evaluate county to identify future projects, analyze roads/stream crossing for emergency response vehicles to high hazard areas | 07000011, 07000012 | Parmer | Many | Many | Many | Watershed Planning | 553 | Playa | Parmer | Parmer |

| FME ID | FME Name | Emergency Need | Estimated Study Cost | Potential Funding Sources and Amount | Estimated number of structures at flood risk | Habitable structures at flood risk | Estimated Population at flood risk | Critical facilities at flood risk (#) | Number of low water crossings at flood risk (#) | Estimated number of road closures (#) | Estimated length of roads at flood risk (Miles) | Estimated active farm & ranch land at flood risk (acres) | Existing or Anticipated Models (year) | Existing or Anticipated Maps (year) |
|-----------|---------------------|----------------|----------------------|--------------------------------------|--|------------------------------------|------------------------------------|---------------------------------------|---|---------------------------------------|---|--|---------------------------------------|-------------------------------------|
| 071000060 | Garza County DMP | No | \$ 500,000 | \$ - | 158 | 34 | 315 | - | 11 | Unknown | 97.7 | 10,113 | BLE 2024 | BLE 2024 |
| 071000061 | Haskell County DMP | No | \$ 500,000 | \$ - | 788 | 294 | 708 | 1 | 15 | Unknown | 226.4 | 59,648 | BLE 2024 | BLE 2024 |
| 071000062 | Jones County DMP | No | \$ 500,000 | \$ - | 1,145 | 499 | 1,118 | 2 | 8 | Unknown | 189.0 | 47,149 | BLE 2024 | BLE 2024 |
| 071000063 | Kent County DMP | No | \$ 500,000 | \$ - | 38 | 3 | 3 | 1 | 4 | Unknown | 40.6 | 3,244 | BLE 2024 | BLE 2024 |
| 071000064 | Knox County DMP | No | \$ 500,000 | \$ - | 968 | 526 | 1,310 | 4 | 2 | Unknown | 130.5 | 33,293 | BLE 2024 | BLE 2024 |
| 071000065 | Lamb County DMP | No | \$ 500,000 | \$ - | 438 | 208 | 932 | 3 | 24 | Unknown | 612.3 | 46,013 | BLE 2024 | BLE 2024 |
| 071000066 | Lynn County DMP | No | \$ 500,000 | \$ - | 81 | 29 | 217 | - | 7 | Unknown | 475.2 | 52,669 | BLE 2024 | BLE 2024 |
| 071000067 | Mitchell County DMP | No | \$ 500,000 | \$ - | 1 | 1 | - | - | - | Unknown | 1.6 | 257 | BLE 2024 | BLE 2024 |
| 071000068 | Nolan County DMP | No | \$ 500,000 | \$ - | 264 | 172 | 412 | 1 | 21 | Unknown | 41.0 | 9,929 | BLE 2024 | BLE 2024 |
| 071000069 | Parmer County DMP | No | \$ 500,000 | \$ - | 51 | 4 | 47 | - | 5 | Unknown | 343.3 | 11,930 | BLE 2024 | BLE 2024 |

| FME ID | FME Name | Description | Associated Goals | Counties | HUC8s | HUC12s | Watershed Name | Study Type | FME Area (sqmi) | Flood Risk Type | Sponsor | Entities with Oversight |
|-----------|-------------------------|---|--------------------|--------------|-------|--------|--|--------------------|-----------------|-----------------|---------------------|-------------------------|
| 071000070 | Scurry County DMP | Evaluate county to identify future projects, analyze roads/stream crossing for emergency response vehicles to high hazard areas | 07000011, 07000012 | Scurry | Many | Many | Many | Watershed Planning | 393 | Riverine | Scurry | Scurry |
| 071000071 | Shackelford County DMP | Evaluate county to identify future projects, analyze roads/stream crossing for emergency response vehicles to high hazard areas | 07000011, 07000012 | Shackelford | Many | Many | Upper Battle Creek, Middle Battle Creek, Pecan Creek | Watershed Planning | 912 | Riverine | Shackelford | Shackelford |
| 071000072 | Stephens County DMP | Evaluate county to identify future projects, analyze roads/stream crossing for emergency response vehicles to high hazard areas | 07000011, 07000012 | Stephens | Many | Many | Many | Watershed Planning | 561 | Riverine | Stephens | Stephens |
| 071000073 | Stonewall County DMP | Evaluate county to identify future projects, analyze roads/stream crossing for emergency response vehicles to high hazard areas | 07000011, 07000012 | Stonewall | Many | Many | Many | Watershed Planning | 925 | Riverine | Stonewall | Stonewall |
| 071000074 | Swisher County DMP | Evaluate the TxDOT low water crossings county-wide | 07000011, 07000012 | Swisher | Many | Many | Many | Watershed Planning | 74 | Playa | Swisher | Swisher |
| 071000075 | Taylor County DMP | Evaluate county to identify future projects, analyze roads/stream crossing for emergency response vehicles to high hazard areas | 07000011, 07000012 | Taylor | Many | Many | Town of Whiteface, Town of Famuliner, Town of Neely Ward | Watershed Planning | 612 | Riverine | Taylor | Taylor |
| 071000076 | Throckmorton County DMP | Evaluate county to identify future projects, analyze roads/stream crossing for emergency response vehicles to high hazard areas | 07000011, 07000012 | Throckmorton | Many | Many | Many | Watershed Planning | 912 | Riverine | Throckmorton | Throckmorton |
| 071000077 | Town of Aspermont DMP | Evaluate town to identify future projects, analyze roads/stream crossing for emergency response vehicles to high hazard areas | 07000011, 07000012 | Stonewall | Many | Many | Many | Watershed Planning | 2.1 | Riverine | Town of Aspermont | Town of Aspermont |
| 071000078 | Town of Buffalo Gap DMP | Evaluate town to identify future projects, analyze roads/stream crossing for emergency response vehicles to high hazard areas. Evaluate areas with repetitive losses. Recommend mitigation needs. | 07000011, 07000012 | Taylor | Many | Many | Many | Watershed Planning | 2.4 | Riverine | Town of Buffalo Gap | Town of Buffalo Gap |
| 071000079 | Town of Megargel DMP | Evaluate town to identify future projects, analyze roads/stream crossing for emergency response vehicles to high hazard areas. Evaluate the storm drain system for capacity and functionality. | 07000011, 07000012 | Archer | Many | Many | Many | Watershed Planning | 0.2 | Riverine | Town of Megargel | Town of Megargel |

Potential Flood Management Evaluations Identified by RFPG

| FME ID | FME Name | Emergency Need | Estimated Study Cost | Potential Funding Sources and Amount | Estimated number of structures at flood risk | Habitable structures at flood risk | Estimated Population at flood risk | Critical facilities at flood risk (#) | Number of low water crossings at flood risk (#) | Estimated number of road closures (#) | Estimated length of roads at flood risk (Miles) | Estimated active farm & ranch land at flood risk (acres) | Existing or Anticipated Models (year) | Existing or Anticipated Maps (year) |
|-----------|-------------------------|----------------|----------------------|--------------------------------------|--|------------------------------------|------------------------------------|---------------------------------------|---|---------------------------------------|---|--|---------------------------------------|-------------------------------------|
| 071000070 | Scurry County DMP | No | \$ 500,000 | \$ - | 13 | 2 | 23 | - | 6 | Unknown | 17.9 | 6,805 | BLE 2024 | BLE 2024 |
| 071000071 | Shackelford County DMP | No | \$ 500,000 | \$ - | 347 | 134 | 178 | - | 4 | Unknown | 43.3 | 23,799 | BLE 2024 | BLE 2024 |
| 071000072 | Stephens County DMP | No | \$ 500,000 | \$ - | 657 | 99 | 709 | 1 | 2 | Unknown | 64.2 | 28,369 | BLE 2024 | BLE 2024 |
| 071000073 | Stonewall County DMP | No | \$ 500,000 | \$ - | 67 | 11 | 12 | - | 6 | Unknown | 49.3 | 6,457 | BLE 2024 | BLE 2024 |
| 071000074 | Swisher County DMP | No | \$ 500,000 | \$ - | 5 | 3 | 10 | - | - | Unknown | 46.6 | 4,233 | BLE 2024 | BLE 2024 |
| 071000075 | Taylor County DMP | No | \$ 500,000 | \$ - | 11,167 | 9,822 | 25,896 | 11 | 72 | Unknown | 244.6 | 7,516 | BLE 2024 | BLE 2024 |
| 071000076 | Throckmorton County DMP | No | \$ 500,000 | \$ - | 98 | 20 | 67 | - | 6 | Unknown | 65.3 | 63,522 | BLE 2024 | BLE 2024 |
| 071000077 | Town of Aspermont DMP | No | \$ 250,000 | \$ - | - | - | - | - | - | Unknown | 0.8 | 2 | BLE 2024 | BLE 2024 |
| 071000078 | Town of Buffalo Gap DMP | No | \$ 250,000 | \$ - | 18 | 15 | 16 | - | - | Unknown | 1.5 | 0 | BLE 2024 | BLE 2024 |
| 071000079 | Town of Megargel DMP | No | \$ 250,000 | \$ - | - | - | - | - | - | Unknown | 0.0 | - | BLE 2024 | BLE 2024 |

Potential Flood Management Evaluations Identified by RFPG

| FME ID | FME Name | Description | Associated Goals | Counties | HUC8s | HUC12s | Watershed Name | Study Type | FME Area (sqmi) | Flood Risk Type | Sponsor | Entities with Oversight |
|-----------|---------------------------------|---|--------------------|--------------|--------------------|----------------------------|--|--------------------|-----------------|-----------------|-------------------|-------------------------|
| 071000080 | Town of Rochester DMP | Evaluate town to identify future projects, analyze roads/stream crossing for emergency response vehicles to high hazard areas | 07000011, 07000012 | Haskell | Many | Many | Many | Watershed Planning | 0.3 | Riverine | Town of Rochester | Town of Rochester |
| 071000081 | Town of Rule DMP | Evaluate town to identify future projects, analyze roads/stream crossing for emergency response vehicles to high hazard areas | 07000011, 07000012 | Haskell | Many | Many | Many | Watershed Planning | 0.7 | Riverine | Town of Rule | Town of Rule |
| 071000082 | Town of Woodson DMP | Evaluate town to identify future projects, analyze roads/stream crossing for emergency response vehicles to high hazard areas | 07000011, 07000012 | Throckmorton | Many | Many | Many | Watershed Planning | 0.6 | Riverine | Town of Woodson | Town of Woodson |
| 071000083 | Young County DMP | Evaluate county to identify future projects, analyze roads/stream crossing for emergency response vehicles to high hazard areas | 07000011, 07000012 | Young | Many | Many | Many | Watershed Planning | 408 | Riverine | Young | Young |
| 071000084 | Archer County GIS Development | Develop a GIS inventory of stormwater infrastructure | 07000011, 07000012 | Archer | Many | Many | Many | Other | 22 | Riverine | Archer | Archer |
| 071000085 | Bailey County GIS Development | Develop a GIS inventory of stormwater infrastructure | 07000011, 07000012 | Bailey | Many | Many | Many | Other | 826 | Playa | Bailey | Bailey |
| 071000086 | Baylor County GIS Development | Develop a GIS inventory of stormwater infrastructure | 07000011, 07000012 | Baylor | Many | Many | Lower Elm Creek, Middle Elm Creek, Upper Fish Creek | Other | 392 | Riverine | Baylor | Baylor |
| 071000087 | Borden County GIS Development | Develop a GIS inventory of stormwater infrastructure | 07000011, 07000012 | Borden | 12050007 | Many | Many | Other | 55 | Riverine, Playa | Borden | Borden |
| 071000088 | Callahan County GIS Development | Develop a GIS inventory of stormwater infrastructure | 07000011, 07000012 | Callahan | 12060102 | Many | Many | Other | 433 | Riverine | Callahan | Callahan |
| 071000089 | Castro County GIS Development | Develop a GIS inventory of stormwater infrastructure | 07000011, 07000012 | Castro | 12060103 | 120601030301 | Many | Other | 451 | Playa | Castro | Castro |
| 071000090 | Cochran County GIS Development | Develop a GIS inventory of stormwater infrastructure | 07000011, 07000012 | Cochran | 12060102 | Many | Many | Other | 325 | Playa | Cochran | Cochran |
| 071000091 | Crosby County GIS Development | Develop a GIS inventory of stormwater infrastructure | 07000011, 07000012 | Crosby | 12060102 | Many | Many | Other | 896 | Riverine, Playa | Crosby | Crosby |
| 071000092 | Dawson County GIS Development | Develop a GIS inventory of stormwater infrastructure | 07000011, 07000012 | Dawson | 12050004 | 120500040304 | 120500040305, Town of Plains | Other | 4 | Playa | Dawson | Dawson |
| 071000093 | Dickens County GIS Development | Develop a GIS inventory of stormwater infrastructure | 07000011, 07000012 | Dickens | 11130209, 12060101 | 111302090105, 120601010806 | Many | Other | 573 | Riverine, Playa | Dickens | Dickens |
| 071000094 | Eastland County GIS Development | Develop a GIS inventory of stormwater infrastructure | 07000011, 07000012 | Eastland | 12060102, 12090107 | 120601020801, 120901070101 | Upper Battle Creek, Middle Battle Creek, Pecan Creek | Other | 125 | Riverine | Eastland | Eastland |
| 071000095 | Fisher County GIS Development | Develop a GIS inventory of stormwater infrastructure | 07000011, 07000012 | Fisher | 12060101 | 120601010405 | Many | Other | 900 | Riverine | Fisher | Fisher |

Potential Flood Management Evaluations Identified by RFPG

| FME ID | FME Name | Emergency Need | Estimated Study Cost | Potential Funding Sources and Amount | Estimated number of structures at flood risk | Habitable structures at flood risk | Estimated Population at flood risk | Critical facilities at flood risk (#) | Number of low water crossings at flood risk (#) | Estimated number of road closures (#) | Estimated length of roads at flood risk (Miles) | Estimated active farm & ranch land at flood risk (acres) | Existing or Anticipated Models (year) | Existing or Anticipated Maps (year) |
|-----------|---------------------------------|----------------|----------------------|--------------------------------------|--|------------------------------------|------------------------------------|---------------------------------------|---|---------------------------------------|---|--|---------------------------------------|-------------------------------------|
| 071000080 | Town of Rochester DMP | No | \$ 250,000 | \$ - | 27 | 20 | 26 | - | - | Unknown | 1.3 | 5 | BLE 2024 | BLE 2024 |
| 071000081 | Town of Rule DMP | No | \$ 250,000 | \$ - | 33 | 25 | 47 | - | - | Unknown | 1.7 | 1 | BLE 2024 | BLE 2024 |
| 071000082 | Town of Woodson DMP | No | \$ 250,000 | \$ - | 10 | 3 | 25 | - | - | Unknown | 0.3 | 5 | BLE 2024 | BLE 2024 |
| 071000083 | Young County DMP | No | \$ 500,000 | \$ - | 190 | 28 | 128 | - | 1 | Unknown | 53.1 | 25,847 | BLE 2024 | BLE 2024 |
| 071000084 | Archer County GIS Development | No | \$ 100,000 | \$ - | - | - | - | - | - | Unknown | 1.9 | 878 | BLE 2024 | BLE 2024 |
| 071000085 | Bailey County GIS Development | No | \$ 100,000 | \$ - | 475 | 46 | 759 | 1 | 13 | Unknown | 499.0 | 32,567 | BLE 2024 | BLE 2024 |
| 071000086 | Baylor County GIS Development | No | \$ 100,000 | \$ - | 361 | 199 | 684 | - | 7 | Unknown | 53.9 | 28,476 | BLE 2024 | BLE 2024 |
| 071000087 | Borden County GIS Development | No | \$ 100,000 | \$ - | 10 | - | 1 | - | - | Unknown | 4.8 | 1,592 | BLE 2024 | BLE 2024 |
| 071000088 | Callahan County GIS Development | No | \$ 100,000 | \$ - | 81 | 21 | 86 | - | 12 | Unknown | 56.1 | 3,074 | BLE 2024 | BLE 2024 |
| 071000089 | Castro County GIS Development | No | \$ 100,000 | \$ - | 51 | - | 82 | - | 6 | Unknown | 280.9 | 23,504 | BLE 2024 | BLE 2024 |
| 071000090 | Cochran County GIS Development | No | \$ 100,000 | \$ - | 278 | 134 | 340 | 2 | 1 | Unknown | 246.1 | 49,750 | BLE 2024 | BLE 2024 |
| 071000091 | Crosby County GIS Development | No | \$ 100,000 | \$ - | 279 | 62 | 325 | 2 | 6 | Unknown | 349.6 | 45,936 | BLE 2024 | BLE 2024 |
| 071000092 | Dawson County GIS Development | No | \$ 100,000 | \$ - | - | - | - | - | - | Unknown | 3.0 | 158 | BLE 2024 | BLE 2024 |
| 071000093 | Dickens County GIS Development | No | \$ 100,000 | \$ - | 195 | - | 125 | 1 | 2 | Unknown | 111.9 | 15,575 | BLE 2024 | BLE 2024 |
| 071000094 | Eastland County GIS Development | No | \$ 100,000 | \$ - | 116 | 13 | 135 | - | 2 | Unknown | 11.7 | 325 | BLE 2024 | BLE 2024 |
| 071000095 | Fisher County GIS Development | No | \$ 100,000 | \$ - | 120 | 24 | 89 | - | - | Unknown | 89.1 | 23,747 | BLE 2024 | BLE 2024 |

Potential Flood Management Evaluations Identified by RFPG

| FME ID | FME Name | Description | Associated Goals | Counties | HUC8s | HUC12s | Watershed Name | Study Type | FME Area (sqmi) | Flood Risk Type | Sponsor | Entities with Oversight |
|-----------|-------------------------------------|--|--------------------|--------------|--------------------|----------------------------|--|------------|-----------------|-----------------|--------------|-------------------------|
| 071000096 | Floyd County GIS Development | Develop a GIS inventory of stormwater infrastructure | 07000011, 07000012 | Floyd | 12060101 | 120601010402 | Many | Other | 407 | Riverine, Playa | Floyd | Floyd |
| 071000097 | Garza County GIS Development | Develop a GIS inventory of stormwater infrastructure | 07000011, 07000012 | Garza | 12050003 | 120500030502, 120500030503 | Many | Other | 885 | Riverine, Playa | Garza | Garza |
| 071000098 | Haskell County GIS Development | Develop a GIS inventory of stormwater infrastructure | 07000011, 07000012 | Haskell | 12050004, 12050007 | Many | Town of Whiteface, Town of Famuliner, Town of Neely Ward | Other | 907 | Riverine | Haskell | Haskell |
| 071000099 | Hockley County GIS Development | Develop a GIS inventory of stormwater infrastructure | 07000011, 07000012 | Hockley | 12060101 | 120601010401 | Many | Other | 811 | Playa | Hockley | Hockley |
| 071000100 | Kent County GIS Development | Develop a GIS inventory of stormwater infrastructure | 07000011, 07000012 | Kent | 11130206, 12060101 | Many | Many | Other | 888 | Riverine | Kent | Kent |
| 071000101 | King County GIS Development | Develop a GIS inventory of stormwater infrastructure | 07000011, 07000012 | King | 12050001 | 120500011103, 120500011104 | Many | Other | 336 | Riverine | King | King |
| 071000102 | Knox County GIS Development | Develop a GIS inventory of stormwater infrastructure | 07000011, 07000012 | Knox | 12050002 | 120500020410 | Many | Other | 432 | Riverine | Knox | Knox |
| 071000103 | Lamb County GIS Development | Develop a GIS inventory of stormwater infrastructure | 07000011, 07000012 | Lamb | 12050006 | 120500060201, 120500060202 | Many | Other | 1016 | Playa | Lamb | Lamb |
| 071000104 | Lynn County GIS Development | Develop a GIS inventory of stormwater infrastructure | 07000011, 07000012 | Lynn | 12050001, 12050002 | 120500011103, 120500020411 | Many | Other | 673 | Playa | Lynn | Lynn |
| 071000105 | Mitchell County GIS Development | Develop a GIS inventory of stormwater infrastructure | 07000011, 07000012 | Mitchell | 12060102 | Many | Many | Other | 8 | Riverine | Mitchell | Mitchell |
| 071000106 | Nolan County GIS Development | Develop a GIS inventory of stormwater infrastructure | 07000011, 07000012 | Nolan | 12060104 | 120601040203 | Many | Other | 461 | Riverine | Nolan | Nolan |
| 071000107 | Parmer County GIS Development | Develop a GIS inventory of stormwater infrastructure | 07000011, 07000012 | Parmer | 12060105 | 120601050202, 120601050204 | Many | Other | 553 | Playa | Parmer | Parmer |
| 071000108 | Scurry County GIS Development | Develop a GIS inventory of stormwater infrastructure | 07000011, 07000012 | Scurry | 12060105 | 120601050105, 120601050106 | Many | Other | 393 | Riverine | Scurry | Scurry |
| 071000109 | Shackelford County GIS Development | Develop a GIS inventory of stormwater infrastructure | 07000011, 07000012 | Shackelford | 12050004 | 120500040209, 120500040401 | Lower Elm Creek, Middle Elm Creek, Upper Fish Creek | Other | 912 | Riverine | Shackelford | Shackelford |
| 071000110 | Stephens County GIS Development | Develop a GIS inventory of stormwater infrastructure | 07000011, 07000012 | Stephens | 12050004 | 120500040104, 120500040207 | Many | Other | 561 | Riverine | Stephens | Stephens |
| 071000111 | Stonewall County GIS Development | Develop a GIS inventory of stormwater infrastructure | 07000011, 07000012 | Stonewall | 12060103 | 120601030103 | Many | Other | 925 | Riverine | Stonewall | Stonewall |
| 071000112 | Swisher County GIS Development | Develop a GIS inventory of stormwater infrastructure | 07000011, 07000012 | Swisher | 12050001 | 120500011105, 120500011106 | Many | Other | 74 | Playa | Swisher | Swisher |
| 071000113 | Taylor County GIS Development | Develop a GIS inventory of stormwater infrastructure | 07000011, 07000012 | Taylor | 12050006 | 120500060101, 120500060203 | Many | Other | 612 | Riverine | Taylor | Taylor |
| 071000114 | Terry County GIS Development | Develop a GIS inventory of stormwater infrastructure | 07000011, 07000012 | Terry | 12060102 | 120601020703 | Many | Other | 25 | Playa | Terry | Terry |
| 071000115 | Throckmorton County GIS Development | Develop a GIS inventory of stormwater infrastructure | 07000011, 07000012 | Throckmorton | 12060101 | 120601010401 | Many | Other | 912 | Riverine | Throckmorton | Throckmorton |

Potential Flood Management Evaluations Identified by RFPG

| FME ID | FME Name | Emergency Need | Estimated Study Cost | Potential Funding Sources and Amount | Estimated number of structures at flood risk | Habitable structures at flood risk | Estimated Population at flood risk | Critical facilities at flood risk (#) | Number of low water crossings at flood risk (#) | Estimated number of road closures (#) | Estimated length of roads at flood risk (Miles) | Estimated active farm & ranch land at flood risk (acres) | Existing or Anticipated Models (year) | Existing or Anticipated Maps (year) |
|-----------|-------------------------------------|----------------|----------------------|--------------------------------------|--|------------------------------------|------------------------------------|---------------------------------------|---|---------------------------------------|---|--|---------------------------------------|-------------------------------------|
| 071000096 | Floyd County GIS Development | No | \$ 100,000 | \$ - | 116 | 14 | 99 | - | 4 | Unknown | 254.5 | 28,587 | BLE 2024 | BLE 2024 |
| 071000097 | Garza County GIS Development | No | \$ 100,000 | \$ - | 158 | 34 | 315 | - | 11 | Unknown | 97.7 | 10,113 | BLE 2024 | BLE 2024 |
| 071000098 | Haskell County GIS Development | No | \$ 100,000 | \$ - | 788 | 294 | 708 | 1 | 15 | Unknown | 226.4 | 59,648 | BLE 2024 | BLE 2024 |
| 071000099 | Hockley County GIS Development | No | \$ 100,000 | \$ - | 1,771 | 1,270 | 5,273 | 5 | 9 | Unknown | 625.7 | 60,113 | BLE 2024 | BLE 2024 |
| 071000100 | Kent County GIS Development | No | \$ 100,000 | \$ - | 38 | 3 | 3 | 1 | 4 | Unknown | 40.6 | 3,244 | BLE 2024 | BLE 2024 |
| 071000101 | King County GIS Development | No | \$ 100,000 | \$ - | 3 | - | 1 | - | 1 | Unknown | 7.2 | 409 | BLE 2024 | BLE 2024 |
| 071000102 | Knox County GIS Development | No | \$ 100,000 | \$ - | 968 | 526 | 1,310 | 4 | 2 | Unknown | 130.5 | 33,293 | BLE 2024 | BLE 2024 |
| 071000103 | Lamb County GIS Development | No | \$ 100,000 | \$ - | 438 | 208 | 932 | 3 | 24 | Unknown | 612.3 | 46,013 | BLE 2024 | BLE 2024 |
| 071000104 | Lynn County GIS Development | No | \$ 100,000 | \$ - | 81 | 29 | 217 | - | 7 | Unknown | 475.2 | 52,669 | BLE 2024 | BLE 2024 |
| 071000105 | Mitchell County GIS Development | No | \$ 100,000 | \$ - | 1 | 1 | - | - | - | Unknown | 1.6 | 257 | BLE 2024 | BLE 2024 |
| 071000106 | Nolan County GIS Development | No | \$ 100,000 | \$ - | 264 | 172 | 412 | 1 | 21 | Unknown | 41.0 | 9,929 | BLE 2024 | BLE 2024 |
| 071000107 | Parmer County GIS Development | No | \$ 100,000 | \$ - | 51 | 4 | 47 | - | 5 | Unknown | 343.3 | 11,930 | BLE 2024 | BLE 2024 |
| 071000108 | Scurry County GIS Development | No | \$ 100,000 | \$ - | 13 | 2 | 23 | - | 6 | Unknown | 17.9 | 6,805 | BLE 2024 | BLE 2024 |
| 071000109 | Shackelford County GIS Development | No | \$ 100,000 | \$ - | 347 | 134 | 178 | - | 4 | Unknown | 43.3 | 23,799 | BLE 2024 | BLE 2024 |
| 071000110 | Stephens County GIS Development | No | \$ 100,000 | \$ - | 657 | 99 | 709 | 1 | 2 | Unknown | 64.2 | 28,369 | BLE 2024 | BLE 2024 |
| 071000111 | Stonewall County GIS Development | No | \$ 100,000 | \$ - | 67 | 11 | 12 | - | 6 | Unknown | 49.3 | 6,457 | BLE 2024 | BLE 2024 |
| 071000112 | Swisher County GIS Development | No | \$ 100,000 | \$ - | 5 | 3 | 10 | - | - | Unknown | 46.6 | 4,233 | BLE 2024 | BLE 2024 |
| 071000113 | Taylor County GIS Development | No | \$ 100,000 | \$ - | 11,167 | 9,822 | 25,896 | 11 | 72 | Unknown | 244.6 | 7,516 | BLE 2024 | BLE 2024 |
| 071000114 | Terry County GIS Development | No | \$ 100,000 | \$ - | 4 | - | 5 | - | - | Unknown | 27.4 | 3,373 | BLE 2024 | BLE 2024 |
| 071000115 | Throckmorton County GIS Development | No | \$ 100,000 | \$ - | 98 | 20 | 67 | - | 6 | Unknown | 65.3 | 63,522 | BLE 2024 | BLE 2024 |

Potential Flood Management Evaluations Identified by RFPG

| FME ID | FME Name | Description | Associated Goals | Counties | HUC8s | HUC12s | Watershed Name | Study Type | FME Area (sqmi) | Flood Risk Type | Sponsor | Entities with Oversight |
|-----------|--|---|------------------------------|----------|--------------------|--------------|----------------|------------------|-----------------|-----------------|-----------------|-------------------------|
| 071000116 | Lake Benjamin Dam Evaluation | Perform full H&H analysis and dam assessment of Lake Benjamin Dam. Assess needs for slope stability and spillway improvements. | 07000011, 07000012 | Knox | 12060101 | 120601010902 | Many | Project Planning | 432 | Riverine | Knox | Knox |
| 071000118 | John Montford Dam Evaluation | Access the current condition of the intake tower, bridge and structure at John Montford Dam. Evaluate the seepage through the Dam. | 07000011, 07000012 | Lubbock | 12060102 | 120601020703 | Many | Project Planning | 898 | Riverine, Playa | Lubbock | Lubbock |
| 071000119 | Archer County DCM | Consider stormwater criteria for infrastructure and floodplain ordinances to avoid new exposure to flood hazards. | 07000083, 07000084, 07000085 | Archer | 12060102 | 120601020711 | Many | Other | 22 | Riverine | Archer | Archer |
| 071000120 | Archer County Relocate Critical Facilities High Hazard | Relocate critical facilities out of high hazard areas. | 07000041, 07000042 | Archer | 12050003 | 120500030103 | Many | Project Planning | 22 | Riverine | Archer | Archer |
| 071000121 | Bailey County DCM | Consider stormwater criteria for infrastructure and floodplain ordinances to avoid new exposure to flood hazards. | 07000083, 07000084, 07000085 | Bailey | Many | Many | Many | Other | 826 | Playa | Bailey | Bailey |
| 071000122 | Baylor County DCM | Consider stormwater criteria for infrastructure and floodplain ordinances to avoid new exposure to flood hazards. | 07000083, 07000084, 07000085 | Baylor | Many | Many | Many | Other | 392 | Riverine | Baylor | Baylor |
| 071000123 | Borden County DCM | Consider stormwater criteria for infrastructure and floodplain ordinances to avoid new exposure to flood hazards. | 07000083, 07000084, 07000085 | Borden | 12050001, 12050002 | Many | Many | Other | 55 | Riverine, Playa | Borden | Borden |
| 071000124 | Callahan County Buyout Program | Develop a land acquisition program in flood hazard areas. | 07000041, 07000042 | Callahan | Many | Many | Many | Project Planning | 433 | Riverine | Callahan | Callahan |
| 071000125 | Callahan County DCM | Consider stormwater criteria for infrastructure and floodplain ordinances to avoid new exposure to flood hazards. | 07000083, 07000084, 07000085 | Callahan | Many | Many | Many | Other | 433 | Riverine | Callahan | Callahan |
| 071000126 | Castro County DCM | Consider stormwater criteria for infrastructure and floodplain ordinances to avoid new exposure to flood hazards. | 07000083, 07000084, 07000085 | Castro | Many | Many | Many | Other | 451 | Playa | Castro | Castro |
| 071000127 | City of Abilene Higher Standards Program | Adopt higher standards for new construction, increase freeboard requirements for structures in the SFHA; adopt a "no-rise" in BFE in the 100-year floodplain. Update local flood ordinance to prohibit granting of variance in SFHA; Include "cumulative damages" | 07000085 | Taylor | Many | Many | Many | Project Planning | 112 | Riverine | City of Abilene | City of Abilene |
| 071000128 | City of Baird Buyout Program | Develop a land acquisition program in flood hazard areas. | 07000041, 07000042 | Callahan | Many | Many | Many | Project Planning | 2.7 | Riverine | City of Baird | City of Baird |

| FME ID | FME Name | Emergency Need | Estimated Study Cost | Potential Funding Sources and Amount | Estimated number of structures at flood risk | Habitable structures at flood risk | Estimated Population at flood risk | Critical facilities at flood risk (#) | Number of low water crossings at flood risk (#) | Estimated number of road closures (#) | Estimated length of roads at flood risk (Miles) | Estimated active farm & ranch land at flood risk (acres) | Existing or Anticipated Models (year) | Existing or Anticipated Maps (year) |
|-----------|--|----------------|----------------------|--------------------------------------|--|------------------------------------|------------------------------------|---------------------------------------|---|---------------------------------------|---|--|---------------------------------------|-------------------------------------|
| 071000116 | Lake Benjamin Dam Evaluation | No | \$ 58,000 | \$ - | 968 | 526 | 1,310 | 4 | 2 | Unknown | 130.5 | 33,293 | BLE 2024 | BLE 2024 |
| 071000118 | John Montford Dam Evaluation | No | \$ 417,000 | \$ - | 6,880 | 5,342 | 20,269 | 9 | 29 | Unknown | 357.5 | 50,570 | BLE 2024 | BLE 2024 |
| 071000119 | Archer County DCM | No | \$ 100,000 | \$ - | - | - | - | - | - | Unknown | 1.9 | 878 | BLE 2024 | BLE 2024 |
| 071000120 | Archer County Relocate Critical Facilities High Hazard | No | \$ 2,000,000 | \$ - | - | - | - | - | - | Unknown | 1.9 | 878 | BLE 2024 | BLE 2024 |
| 071000121 | Bailey County DCM | No | \$ 100,000 | \$ - | 475 | 46 | 759 | 1 | 13 | Unknown | 499.0 | 32,567 | BLE 2024 | BLE 2024 |
| 071000122 | Baylor County DCM | No | \$ 100,000 | \$ - | 361 | 199 | 684 | - | 7 | Unknown | 53.9 | 28,476 | BLE 2024 | BLE 2024 |
| 071000123 | Borden County DCM | No | \$ 100,000 | \$ - | 10 | - | 1 | - | - | Unknown | 4.8 | 1,592 | BLE 2024 | BLE 2024 |
| 071000124 | Callahan County Buyout Program | No | \$ 2,000,000 | \$ - | 81 | 21 | 86 | - | 12 | Unknown | 56.1 | 3,074 | BLE 2024 | BLE 2024 |
| 071000125 | Callahan County DCM | No | \$ 100,000 | \$ - | 81 | 21 | 86 | - | 12 | Unknown | 56.1 | 3,074 | BLE 2024 | BLE 2024 |
| 071000126 | Castro County DCM | No | \$ 100,000 | \$ - | 51 | - | 82 | - | 6 | Unknown | 280.9 | 23,504 | BLE 2024 | BLE 2024 |
| 071000127 | City of Abilene Higher Standards Program | No | \$ 100,000 | \$ - | 10,861 | 9,399 | 25,333 | 10 | 58 | Unknown | 218.5 | 1,235 | BLE 2024 | BLE 2024 |
| 071000128 | City of Baird Buyout Program | No | \$ 1,000,000 | \$ - | 21 | 12 | 39 | - | - | Unknown | 5.1 | - | BLE 2024 | BLE 2024 |

| FME ID | FME Name | Description | Associated Goals | Counties | HUC8s | HUC12s | Watershed Name | Study Type | FME Area (sqmi) | Flood Risk Type | Sponsor | Entities with Oversight |
|-----------|---|---|--------------------|----------|--------------------|----------------------------|--|------------------|-----------------|-----------------|----------------------|-------------------------|
| 071000129 | City of Baird Higher Standards Program | Adopt higher standards for new construction, increase freeboard requirements for structures in the SFHA; adopt a "no-rise" in BFE in the 100-year floodplain. Update local flood ordinance to prohibit granting of variance in SFHA; Include "cumulative damages" | 07000085 | Callahan | 12060102 | Many | Town of Whiteface, Town of Famuliner, Town of Neely Ward | Project Planning | 2.7 | Riverine | City of Baird | City of Baird |
| 071000130 | City of Breckenridge Buyout Program | Acquire and demolish repetitive loss properties. | 07000041, 07000042 | Stephens | 12060105 | 120601050102, 120601050302 | Many | Project Planning | 4.2 | Riverine | City of Breckenridge | City of Breckenridge |
| 071000131 | City of Breckenridge Floodplain Open Space Program | Acquire and preserve open spaces adjacent to floodplain areas. Protect floodplains in their natural state. | 07000085 | Stephens | 12060105 | 120601050102, 120601050302 | Many | Project Planning | 4.2 | Riverine | City of Breckenridge | City of Breckenridge |
| 071000132 | City of Breckenridge New Ordinance - Detention | Adopt on-site retention basin program in conjunction with development to address excessive stormwater / firefighting water source. | 07000085 | Stephens | 12060105 | Many | Many | Project Planning | 4.2 | Riverine | City of Breckenridge | City of Breckenridge |
| 071000133 | City of Clyde Flood Protection Lift Station Program | Raise electrical components of sewage lift stations above the Base Flood Elevation (BFE). | 07000041, 07000042 | Callahan | 12060105 | Many | Many | Project Planning | 0.5 | Riverine | City of Clyde | City of Clyde |
| 071000134 | City of Clyde Floodplain Open Space Program | Acquire and preserve open spaces adjacent to floodplain areas. Protect floodplains in their natural state. | 07000085 | Callahan | 12060102, 12090107 | 120601020801, 120901070101 | Many | Project Planning | 0.5 | Riverine | City of Clyde | City of Clyde |
| 071000135 | City of Clyde Higher Standards Program | Adopt higher standards for new construction, increase freeboard requirements for structures in the SFHA; adopt a "no-rise" in BFE in the 100-year floodplain. Update local flood ordinance to prohibit granting of variance in SFHA; Include "cumulative damages" | 07000085 | Callahan | 12060102, 12090107 | 120601020801, 120901070101 | Many | Project Planning | 0.5 | Riverine | City of Clyde | City of Clyde |
| 071000136 | City of Hamlin Buyout Program | Acquire and demolish repetitive loss properties. | 07000041, 07000042 | Jones | Many | Many | Many | Project Planning | 5.3 | Riverine | City of Hamlin | City of Hamlin |
| 071000137 | City of Hamlin Floodplain Open Space Program | Acquire and preserve open spaces adjacent to floodplain areas. Protect floodplains in their natural state. | 07000085 | Jones | Many | Many | Many | Project Planning | 5.3 | Riverine | City of Hamlin | City of Hamlin |
| 071000138 | City of Hamlin Floodproof Sewage Plant Program | Flood-proof sewage treatment plants in flood hazard / low-lying areas. | 07000041, 07000042 | Jones | Many | Many | Many | Project Planning | 5.3 | Riverine | City of Hamlin | City of Hamlin |

| FME ID | FME Name | Emergency Need | Estimated Study Cost | Potential Funding Sources and Amount | Estimated number of structures at flood risk | Habitable structures at flood risk | Estimated Population at flood risk | Critical facilities at flood risk (#) | Number of low water crossings at flood risk (#) | Estimated number of road closures (#) | Estimated length of roads at flood risk (Miles) | Estimated active farm & ranch land at flood risk (acres) | Existing or Anticipated Models (year) | Existing or Anticipated Maps (year) |
|-----------|---|----------------|----------------------|--------------------------------------|--|------------------------------------|------------------------------------|---------------------------------------|---|---------------------------------------|---|--|---------------------------------------|-------------------------------------|
| 071000129 | City of Baird Higher Standards Program | No | \$ 25,000 | \$ - | 21 | 12 | 39 | - | - | Unknown | 5.1 | - | BLE 2024 | BLE 2024 |
| 071000130 | City of Breckenridge Buyout Program | No | \$ 1,000,000 | \$ - | 440 | 98 | 562 | 1 | - | Unknown | 13.5 | 4 | BLE 2024 | BLE 2024 |
| 071000131 | City of Breckenridge Floodplain Open Space Program | No | \$ 500,000 | \$ - | 440 | 98 | 562 | 1 | - | Unknown | 13.5 | 4 | BLE 2024 | BLE 2024 |
| 071000132 | City of Breckenridge New Ordinance - Detention | No | \$ 100,000 | \$ - | 440 | 98 | 562 | 1 | - | Unknown | 13.5 | 4 | BLE 2024 | BLE 2024 |
| 071000133 | City of Clyde Flood Protection Lift Station Program | No | \$ 100,000 | \$ - | - | - | - | - | - | Unknown | 0.0 | - | BLE 2024 | BLE 2024 |
| 071000134 | City of Clyde Floodplain Open Space Program | No | \$ 500,000 | \$ - | - | - | - | - | - | Unknown | 0.0 | - | BLE 2024 | BLE 2024 |
| 071000135 | City of Clyde Higher Standards Program | No | \$ 100,000 | \$ - | - | - | - | - | - | Unknown | 0.0 | - | BLE 2024 | BLE 2024 |
| 071000136 | City of Hamlin Buyout Program | No | \$ 1,000,000 | \$ - | 274 | 187 | 470 | 2 | - | Unknown | 11.7 | 230 | BLE 2024 | BLE 2024 |
| 071000137 | City of Hamlin Floodplain Open Space Program | No | \$ 500,000 | \$ - | 274 | 187 | 470 | 2 | - | Unknown | 11.7 | 230 | BLE 2024 | BLE 2024 |
| 071000138 | City of Hamlin Floodproof Sewage Plant Program | No | \$ 100,000 | \$ - | 274 | 187 | 470 | 2 | - | Unknown | 11.7 | 230 | BLE 2024 | BLE 2024 |

| FME ID | FME Name | Description | Associated Goals | Counties | HUC8s | HUC12s | Watershed Name | Study Type | FME Area (sqmi) | Flood Risk Type | Sponsor | Entities with Oversight |
|-----------|--|---|------------------------------|-------------|-------|--------|--|------------------|-----------------|-----------------|-------------------|-------------------------|
| 071000139 | City of Hamlin Higher Standards Program | Adopt higher standards for new construction, increase freeboard requirements for structures in the SFHA; adopt a "no-rise" in BFE in the 100-year floodplain. Update local flood ordinance to prohibit granting of variance in SFHA; Include "cumulative damages" | 07000085 | Jones | Many | Many | Many | Project Planning | 5.3 | Riverine | City of Hamlin | City of Hamlin |
| 071000140 | City of Haskell Relocate Critical Facilities High Hazard | Relocate critical facilities out of high hazard areas. | 07000041, 07000042 | Haskell | Many | Many | Lower Elm Creek, Middle Elm Creek, Upper Fish Creek | Project Planning | 3.6 | Riverine | City of Haskell | City of Haskell |
| 071000141 | City of Levelland DCM | Consider stormwater criteria for infrastructure and floodplain ordinances to avoid new exposure to flood hazards. | 07000083, 07000084, 07000085 | Lubbock | Many | Many | Many | Other | 10 | Playa | City of Levelland | City of Levelland |
| 071000142 | City of Moran Floodproof Sewage Plant Program | Flood-proof sewage treatment plants in flood hazard / low-lying areas. | 07000041, 07000042 | Shackelford | Many | Many | Town of Whiteface, Town of Famuliner, Town of Neely Ward | Project Planning | 0.4 | Riverine | City of Moran | City of Moran |
| 071000143 | City of Moran New Ordinance - Detention | Adopt on-site detention basin program. Detained water to be considered for fire fighting. | 07000085 | Shackelford | Many | Many | Many | Other | 0.4 | Riverine | City of Moran | City of Moran |
| 071000144 | City of Munday Flood Protection Lift Station Program | Raise electrical components of sewage lift stations above the Base Flood Elevation (BFE). | 07000041, 07000042 | Knox | Many | Many | Many | Project Planning | 1.4 | Riverine | City of Munday | City of Munday |
| 071000145 | City of Roscoe Floodplain Open Space Program | Acquire and preserve open spaces adjacent to floodplain areas. Protect floodplains in their natural state. | 07000085 | Nolan | Many | Many | Many | Project Planning | 3.2 | Riverine | City of Roscoe | City of Roscoe |
| 071000146 | City of Roscoe Floodproof Sewage Plant Program | Flood-proof sewage treatment plants in flood hazard / low-lying areas. | 07000041, 07000042 | Nolan | Many | Many | Many | Project Planning | 3.2 | Riverine | City of Roscoe | City of Roscoe |
| 071000147 | City of Roscoe Higher Standards Program | Adopt higher standards for new construction, increase freeboard requirements for structures in the SFHA; adopt a "no-rise" in BFE in the 100-year floodplain. Update local flood ordinance to prohibit granting of variance in SFHA; Include "cumulative damages" | 07000085 | Nolan | Many | Many | Many | Project Planning | 3.2 | Riverine | City of Roscoe | City of Roscoe |
| 071000148 | City of Roscoe Relocate Critical Facilities High Hazard | Relocate critical facilities out of high hazard areas. | 07000041, 07000042 | Nolan | Many | Many | Many | Project Planning | 3.2 | Riverine | City of Roscoe | City of Roscoe |
| 071000149 | City of Roscoe Stream Restoration Program | Implement stream restoration / channelization program to ensure adequate drainage / diversion of stormwater. | 07000041, 07000042 | Nolan | Many | Many | Many | Project Planning | 3.2 | Riverine | City of Roscoe | City of Roscoe |

Potential Flood Management Evaluations Identified by RFPG

| FME ID | FME Name | Emergency Need | Estimated Study Cost | Potential Funding Sources and Amount | Estimated number of structures at flood risk | Habitable structures at flood risk | Estimated Population at flood risk | Critical facilities at flood risk (#) | Number of low water crossings at flood risk (#) | Estimated number of road closures (#) | Estimated length of roads at flood risk (Miles) | Estimated active farm & ranch land at flood risk (acres) | Existing or Anticipated Models (year) | Existing or Anticipated Maps (year) |
|-----------|--|----------------|----------------------|--------------------------------------|--|------------------------------------|------------------------------------|---------------------------------------|---|---------------------------------------|---|--|---------------------------------------|-------------------------------------|
| 071000139 | City of Hamlin Higher Standards Program | No | \$ 100,000 | \$ - | 274 | 187 | 470 | 2 | - | Unknown | 11.7 | 230 | BLE 2024 | BLE 2024 |
| 071000140 | City of Haskell Relocate Critical Facilities High Hazard | No | \$ 1,000,000 | \$ - | 181 | 110 | 324 | 1 | 11 | Unknown | 14.0 | 37 | BLE 2024 | BLE 2024 |
| 071000141 | City of Levelland DCM | No | \$ 100,000 | \$ - | 1,277 | 1,018 | 4,738 | 5 | - | Unknown | 46.0 | 718 | BLE 2024 | BLE 2024 |
| 071000142 | City of Moran Floodproof Sewage Plant Program | No | \$ 100,000 | \$ - | 18 | 11 | 16 | - | - | Unknown | 0.9 | - | BLE 2024 | BLE 2024 |
| 071000143 | City of Moran New Ordinance - Detention | No | \$ 100,000 | \$ - | 18 | 11 | 16 | - | - | Unknown | 0.9 | - | BLE 2024 | BLE 2024 |
| 071000144 | City of Munday Flood Protection Lift Station Program | No | \$ 100,000 | \$ - | 690 | 417 | 1,065 | 4 | - | Unknown | 19.8 | 183 | BLE 2024 | BLE 2024 |
| 071000145 | City of Roscoe Floodplain Open Space Program | No | \$ 500,000 | \$ - | 194 | 142 | 322 | 1 | - | Unknown | 10.6 | 380 | BLE 2024 | BLE 2024 |
| 071000146 | City of Roscoe Floodproof Sewage Plant Program | No | \$ 250,000 | \$ - | 194 | 142 | 322 | 1 | - | Unknown | 10.6 | 380 | BLE 2024 | BLE 2024 |
| 071000147 | City of Roscoe Higher Standards Program | No | \$ 100,000 | \$ - | 194 | 142 | 322 | 1 | - | Unknown | 10.6 | 380 | BLE 2024 | BLE 2024 |
| 071000148 | City of Roscoe Relocate Critical Facilities High Hazard | No | \$ 1,000,000 | \$ - | 194 | 142 | 322 | 1 | - | Unknown | 10.6 | 380 | BLE 2024 | BLE 2024 |
| 071000149 | City of Roscoe Stream Restoration Program | No | \$ 250,000 | \$ - | 194 | 142 | 322 | 1 | - | Unknown | 10.6 | 380 | BLE 2024 | BLE 2024 |

| FME ID | FME Name | Description | Associated Goals | Counties | HUC8s | HUC12s | Watershed Name | Study Type | FME Area (sqmi) | Flood Risk Type | Sponsor | Entities with Oversight |
|-----------|---|---|------------------------------|----------|-------|--------|--|------------------|-----------------|-----------------|--------------------|-------------------------|
| 071000150 | City of Rotan Higher Standards Program | Adopt higher standards for new construction, increase freeboard requirements for structures in the SFHA; adopt a "no-rise" in BFE in the 100-year floodplain. Update local flood ordinance to prohibit granting of variance in SFHA; Include "cumulative damages" | 07000085 | Fisher | Many | Many | Many | Project Planning | 900 | Riverine | Fisher | Fisher |
| 071000152 | City of Sweetwater DCM | Consider stormwater criteria for infrastructure and floodplain ordinances to avoid new exposure to flood hazards. | 07000083, 07000084, 07000085 | Nolan | Many | Many | Many | Other | 11 | Riverine | City of Sweetwater | City of Sweetwater |
| 071000153 | City of Tuscola Flood Protection Lift Station Program | Raise electrical components of sewage lift stations above the Base Flood Elevation (BFE). | 07000041, 07000042 | Taylor | Many | Many | Lower Elm Creek, Middle Elm Creek, Upper Fish Creek | Project Planning | 0.1 | Riverine | City of Tuscola | City of Tuscola |
| 071000154 | City of Tye Buyout Program | Develop a land acquisition program in flood hazard areas. | 07000041, 07000042 | Taylor | Many | Many | Bull Wagon Creek, Indian Creek, Lower Little Elm Creek | Project Planning | 4.8 | Riverine | City of Tye | City of Tye |
| 071000155 | City of Tye Floodplain Open Space Program | Acquire and preserve open spaces adjacent to floodplain areas. Protect floodplains in their natural state. | 07000085 | Taylor | Many | Many | Bull Wagon Creek, Indian Creek, Lower Little Elm Creek | Project Planning | 4.8 | Riverine | City of Tye | City of Tye |
| 071000156 | City of Wolfforth Higher Standards Program | Adopt higher standards for new construction, increase freeboard requirements for structures in the SFHA; adopt a "no-rise" in BFE in the 100-year floodplain. Update local flood ordinance to prohibit granting of variance in SFHA; Include "cumulative damages" | 07000085 | Lubbock | Many | Many | Many | Other | 3.1 | Riverine | City of Wolfforth | City of Wolfforth |
| 071000157 | Cochran County DCM | Consider stormwater criteria for infrastructure and floodplain ordinances to avoid new exposure to flood hazards. | 07000083, 07000084, 07000085 | Cochran | Many | Many | Town of Whiteface, Town of Famuliner, Town of Neely Ward | Other | 325 | Playa | Cochran | Cochran |
| 071000158 | Crosby County DCM | Consider stormwater criteria for infrastructure and floodplain ordinances to avoid new exposure to flood hazards. | 07000083, 07000084, 07000085 | Crosby | Many | Many | Many | Other | 896 | Riverine, Playa | Crosby | Crosby |
| 071000159 | Dawson County DCM | Consider stormwater criteria for infrastructure and floodplain ordinances to avoid new exposure to flood hazards. | 07000083, 07000084, 07000085 | Dawson | Many | Many | Many | Other | 4 | Playa | Dawson | Dawson |
| 071000160 | Dickens County DCM | Consider stormwater criteria for infrastructure and floodplain ordinances to avoid new exposure to flood hazards. | 07000083, 07000084, 07000085 | Dickens | Many | Many | Many | Other | 573 | Riverine, Playa | Dickens | Dickens |
| 071000161 | Eastland County DCM | Consider stormwater criteria for infrastructure and floodplain ordinances to avoid new exposure to flood hazards. | 07000083, 07000084, 07000085 | Eastland | Many | Many | Many | Other | 125 | Riverine | Eastland | Eastland |

Potential Flood Management Evaluations Identified by RFPG

| FME ID | FME Name | Emergency Need | Estimated Study Cost | Potential Funding Sources and Amount | Estimated number of structures at flood risk | Habitable structures at flood risk | Estimated Population at flood risk | Critical facilities at flood risk (#) | Number of low water crossings at flood risk (#) | Estimated number of road closures (#) | Estimated length of roads at flood risk (Miles) | Estimated active farm & ranch land at flood risk (acres) | Existing or Anticipated Models (year) | Existing or Anticipated Maps (year) |
|-----------|---|----------------|----------------------|--------------------------------------|--|------------------------------------|------------------------------------|---------------------------------------|---|---------------------------------------|---|--|---------------------------------------|-------------------------------------|
| 071000150 | City of Rotan Higher Standards Program | No | \$ 100,000 | \$ - | 120 | 24 | 89 | - | - | Unknown | 89.1 | 23,747 | BLE 2024 | BLE 2024 |
| 071000152 | City of Sweetwater DCM | No | \$ 100,000 | \$ - | 8 | 5 | 4 | - | 4 | Unknown | 1.7 | - | BLE 2024 | BLE 2024 |
| 071000153 | City of Tuscola Flood Protection Lift Station Program | No | \$ 100,000 | \$ - | - | - | - | - | - | Unknown | 0.0 | - | BLE 2024 | BLE 2024 |
| 071000154 | City of Tye Buyout Program | No | \$ 500,000 | \$ - | 5 | 2 | 5 | - | - | Unknown | 0.6 | 63 | BLE 2024 | BLE 2024 |
| 071000155 | City of Tye Floodplain Open Space Program | No | \$ 500,000 | \$ - | 5 | 2 | 5 | - | - | Unknown | 0.6 | 63 | BLE 2024 | BLE 2024 |
| 071000156 | City of Wolfforth Higher Standards Program | No | \$ 100,000 | \$ - | 54 | 38 | 100 | - | - | Unknown | 4.5 | 51 | BLE 2024 | FIRM |
| 071000157 | Cochran County DCM | No | \$ 100,000 | \$ - | 278 | 134 | 340 | 2 | 1 | Unknown | 246.1 | 49,750 | BLE 2024 | BLE 2024 |
| 071000158 | Crosby County DCM | No | \$ 100,000 | \$ - | 279 | 62 | 325 | 2 | 6 | Unknown | 349.6 | 45,936 | BLE 2024 | BLE 2024 |
| 071000159 | Dawson County DCM | No | \$ 100,000 | \$ - | - | - | - | - | - | Unknown | 3.0 | 158 | BLE 2024 | BLE 2024 |
| 071000160 | Dickens County DCM | No | \$ 100,000 | \$ - | 195 | - | 125 | 1 | 2 | Unknown | 111.9 | 15,575 | BLE 2024 | BLE 2024 |
| 071000161 | Eastland County DCM | No | \$ 100,000 | \$ - | 116 | 13 | 135 | - | 2 | Unknown | 11.7 | 325 | BLE 2024 | BLE 2024 |

| FME ID | FME Name | Description | Associated Goals | Counties | HUC8s | HUC12s | Watershed Name | Study Type | FME Area (sqmi) | Flood Risk Type | Sponsor | Entities with Oversight |
|-----------|--|---|------------------------------|----------|-------|--------|---|------------------|-----------------|-----------------|---------|-------------------------|
| 071000162 | Fisher County DCM | Consider stormwater criteria for infrastructure and floodplain ordinances to avoid new exposure to flood hazards. | 07000083, 07000084, 07000085 | Fisher | Many | Many | Many | Other | 900 | Riverine | Fisher | Fisher |
| 071000163 | Floyd County DCM | Consider stormwater criteria for infrastructure and floodplain ordinances to avoid new exposure to flood hazards. | 07000083, 07000084, 07000085 | Floyd | Many | Many | Many | Other | 407 | Riverine, Playa | Floyd | Floyd |
| 071000164 | Garza County DCM | Consider stormwater criteria for infrastructure and floodplain ordinances to avoid new exposure to flood hazards. | 07000083, 07000084, 07000085 | Garza | Many | Many | Many | Other | 885 | Riverine, Playa | Garza | Garza |
| 071000165 | Hale County DCM | Consider stormwater criteria for infrastructure and floodplain ordinances to avoid new exposure to flood hazards. | 07000083, 07000084, 07000085 | Hale | Many | Many | Many | Other | 996 | Riverine, Playa | Hale | Hale |
| 071000166 | Haskell County DCM | Consider stormwater criteria for infrastructure and floodplain ordinances to avoid new exposure to flood hazards. | 07000083, 07000084, 07000085 | Haskell | Many | Many | Many | Other | 907 | Riverine | Haskell | Haskell |
| 071000167 | Hockley County DCM | Consider stormwater criteria for infrastructure and floodplain ordinances to avoid new exposure to flood hazards. | 07000083, 07000084, 07000085 | Hockley | Many | Many | Many | Other | 811 | Playa | Hockley | Hockley |
| 071000168 | Jones County DCM | Consider stormwater criteria for infrastructure and floodplain ordinances to avoid new exposure to flood hazards. | 07000083, 07000084, 07000085 | Jones | Many | Many | Lower Elm Creek, Middle Elm Creek, Upper Fish Creek | Other | 933 | Riverine | Jones | Jones |
| 071000169 | Kent County DCM | Consider stormwater criteria for infrastructure and floodplain ordinances to avoid new exposure to flood hazards. | 07000083, 07000084, 07000085 | Kent | Many | Many | Many | Other | 888 | Riverine | Kent | Kent |
| 071000170 | Kent Flood Protection Lift Station Program | Raise electrical components of sewage lift stations above the Base Flood Elevation (BFE). | 07000041, 07000042 | Kent | Many | Many | Many | Project Planning | 888 | Riverine | Kent | Kent |
| 071000171 | King County DCM | Consider stormwater criteria for infrastructure and floodplain ordinances to avoid new exposure to flood hazards. | 07000083, 07000084, 07000085 | King | Many | Many | Many | Other | 336 | Riverine | King | King |
| 071000172 | Knox County DCM | Consider stormwater criteria for infrastructure and floodplain ordinances to avoid new exposure to flood hazards. | 07000083, 07000084, 07000085 | Knox | Many | Many | Many | Other | 432 | Riverine | Knox | Knox |
| 071000173 | Knox County Relocate Critical Facilities High Hazard | Relocate critical facilities out of high hazard areas. | 07000041, 07000042 | Knox | Many | Many | Many | Project Planning | 432 | Riverine | Knox | Knox |
| 071000174 | Knox County Tax Incentive Program | Consider providing tax incentives for development of low-hazard land parcels. | 07000085 | Knox | Many | Many | Many | Other | 432 | Riverine | Knox | Knox |
| 071000175 | Knox Flood Protection Lift Station Program | Flood-proof sewage treatment plants in flood hazard / low-lying areas. | 07000041, 07000042 | Knox | Many | Many | Many | Project Planning | 432 | Riverine | Knox | Knox |

| FME ID | FME Name | Emergency Need | Estimated Study Cost | Potential Funding Sources and Amount | Estimated number of structures at flood risk | Habitable structures at flood risk | Estimated Population at flood risk | Critical facilities at flood risk (#) | Number of low water crossings at flood risk (#) | Estimated number of road closures (#) | Estimated length of roads at flood risk (Miles) | Estimated active farm & ranch land at flood risk (acres) | Existing or Anticipated Models (year) | Existing or Anticipated Maps (year) |
|-----------|--|----------------|----------------------|--------------------------------------|--|------------------------------------|------------------------------------|---------------------------------------|---|---------------------------------------|---|--|---------------------------------------|-------------------------------------|
| 071000162 | Fisher County DCM | No | \$ 100,000 | \$ - | 120 | 24 | 89 | - | - | Unknown | 89.1 | 23,747 | BLE 2024 | BLE 2024 |
| 071000163 | Floyd County DCM | No | \$ 100,000 | \$ - | 116 | 14 | 99 | - | 4 | Unknown | 254.5 | 28,587 | BLE 2024 | BLE 2024 |
| 071000164 | Garza County DCM | No | \$ 100,000 | \$ - | 158 | 34 | 315 | - | 11 | Unknown | 97.7 | 10,113 | BLE 2024 | BLE 2024 |
| 071000165 | Hale County DCM | No | \$ 100,000 | \$ - | 1,318 | 824 | 3,089 | - | 6 | Unknown | 221.6 | 59,708 | BLE 2024 | BLE 2024 |
| 071000166 | Haskell County DCM | No | \$ 100,000 | \$ - | 788 | 294 | 708 | 1 | 15 | Unknown | 226.4 | 59,648 | BLE 2024 | BLE 2024 |
| 071000167 | Hockley County DCM | No | \$ 100,000 | \$ - | 1,771 | 1,270 | 5,273 | 5 | 9 | Unknown | 625.7 | 60,113 | BLE 2024 | BLE 2024 |
| 071000168 | Jones County DCM | No | \$ 100,000 | \$ - | 1,145 | 499 | 1,118 | 2 | 8 | Unknown | 189.0 | 47,149 | BLE 2024 | BLE 2024 |
| 071000169 | Kent County DCM | No | \$ 100,000 | \$ - | 38 | 3 | 3 | 1 | 4 | Unknown | 40.6 | 3,244 | BLE 2024 | BLE 2024 |
| 071000170 | Kent Flood Protection Lift Station Program | No | \$ 100,000 | \$ - | 38 | 3 | 3 | 1 | 4 | Unknown | 40.6 | 3,244 | BLE 2024 | BLE 2024 |
| 071000171 | King County DCM | No | \$ 100,000 | \$ - | 3 | - | 1 | - | 1 | Unknown | 7.2 | 409 | BLE 2024 | BLE 2024 |
| 071000172 | Knox County DCM | No | \$ 100,000 | \$ - | 968 | 526 | 1,310 | 4 | 2 | Unknown | 130.5 | 33,293 | BLE 2024 | BLE 2024 |
| 071000173 | Knox County Relocate Critical Facilities High Hazard | No | \$ 2,000,000 | \$ - | 968 | 526 | 1,310 | 4 | 2 | Unknown | 130.5 | 33,293 | BLE 2024 | BLE 2024 |
| 071000174 | Knox County Tax Incentive Program | No | \$ 25,000 | \$ - | 968 | 526 | 1,310 | 4 | 2 | Unknown | 130.5 | 33,293 | BLE 2024 | BLE 2024 |
| 071000175 | Knox Flood Protection Lift Station Program | No | \$ 100,000 | \$ - | 968 | 526 | 1,310 | 4 | 2 | Unknown | 130.5 | 33,293 | BLE 2024 | BLE 2024 |

| FME ID | FME Name | Description | Associated Goals | Counties | HUC8s | HUC12s | Watershed Name | Study Type | FME Area (sqmi) | Flood Risk Type | Sponsor | Entities with Oversight |
|-----------|--|---|------------------------------|-------------|--------------------|--------------|----------------|------------------|-----------------|-----------------|-------------|-------------------------|
| 071000176 | Lamb County DCM | Consider stormwater criteria for infrastructure and floodplain ordinances to avoid new exposure to flood hazards. | 07000083, 07000084, 07000085 | Lamb | Many | Many | Many | Other | 1016 | Playa | Lamb | Lamb |
| 071000177 | Lubbock County DCM | Consider stormwater criteria for infrastructure and floodplain ordinances to avoid new exposure to flood hazards. | 07000083, 07000084, 07000085 | Lubbock | Many | Many | Many | Other | 898 | Riverine, Playa | Lubbock | Lubbock |
| 071000178 | Lubbock County Floodplain Open Space Program | Acquire and preserve open spaces adjacent to floodplain areas. Protect floodplains in their natural state. | 07000085 | Lubbock | Many | Many | Many | Project Planning | 898 | Riverine, Playa | Lubbock | Lubbock |
| 071000179 | Lynn County DCM | Consider stormwater criteria for infrastructure and floodplain ordinances to avoid new exposure to flood hazards. | 07000083, 07000084, 07000085 | Lynn | Many | Many | Many | Other | 673 | Playa | Lynn | Lynn |
| 071000180 | Mitchell County DCM | Consider stormwater criteria for infrastructure and floodplain ordinances to avoid new exposure to flood hazards. | 07000083, 07000084, 07000085 | Mitchell | Many | Many | Many | Other | 8 | Riverine | Mitchell | Mitchell |
| 071000181 | Nolan County Buyout Program | Acquire and demolish repetitive loss properties. | 07000041, 07000042 | Nolan | 12060102 | Many | Many | Project Planning | 461 | Riverine | Nolan | Nolan |
| 071000182 | Nolan County DCM | Consider stormwater criteria for infrastructure and floodplain ordinances to avoid new exposure to flood hazards. | 07000083, 07000084, 07000085 | Nolan | 12050001, 12050004 | Many | Many | Other | 461 | Riverine | Nolan | Nolan |
| 071000183 | Nolan County Floodplain Open Space Program | Acquire and preserve open spaces adjacent to floodplain areas. Protect floodplains in their natural state. | 07000085 | Nolan | 12050003 | Many | Many | Project Planning | 461 | Riverine | Nolan | Nolan |
| 071000184 | Parmer County DCM | Consider stormwater criteria for infrastructure and floodplain ordinances to avoid new exposure to flood hazards. | 07000083, 07000084, 07000085 | Parmer | 12060103 | 120601030103 | Many | Other | 553 | Playa | Parmer | Parmer |
| 071000185 | Scurry County DCM | Consider stormwater criteria for infrastructure and floodplain ordinances to avoid new exposure to flood hazards. | 07000083, 07000084, 07000085 | Scurry | 12060103 | 120601030103 | Many | Other | 393 | Riverine | Scurry | Scurry |
| 071000186 | Scurry County Relocate Critical Facilities High Hazard | Relocate critical facilities out of high hazard areas. | 07000041, 07000042 | Scurry | 12060103 | 120601030103 | Many | Project Planning | 393 | Riverine | Scurry | Scurry |
| 071000187 | Shackelford County DCM | Consider stormwater criteria for infrastructure and floodplain ordinances to avoid new exposure to flood hazards. | 07000083, 07000084, 07000085 | Shackelford | 12060103 | 120601030103 | Many | Other | 912 | Riverine | Shackelford | Shackelford |
| 071000188 | Stephens County Buyout Program | Develop a land acquisition program in flood hazard areas. | 07000041, 07000042 | Stephens | 12060102 | Many | Many | Project Planning | 561 | Riverine | Stephens | Stephens |
| 071000189 | Stephens County DCM | Consider stormwater criteria for infrastructure and floodplain ordinances to avoid new exposure to flood hazards. | 07000083, 07000084, 07000085 | Stephens | 12060102 | Many | Many | Other | 561 | Riverine | Stephens | Stephens |

Potential Flood Management Evaluations Identified by RFPG

| FME ID | FME Name | Emergency Need | Estimated Study Cost | Potential Funding Sources and Amount | Estimated number of structures at flood risk | Habitable structures at flood risk | Estimated Population at flood risk | Critical facilities at flood risk (#) | Number of low water crossings at flood risk (#) | Estimated number of road closures (#) | Estimated length of roads at flood risk (Miles) | Estimated active farm & ranch land at flood risk (acres) | Existing or Anticipated Models (year) | Existing or Anticipated Maps (year) |
|-----------|--|----------------|----------------------|--------------------------------------|--|------------------------------------|------------------------------------|---------------------------------------|---|---------------------------------------|---|--|---------------------------------------|-------------------------------------|
| 071000176 | Lamb County DCM | No | \$ 100,000 | \$ - | 438 | 208 | 932 | 3 | 24 | Unknown | 612.3 | 46,013 | BLE 2024 | BLE 2024 |
| 071000177 | Lubbock County DCM | No | \$ 100,000 | \$ - | 6,880 | 5,342 | 20,269 | 9 | 29 | Unknown | 357.5 | 50,570 | BLE 2024 | BLE 2024 |
| 071000178 | Lubbock County Floodplain Open Space Program | No | \$ 1,000,000 | \$ - | 6,880 | 5,342 | 20,269 | 9 | 29 | Unknown | 357.5 | 50,570 | BLE 2024 | BLE 2024 |
| 071000179 | Lynn County DCM | No | \$ 100,000 | \$ - | 81 | 29 | 217 | - | 7 | Unknown | 475.2 | 52,669 | BLE 2024 | BLE 2024 |
| 071000180 | Mitchell County DCM | No | \$ 100,000 | \$ - | 1 | 1 | - | - | - | Unknown | 1.6 | 257 | BLE 2024 | BLE 2024 |
| 071000181 | Nolan County Buyout Program | No | \$ 1,000,000 | \$ - | 264 | 172 | 412 | 1 | 21 | Unknown | 41.0 | 9,929 | BLE 2024 | BLE 2024 |
| 071000182 | Nolan County DCM | No | \$ 100,000 | \$ - | 264 | 172 | 412 | 1 | 21 | Unknown | 41.0 | 9,929 | BLE 2024 | BLE 2024 |
| 071000183 | Nolan County Floodplain Open Space Program | No | \$ 1,000,000 | \$ - | 264 | 172 | 412 | 1 | 21 | Unknown | 41.0 | 9,929 | BLE 2024 | BLE 2024 |
| 071000184 | Parmer County DCM | No | \$ 100,000 | \$ - | 51 | 4 | 47 | - | 5 | Unknown | 343.3 | 11,930 | BLE 2024 | BLE 2024 |
| 071000185 | Scurry County DCM | No | \$ 100,000 | \$ - | 13 | 2 | 23 | - | 6 | Unknown | 17.9 | 6,805 | BLE 2024 | BLE 2024 |
| 071000186 | Scurry County Relocate Critical Facilities High Hazard | No | \$ 2,000,000 | \$ - | 13 | 2 | 23 | - | 6 | Unknown | 17.9 | 6,805 | BLE 2024 | BLE 2024 |
| 071000187 | Shackelford County DCM | No | \$ 100,000 | \$ - | 347 | 134 | 178 | - | 4 | Unknown | 43.3 | 23,799 | BLE 2024 | BLE 2024 |
| 071000188 | Stephens County Buyout Program | No | \$ 1,000,000 | \$ - | 657 | 99 | 709 | 1 | 2 | Unknown | 64.2 | 28,369 | BLE 2024 | BLE 2024 |
| 071000189 | Stephens County DCM | No | \$ 100,000 | \$ - | 657 | 99 | 709 | 1 | 2 | Unknown | 64.2 | 28,369 | BLE 2024 | BLE 2024 |

| FME ID | FME Name | Description | Associated Goals | Counties | HUC8s | HUC12s | Watershed Name | Study Type | FME Area (sqmi) | Flood Risk Type | Sponsor | Entities with Oversight |
|-----------|---|--|------------------------------|--------------|--------------------|----------------------------|---|------------------|-----------------|-----------------|--------------|-------------------------|
| 071000190 | Stephens County Stream Restoration Program | Implement stream restoration / channelization program to ensure adequate drainage / diversion of stormwater. | 07000041, 07000042 | Stephens | 12060105 | Many | Many | Project Planning | 561 | Riverine | Stephens | Stephens |
| 071000191 | Stephens Flood Protection Lift Station Program | Flood-proof sewage treatment plants in flood hazard / low-lying areas. | 07000041, 07000042 | Stephens | 12060103 | 120601030206 | Many | Project Planning | 561 | Riverine | Stephens | Stephens |
| 071000192 | Stonewall County DCM | Consider stormwater criteria for infrastructure and floodplain ordinances to avoid new exposure to flood hazards. | 07000083, 07000084, 07000085 | Stonewall | 12060102, 12090107 | 120601020801, 120901070101 | Many | Other | 925 | Riverine | Stonewall | Stonewall |
| 071000193 | Stonewall County Stream Restoration Program | Implement stream restoration / channelization program to ensure adequate drainage / diversion of stormwater. | 07000041, 07000042 | Stonewall | 12060102, 12090107 | 120601020801, 120901070101 | Many | Project Planning | 925 | Riverine | Stonewall | Stonewall |
| 071000194 | Swisher County DCM | Consider stormwater criteria for infrastructure and floodplain ordinances to avoid new exposure to flood hazards. | 07000083, 07000084, 07000085 | Swisher | 12060102, 12090107 | 120601020801, 120901070101 | Many | Other | 74 | Playa | Swisher | Swisher |
| 071000195 | Taylor County Dam Inspection Program | Annual dam inspection, partner with SWCD to help fund repairs and maintenance, partner with property owners to report new damage or erosion, and patrol for illegal dumping at dams. | 07000031, 07000032 | Taylor | 12060102 | Many | Lower Elm Creek, Middle Elm Creek, Upper Fish Creek | Other | 612 | Riverine | Taylor | Taylor |
| 071000196 | Taylor County DCM | Consider stormwater criteria for infrastructure and floodplain ordinances to avoid new exposure to flood hazards. | 07000083, 07000084, 07000085 | Taylor | 12060102 | Many | Many | Other | 612 | Riverine | Taylor | Taylor |
| 071000197 | Taylor County Stream Restoration Program | Implement stream restoration / channelization program to ensure adequate drainage / diversion of stormwater. | 07000041, 07000042 | Taylor | 12060102 | Many | Many | Project Planning | 612 | Riverine | Taylor | Taylor |
| 071000198 | Terry County DCM | Consider stormwater criteria for infrastructure and floodplain ordinances to avoid new exposure to flood hazards. | 07000083, 07000084, 07000085 | Terry | 12060102 | Many | Lower Elm Creek, Middle Elm Creek, Upper Fish Creek | Other | 25 | Playa | Terry | Terry |
| 071000199 | Throckmorton County DCM | Consider stormwater criteria for infrastructure and floodplain ordinances to avoid new exposure to flood hazards. | 07000083, 07000084, 07000085 | Throckmorton | 12060102 | Many | Many | Other | 912 | Riverine | Throckmorton | Throckmorton |
| 071000200 | Town of Rochester Relocate Critical Facilities High Hazard | Raise electrical components of sewage lift stations above the Base Flood Elevation (BFE). | 07000041, 07000042 | Haskell | 12050003 | Many | City of Rochester | Project Planning | 0.3 | Riverine | Haskell | Haskell |
| 071000201 | Town of Rule Stream Restoration Program | Implement stream restoration / channelization program to ensure adequate drainage / diversion of stormwater. | 07000041, 07000042 | Haskell | 12060101 | 120601010703, 120601010705 | City of Rochester | Project Planning | 0.7 | Riverine | Haskell | Haskell |
| 071000202 | Town of Throckmorton Relocate Critical Facilities High Hazard | Relocate critical facilities out of high hazard areas. | 07000041, 07000042 | Throckmorton | 12060101 | 120601010405 | Lower North Elm Creek, Upper Elm Creek | Project Planning | 1.7 | Riverine | Throckmorton | Throckmorton |

Potential Flood Management Evaluations Identified by RFPG

| FME ID | FME Name | Emergency Need | Estimated Study Cost | Potential Funding Sources and Amount | Estimated number of structures at flood risk | Habitable structures at flood risk | Estimated Population at flood risk | Critical facilities at flood risk (#) | Number of low water crossings at flood risk (#) | Estimated number of road closures (#) | Estimated length of roads at flood risk (Miles) | Estimated active farm & ranch land at flood risk (acres) | Existing or Anticipated Models (year) | Existing or Anticipated Maps (year) |
|-----------|---|----------------|----------------------|--------------------------------------|--|------------------------------------|------------------------------------|---------------------------------------|---|---------------------------------------|---|--|---------------------------------------|-------------------------------------|
| 071000190 | Stephens County Stream Restoration Program | No | \$ 500,000 | \$ - | 657 | 99 | 709 | 1 | 2 | Unknown | 64.2 | 28,369 | BLE 2024 | BLE 2024 |
| 071000191 | Stephens Flood Protection Lift Station Program | No | \$ 100,000 | \$ - | 657 | 99 | 709 | 1 | 2 | Unknown | 64.2 | 28,369 | BLE 2024 | BLE 2024 |
| 071000192 | Stonewall County DCM | No | \$ 100,000 | \$ - | 67 | 11 | 12 | - | 6 | Unknown | 49.3 | 6,457 | BLE 2024 | BLE 2024 |
| 071000193 | Stonewall County Stream Restoration Program | No | \$ 500,000 | \$ - | 67 | 11 | 12 | - | 6 | Unknown | 49.3 | 6,457 | BLE 2024 | BLE 2024 |
| 071000194 | Swisher County DCM | No | \$ 100,000 | \$ - | 5 | 3 | 10 | - | - | Unknown | 46.6 | 4,233 | BLE 2024 | BLE 2024 |
| 071000195 | Taylor County Dam Inspection Program | No | \$ 100,000 | \$ - | 11,167 | 9,822 | 25,896 | 11 | 72 | Unknown | 244.6 | 7,516 | BLE 2024 | BLE 2024 |
| 071000196 | Taylor County DCM | No | \$ 100,000 | \$ - | 11,167 | 9,822 | 25,896 | 11 | 72 | Unknown | 244.6 | 7,516 | BLE 2024 | BLE 2024 |
| 071000197 | Taylor County Stream Restoration Program | No | \$ 500,000 | \$ - | 11,167 | 9,822 | 25,896 | 11 | 72 | Unknown | 244.6 | 7,516 | BLE 2024 | BLE 2024 |
| 071000198 | Terry County DCM | No | \$ 100,000 | \$ - | 4 | - | 5 | - | - | Unknown | 27.4 | 3,373 | BLE 2024 | BLE 2024 |
| 071000199 | Throckmorton County DCM | No | \$ 100,000 | \$ - | 98 | 20 | 67 | - | 6 | Unknown | 65.3 | 63,522 | BLE 2024 | BLE 2024 |
| 071000200 | Town of Rochester Relocate Critical Facilities High Hazard | No | \$ 100,000 | \$ - | 27 | 20 | 26 | - | - | Unknown | 1.3 | 5 | BLE 2024 | BLE 2024 |
| 071000201 | Town of Rule Stream Restoration Program | No | \$ 250,000 | \$ - | 33 | 25 | 47 | - | - | Unknown | 1.7 | 1 | BLE 2024 | BLE 2024 |
| 071000202 | Town of Throckmorton Relocate Critical Facilities High Hazard | No | \$ 100,000 | \$ - | 26 | 11 | 27 | - | - | Unknown | 1.8 | 27 | BLE 2024 | BLE 2024 |

| FME ID | FME Name | Description | Associated Goals | Counties | HUC8s | HUC12s | Watershed Name | Study Type | FME Area (sqmi) | Flood Risk Type | Sponsor | Entities with Oversight |
|-----------|---|---|--|--------------|--------------------|----------------------------|---|------------------|-----------------|-----------------|-----------------|-------------------------|
| 071000203 | Town of Woodson Stream Restoration Program | Implement stream restoration / channelization program to ensure adequate drainage / diversion of stormwater. | 07000041, 07000042 | Throckmorton | 12060102, 12090108 | 120601020708, 120901080101 | Upper Kings Creek | Project Planning | 0.6 | Riverine | Throckmorton | Throckmorton |
| 071000204 | Upper Brazos Dam Inventory Evaluation | Develop a baseline understanding of the risks associated with high and significant hazard and NRCS dams within the basin, including coordination with the Texas State Soil & Water Conservation Board dam maintenance plan. | 07000031, 07000032 | All | 12060101 | 120601010401 | Upper Brazos | Other | 20028 | Riverine, Playa | SPAG | SPAG |
| 071000205 | Upper Brazos Industry Flood Losses Inventory Evaluation | Reduce the vulnerability of agriculture, ranching, energy and forestry to flood-related losses by establishing a baseline measurement. | 07000051, 07000052 | All | 12060104 | 120601040203 | Upper Brazos | Other | 20028 | Riverine, Playa | SPAG | SPAG |
| 071000206 | Young County DCM | Consider stormwater criteria for infrastructure and floodplain ordinances to avoid new exposure to flood hazards. | 07000083, 07000084, 07000085 | Young | 12060105 | 120601050105, 120601050106 | Lower Elm Creek, Middle Elm Creek, Upper Fish Creek | Other | 408 | Riverine | Young | Young |
| 071000207 | City of Abilene Operations of Lake Abilene | Increase available flood storage in the reservoir | 07000021, 07000022, 07000041, 07000042 | Taylor | 12060105 | 120601050105, 120601050106 | Coon Hollow-Elm Creek | Project Planning | 6.0 | Riverine | City of Abilene | City of Abilene |
| 071000208 | City of Abilene Elm Creek Detention below Southwest Drive | Proposed detention pond | 07000021, 07000022, 07000041, 07000042 | Taylor | 12060101 | 120601010401 | Cat Claw Creek-Elm Creek | Project Planning | 0.9 | Riverine | City of Abilene | City of Abilene |
| 071000210 | City of Lubbock 34th St CIP | Balancing culverts, an elevated roadway and a drainage system parallel to the road between Upland and Milwaukee. | 07000021, 07000022, 07000041, 07000042 | Lubbock | 12060102 | 120601020711 | Many | Project Planning | 0.03 | Riverine, Playa | City of Lubbock | City of Lubbock |
| 071000212 | Lubbock County Floodplain Open Space Program | Acquire and preserve open spaces adjacent to floodplain areas. Protect floodplains in their natural state. | 07000085 | Lubbock | 12060102 | 120601020705 | Many | Project Planning | 898 | Riverine, Playa | Lubbock | Lubbock |
| 071000214 | City of Lubbock Higginbotham Park | Higginbotham Park Area of Interest | 07000021, 07000022, 07000041, 07000042 | Lubbock | 12060102 | 120601020708 | Many | Project Planning | 0.4 | Riverine | City of Lubbock | City of Lubbock |
| 071000215 | Mackenzie Park South - Santa Land Rd | Mackenzie Park South - Santa Land Rd Area of Interest | 07000021, 07000022, 07000041, 07000042 | Lubbock | 12060102 | 120601020708 | 120500040206, City of Cotton Center, Upper Fish Creek | Project Planning | 2001 | Riverine, Playa | Lubbock County | Lubbock County |

| FME ID | FME Name | Emergency Need | Estimated Study Cost | Potential Funding Sources and Amount | Estimated number of structures at flood risk | Habitable structures at flood risk | Estimated Population at flood risk | Critical facilities at flood risk (#) | Number of low water crossings at flood risk (#) | Estimated number of road closures (#) | Estimated length of roads at flood risk (Miles) | Estimated active farm & ranch land at flood risk (acres) | Existing or Anticipated Models (year) | Existing or Anticipated Maps (year) |
|-----------|---|----------------|----------------------|--------------------------------------|--|------------------------------------|------------------------------------|---------------------------------------|---|---------------------------------------|---|--|---------------------------------------|-------------------------------------|
| 071000203 | Town of Woodson Stream Restoration Program | No | \$ 250,000 | \$ - | 10 | 3 | 25 | - | - | Unknown | 0.3 | 5 | BLE 2024 | BLE 2024 |
| 071000204 | Upper Brazos Dam Inventory Evaluation | No | \$ 750,000 | \$ - | 28,532 | 19,838 | 60,299 | 44 | 292 | Unknown | 5944.1 | 869,138 | BLE 2024 | BLE 2024 |
| 071000205 | Upper Brazos Industry Flood Losses Inventory Evaluation | No | \$ 100,000 | \$ - | 28,532 | 19,838 | 60,299 | 44 | 292 | Unknown | 5944.1 | 869,138 | BLE 2024 | BLE 2024 |
| 071000206 | Young County DCM | No | \$ 100,000 | \$ - | 190 | 28 | 128 | - | 1 | Unknown | 53.1 | 25,847 | BLE 2024 | BLE 2024 |
| 071000207 | City of Abilene Operations of Lake Abilene | No | \$ 200,000 | \$ - | 3 | - | 6 | - | - | Unknown | 0.3 | 11 | BLE 2024 | BLE 2024 |
| 071000208 | City of Abilene Elm Creek Detention below Southwest Drive | No | \$ 700,000 | \$ - | 175 | 168 | 655 | - | - | Unknown | 3.1 | 207 | BLE 2024 | FIRM |
| 071000210 | City of Lubbock 34th St CIP | No | \$ 100,000 | \$ - | 3 | 3 | 3 | - | - | Unknown | 0.3 | - | BLE 2024 | BLE 2024 |
| 071000212 | Lubbock County Floodplain Open Space Program | No | \$ 1,000,000 | \$ - | 6,880 | 5,342 | 20,269 | 9 | 29 | Unknown | 357.5 | 50,570 | BLE 2024 | BLE 2024 |
| 071000214 | City of Lubbock Higginbotham Park | No | \$ 100,000 | \$ - | - | - | - | - | - | Unknown | 0.0 | - | BLE 2024 | FIRM |
| 071000215 | Mackenzie Park South - Santa Land Rd | No | \$ 100,000 | \$ - | 1,700 | 693 | 3,067 | 6 | 67 | Unknown | 1255.7 | 122,195 | BLE 2024 | BLE 2024 |

| FME ID | FME Name | Description | Associated Goals | Counties | HUC8s | HUC12s | Watershed Name | Study Type | FME Area (sqmi) | Flood Risk Type | Sponsor | Entities with Oversight |
|-----------|----------------------------------|---|---|--|----------|--------------|----------------|--------------------|-----------------|-----------------|---|---|
| 071000216 | CRP Grass Flood Area | Grass Program causes road to flood | 07000021, 07000022, 07000041, 07000042 | Hockley | 12060102 | 120601020711 | Many | Project Planning | 27 | Playa | Hockley County | Hockley County |
| 071000218 | Lower Clear Fork Brazos Dams | Perform a watershed-wide evaluation of 1 dam to assess flood protection performance for the 100-year and 500-year events, develop breach analyses mapping and assess hazard classification, develop risk indices, and evaluate dam safety performance. | 07000031 | Shackelford, Stephens, Throckmorton, Young | 12060104 | - | - | Watershed Planning | 625.9 | Riverine | Woodson | Woodson |
| 071000219 | White Dams | Perform a watershed-wide evaluation of 1 dam to assess flood protection performance for the 100-year and 500-year events, develop breach analyses mapping and assess hazard classification, develop risk indices, and evaluate dam safety performance. | 07000031 | Crosby, Lubbock, Floyd, Hale, Kent, Garza, Dickens, Lamb, Castro | 12050006 | - | - | Watershed Planning | 1613.6 | Riverine, Playa | White River MWD | White River MWD |
| 071000220 | Double Mountain Fork Brazos Dams | Perform a watershed-wide evaluation of 1 dam to assess flood protection performance for the 100-year and 500-year events, develop breach analyses mapping and assess hazard classification, develop risk indices, and evaluate dam safety performance. | 07000031 | Jones, Fisher, Borden, Scurry, Lubbock, Hockley, Cochran, Stonewall, Haskell, Kent, Garza, Lynn, Terry, Dawson | 12050004 | - | - | Watershed Planning | 2595.2 | Riverine, Playa | Lubbock | Lubbock |
| 071000221 | Middle Brazos-Millers Dams | Perform a watershed-wide evaluation of 6 dams to assess flood protection performance for the 100-year and 500-year events, develop breach analyses mapping and assess hazard classification, develop risk indices, and evaluate dam safety performance. | 07000031 | Archer, Stonewall, Haskell, Throckmorton, Young, Knox, King, Dickens, Baylor | 12060101 | - | - | Watershed Planning | 2512.2 | Riverine | Throckmorton, North Central Texas MWA, Seymour, Benjamin, Newcastle | Throckmorton, North Central Texas MWA, Seymour, Benjamin, Newcastle |

| FME ID | FME Name | Emergency Need | Estimated Study Cost | Potential Funding Sources and Amount | Estimated number of structures at flood risk | Habitable structures at flood risk | Estimated Population at flood risk | Critical facilities at flood risk (#) | Number of low water crossings at flood risk (#) | Estimated number of road closures (#) | Estimated length of roads at flood risk (Miles) | Estimated active farm & ranch land at flood risk (acres) | Existing or Anticipated Models (year) | Existing or Anticipated Maps (year) |
|-----------|----------------------------------|----------------|----------------------|--------------------------------------|--|------------------------------------|------------------------------------|---------------------------------------|---|---------------------------------------|---|--|---------------------------------------|-------------------------------------|
| 071000216 | CRP Grass Flood Area | No | \$ 100,000 | \$ - | 12 | 8 | 24 | - | - | Unknown | 15.3 | 927 | BLE 2024 | BLE 2024 |
| 071000218 | Lower Clear Fork Brazos Dams | No | \$ 58,000 | \$ - | 211 | 13 | 79 | - | 5 | 5 | 55.3 | 35,695 | Yes | BLE 2024 |
| 071000219 | White Dams | No | \$ 58,000 | \$ - | 433 | 118 | 470 | 2 | 7 | 7 | 613.8 | 82,527 | Yes | BLE 2024 |
| 071000220 | Double Mountain Fork Brazos Dams | No | \$ 58,000 | \$ - | 1,740 | 1,171 | 5,456 | 5 | 25 | 25 | 821.2 | 93,895 | Yes | BLE 2024 |
| 071000221 | Middle Brazos-Millers Dams | No | \$ 277,000 | \$ - | 1,663 | 845 | 2,043 | 4 | 16 | 16 | 400.4 | 174,520 | Yes | BLE 2024 |

| FME ID | FME Name | Description | Associated Goals | Counties | HUC8s | HUC12s | Watershed Name | Study Type | FME Area (sqmi) | Flood Risk Type | Sponsor | Entities with Oversight |
|-----------|---|---|------------------|--|----------|--------|----------------|--------------------|-----------------|------------------------|--|--|
| 071000222 | Yellow House Draw Dams | Perform a watershed-wide evaluation of 1 dam to assess flood protection performance for the 100-year and 500-year events, develop breach analyses mapping and assess hazard classification, develop risk indices, and evaluate dam safety performance. | 07000031 | Lubbock, Hockley, Cochran, Hale, Lamb, Bailey | 12050001 | - | - | Watershed Planning | 1795.7 | Riverine, Urban, Playa | Anson, Hamlin, Haskell | Anson, Hamlin, Haskell |
| 071000223 | Paint Dams | Perform a watershed-wide evaluation of 4 dams to assess flood protection performance for the 100-year and 500-year events, develop breach analyses mapping and assess hazard classification, develop risk indices, and evaluate dam safety performance. | 07000031 | Shackelford, Jones, Fisher, Stonewall, Haskell, Throckmorton | 12060103 | - | - | Watershed Planning | 1062.1 | Riverine | Parmer SWCD | Parmer SWCD |
| 071000224 | Running Water Draw Dams | Perform a watershed-wide evaluation of 6 dams to assess flood protection performance for the 100-year and 500-year events, develop breach analyses mapping and assess hazard classification, develop risk indices, and evaluate dam safety performance. | 07000031 | Floyd, Hale, Lamb, Swisher, Castro, Parmer | 12050005 | - | - | Watershed Planning | 1215.8 | Riverine, Playa | Hale County SWCD, Parmer SWCD, Running Water SWCD | Hale County SWCD, Parmer SWCD, Running Water SWCD |
| 071000225 | Upper Clear Fork Brazos Dams | Perform a watershed-wide evaluation of 6 dams to assess flood protection performance for the 100-year and 500-year events, develop breach analyses mapping and assess hazard classification, develop risk indices, and evaluate dam safety performance. | 07000031 | Callahan, Taylor, Nolan, Mitchell, Shackelford, Jones, Fisher, Scurry, Haskell, Throckmorton | 12060102 | - | - | Watershed Planning | 2786.2 | Riverine | Abilene, West Central Texas Municipal Water District, Sweetwater | Abilene, West Central Texas Municipal Water District, Sweetwater |
| 071000226 | North Fork Double Mountain Fork Brazos Dams | Perform a watershed-wide evaluation of 1 dam to assess flood protection performance for the 100-year and 500-year events, develop breach analyses mapping and assess hazard classification, develop risk indices, and evaluate dam safety performance. | 07000031 | Crosby, Lubbock, Hockley, Hale, Kent, Garza, Lynn | 12050003 | - | - | Watershed Planning | 1208.2 | Riverine, Urban, Playa | Ransom Canyon | Ransom Canyon |
| 071000227 | Salt Fork Brazos Dams | Perform a watershed-wide evaluation of 2 dams to assess flood protection performance for the 100-year and 500-year events, develop breach analyses mapping and assess hazard classification, develop risk indices, and evaluate dam safety performance. | 07000031 | Crosby, Lubbock, Floyd, Stonewall, Kent, Garza, King, Dickens | 12050007 | - | - | Watershed Planning | 2189.4 | Riverine, Playa | Dickens County WCID 1 | Dickens County WCID 1 |

| FME ID | FME Name | Emergency Need | Estimated Study Cost | Potential Funding Sources and Amount | Estimated number of structures at flood risk | Habitable structures at flood risk | Estimated Population at flood risk | Critical facilities at flood risk (#) | Number of low water crossings at flood risk (#) | Estimated number of road closures (#) | Estimated length of roads at flood risk (Miles) | Estimated active farm & ranch land at flood risk (acres) | Existing or Anticipated Models (year) | Existing or Anticipated Maps (year) |
|-----------|---|----------------|----------------------|--------------------------------------|--|------------------------------------|------------------------------------|---------------------------------------|---|---------------------------------------|---|--|---------------------------------------|-------------------------------------|
| 071000222 | Yellow House Draw Dams | No | \$ 58,000 | \$ - | 995 | 565 | 1,323 | 2 | 50 | 50 | 1176.5 | 126,060 | Yes | BLE 2024 |
| 071000223 | Paint Dams | No | \$ 189,000 | \$ - | 1,076 | 475 | 1,438 | 3 | 18 | 18 | 263.7 | 52,267 | Yes | BLE 2024 |
| 071000224 | Running Water Draw Dams | No | \$ 277,000 | \$ - | 1,387 | 824 | 3,204 | - | 18 | 18 | 655.1 | 62,748 | Yes | BLE 2024 |
| 071000225 | Upper Clear Fork Brazos Dams | No | \$ 277,000 | \$ - | 12,219 | 10,254 | 26,785 | 12 | 98 | 98 | 396.5 | 57,149 | Yes | BLE 2024 |
| 071000226 | North Fork Double Mountain Fork Brazos Dams | No | \$ 58,000 | \$ - | 6,495 | 5,048 | 19,818 | 9 | 9 | 9 | 467.8 | 53,625 | Yes | BLE 2024 |
| 071000227 | Salt Fork Brazos Dams | No | \$ 102,000 | \$ - | 332 | 27 | 233 | 2 | 10 | 10 | 314.3 | 42,372 | Yes | BLE 2024 |

| FME ID | FME Name | Description | Associated Goals | Counties | HUC8s | HUC12s | Watershed Name | Study Type | FME Area (sqmi) | Flood Risk Type | Sponsor | Entities with Oversight |
|-----------|--|---|--|---|----------|----------------------------|--|--------------------|-----------------|-----------------|---|---|
| 071000228 | Hubbard Dams | Perform a watershed-wide evaluation of 6 dams to assess flood protection performance for the 100-year and 500-year events, develop breach analyses mapping and assess hazard classification, develop risk indices, and evaluate dam safety performance. | 07000031 | Callahan, Eastland, Shackelford, Stephens | 12060105 | - | - | Watershed Planning | 1280.7 | Riverine | Albany, Cisco, Baird, West Central Texas Municipal Water District | Albany, Cisco, Baird, West Central Texas Municipal Water District |
| 071300001 | City of Abilene Elm Creek Diversion | Upstream detention / bypass on Elm Creek | 07000021, 07000022, 07000041, 07000042 | Taylor | 12060102 | 120601020705, 120601020711 | Lower Little Elm Creek, Cat Claw Creek-Elm Creek | Project Planning | 0.3 | Riverine | City of Abilene | City of Abilene |
| 071300002 | City of Abilene Catclaw Creek From S. 11th Street to S. 7th Street | Enhance storage capacity of creek channel, raise Sammons Street and regional detention improvements | 07000021, 07000022, 07000041, 07000042 | Taylor | 12050003 | 120500030103 | Cat Claw Creek-Elm Creek | Project Planning | 0.1 | Riverine | City of Abilene | City of Abilene |
| 071300003 | City of Abilene Little Elm Creek at S. 7th Street | Channel improvements, enlargement of culvert under South 7th and overflow detention | 07000021, 07000022, 07000041, 07000042 | Taylor | 12050003 | 120500030303, 120500030304 | Lower Little Elm Creek | Project Planning | 0.1 | Riverine | City of Abilene | City of Abilene |
| 071300007 | City of Abilene Buttonwillow Upstream Detention | Regional detention pond | 07000021, 07000022, 07000041, 07000042 | Taylor | 12050003 | 120500011305 | Upper Cedar Creek | Project Planning | 0.1 | Riverine | City of Abilene | City of Abilene |
| 071300008 | City of Abilene Improve Curry Lane Detention Pond | Installation of drainage flumes and curb and gutter along Curry Lane, construction of bypass pipe from Catclaw Creek, deepening of existing detention pond and extension of storm drain in Curry Lane | 07000021, 07000022, 07000041, 07000042 | Taylor | 12050003 | 120500030103 | Cat Claw Creek-Elm Creek | Project Planning | 0.7 | Riverine | City of Abilene | City of Abilene |
| 071300012 | Hamlin Dam Improvements | Harden earthen dam at Hamlin South Lake per request of TCEQ. | 07000021, 07000022, 07000041, 07000042 | Jones | 12060103 | 120601030102 | Dry California Creek | Project Planning | 1.7 | Riverine | Jones | Jones |
| 071300013 | Hamlin South Lake Dam Diversion | Divert water to prevent breaching of Hamlin South Lake Dam. | 07000021, 07000022, 07000041, 07000042 | Jones | Many | Many | Dry California Creek | Project Planning | 1.7 | Riverine | Jones | Jones |

| FME ID | FME Name | Emergency Need | Estimated Study Cost | Potential Funding Sources and Amount | Estimated number of structures at flood risk | Habitable structures at flood risk | Estimated Population at flood risk | Critical facilities at flood risk (#) | Number of low water crossings at flood risk (#) | Estimated number of road closures (#) | Estimated length of roads at flood risk (Miles) | Estimated active farm & ranch land at flood risk (acres) | Existing or Anticipated Models (year) | Existing or Anticipated Maps (year) |
|-----------|--|----------------|----------------------|--------------------------------------|--|------------------------------------|------------------------------------|---------------------------------------|---|---------------------------------------|---|--|---------------------------------------|-------------------------------------|
| 071000228 | Hubbard Dams | No | \$ 277,000 | \$ - | 1,129 | 266 | 979 | 1 | 18 | 18 | 156.7 | 38,071 | Yes | BLE 2024 |
| 071300001 | City of Abilene Elm Creek Diversion | No | \$ 800,000 | \$ - | 1 | 1 | - | - | - | Unknown | 1.0 | 5 | Yes | FIRM |
| 071300002 | City of Abilene Catclaw Creek From S. 11th Street to S. 7th Street | No | \$ 100,000 | \$ - | 194 | 175 | 321 | 1 | 4 | Unknown | 2.9 | - | Yes | FIRM |
| 071300003 | City of Abilene Little Elm Creek at S. 7th Street | No | \$ 550,000 | \$ - | 15 | 9 | 74 | - | 1 | Unknown | 0.9 | - | Yes | FIRM |
| 071300007 | City of Abilene Buttonwillow Upstream Detention | No | \$ 350,000 | \$ - | - | - | - | - | 2 | Unknown | 0.4 | - | Yes | FIRM |
| 071300008 | City of Abilene Improve Curry Lane Detention Pond | No | \$ 500,000 | \$ - | 67 | 41 | 868 | - | - | Unknown | 2.0 | 142 | Yes | FIRM |
| 071300012 | Hamlin Dam Improvements | No | \$ 100,000 | \$ - | - | - | - | - | - | Unknown | 0.5 | 2 | Yes | FIRM |
| 071300013 | Hamlin South Lake Dam Diversion | No | \$ 50,000 | \$ - | - | - | - | - | - | Unknown | 0.5 | 2 | Yes | FIRM |

| FMP ID | FMP Name | Description | Associated Goals (ID) | Counties | HUC12s | Watershed Name | Project Type | Project Area (sqmi) | Flood Risk Type | Sponsor | Entities with Oversight | Emergency Need (Y/N) | Estimated Project Cost (\$) | Potential Funding Sources and Amount | Flood Risk | | | | | | | | | |
|-----------|---|---|-----------------------|----------|---------------|--------------------------------------|----------------------|---------------------|-----------------|-----------------|-------------------------|----------------------|-----------------------------|--------------------------------------|---|---|--|---|---|--|---|---------------------------------------|--|--|
| | | | | | | | | | | | | | | | Area in 100yr (1% annual chance) Floodplain | Area in 500yr (0.2% annual chance) Floodplain | Estimated number of structures at 100yr flood risk | Residential structures at 100-year flood risk | Estimated Population at 100-year flood risk | Critical facilities at 100-year flood risk (#) | Number of low water crossings at flood risk (#) | Estimated number of road closures (#) | Estimated length of roads at 100-year flood risk (Miles) | Estimated farm & ranch land at 100-year flood risk (acres) |
| 073000006 | City of Abilene Downtown Railroad Underpasses Flood Warning | Installation of sensors at three railroad underpass to monitor water levels | 07000063 | Taylor | 120601020710 | Upper Cedar Creek, Lower Cedar Creek | Preparedness | 0.12 | Urban | City of Abilene | City of Abilene | No | \$ 636,000 | Stormwater Utility Fee, \$546,489 | 0.00 | 0.00 | 0 | 0 | 0 | 0 | 3 | 37 | 0.00 | 0 |
| 073000011 | City of Lubbock Stormwater Master Plan: Santa Fe Drive Improvements | Playa excavation and open channel construction for playa overflow and culvert improvements. | 07000041 | Lubbock | 1220500030102 | City of Lubbock | Channel | 0.21 | Riverine | City of Lubbock | City of Lubbock | No | \$ 4,500,000 | Stormwater Utility Fee, \$4,500,000 | 0.14 | 0.14 | 87 | 61 | 214 | 0 | 0 | 0 | 1.36 | 0 |
| 073000014 | Bovina Buyout Program | Buy out 5 properties, pending owners' voluntary agreement, along East Street, that are directly across from the playa lake and to make the area into open green space | 07000041, 07000042 | Parmer | 120500050108 | Catfish Draw | Property Acquisition | 0.10 | Playa | City of Bovina | Parmer | No | \$ 550,000 | None | 0.02 | 0.02 | 5 | 5 | 0 | 0 | 0 | 0 | 0.03 | 0 |
| 073000015 | Slaton Channels | Regrading and Widening of Existing Channels Near Slaton Football Field | 07000041, 07000042 | Lubbock | 120500030203 | - | Channel | 0.00 | Playa | Slaton | Slaton | No | \$ 675,000 | None | 0.00 | 0.00 | 1 | 0 | 0 | 0 | 0 | 0 | 0.00 | 0 |
| 073000016 | Slaton Twin Lakes | Raising Road Between Twin Lakes | 07000021, 07000022 | Lubbock | 120500030203 | - | LWC Upgrade | 0.00 | Playa | Slaton | Slaton | No | \$ 1,952,000 | None | 0.00 | 0.00 | 0 | 0 | 0 | 0 | 1 | 1 | 0.28 | 0 |

| FMP ID | FMP Name | Reduction in Flood Risk | | | | | | | | | | | | Pre-Project LOS | Post-Project LOS | Cost/ Structure removed | % Nature-based Solution (by cost) | Negative Impact (Y/N) | Negative Impact Mitigation (Y/N) | SVI | Water Supply Benefit (Y/N) | Traffic Count for LWC | BCR | |
|-----------|---|---|---|---|---|---|--|--|--|---|---|--|--|-----------------|------------------|-------------------------|-----------------------------------|-----------------------|----------------------------------|------|----------------------------|-----------------------|-----|-----|
| | | Number of structures with reduced 100yr (1% annual chance) Flood risk | Number of structures removed from 100yr (1% annual chance) Flood risk | Number of structures removed from 500yr (0.2% annual chance) Flood risk | Residential structures removed from 100yr (1% annual chance) Flood risk | Estimated Population removed from 100yr (1% annual chance) Flood risk | Critical facilities removed from 100yr (1% annual chance) Flood risk (#) | Number of LWC removed from 100yr (1% annual chance) Flood risk (#) | Estimated reduction in road closure occurrence | Estimated length of roads removed from 100yr flood risk (Miles) | Estimated farm & ranch land removed from 100yr flood risk (acres) | Estimated reduction in fatalities (if available) | Estimated reduction in injuries (if available) | | | | | | | | | | | |
| 073000006 | City of Abilene Downtown Railroad Underpasses Flood Warning | N/A | N/A | N/A | N/A | N/A | N/A | N/A | N/A | N/A | N/A | N/A | Not Available | Not Available | 5-YR | 5-YR | 0 | 0% | No | None | 0.00 | No | 0 | 0 |
| 073000011 | City of Lubbock Stormwater Master Plan: Santa Fe Drive Improvements | 60 | 35 | 0 | 24 | 84 | 0 | 0 | 0 | 0 | 0 | 0 | Not Available | Not Available | 2-YR | 100-YR | 391000 | 0% | No | None | 0.50 | No | 0 | 0.7 |
| 073000014 | Bovina Buyout Program | 5 | 5 | 5 | 5 | 5 | 0 | 0 | 0 | 0 | 0 | 0 | Not Available | Not Available | Unknown | 100-YR | 110000 | 0% | No | None | 0.69 | No | 0 | 1.9 |
| 073000015 | Slaton Channels | 0 | 0 | 0 | 0 | 0 | 0 | 0 | 0 | 0 | 0 | 0 | 0 | 0 | 10-YR | 25-YR | 0 | 0% | No | None | 0.74 | No | 0 | 1 |
| 073000016 | Slaton Twin Lakes | 0 | 0 | 0 | 0 | 0 | 0 | 0 | 0 | 0 | 0 | 0 | 0 | 0 | 2-YR | 25-YR | 0 | 0% | No | None | 0.74 | No | 198 | 0.3 |

| FMP ID | FMP Name | Description | Associated Goals (ID) | Counties | HUC12s | Watershed Name | Project Type | Project Area (sqmi) | Flood Risk Type | Sponsor | Entities with Oversight | Emergency Need (Y/N) | Estimated Project Cost (\$) | Potential Funding Sources and Amount | Flood Risk | | | | | | | | | |
|-----------|-------------------------------|---|-----------------------|----------|--------------|-------------------|----------------|---------------------|-----------------|---------|-------------------------|----------------------|-----------------------------|--------------------------------------|---|---|--|---|---|--|---|---------------------------------------|--|--|
| | | | | | | | | | | | | | | | Area in 100yr (1% annual chance) Floodplain | Area in 500yr (0.2% annual chance) Floodplain | Estimated number of structures at 100yr flood risk | Residential structures at 100-year flood risk | Estimated Population at 100-year flood risk | Critical facilities at 100-year flood risk (#) | Number of low water crossings at flood risk (#) | Estimated number of road closures (#) | Estimated length of roads at 100-year flood risk (Miles) | Estimated farm & ranch land at 100-year flood risk (acres) |
| 073000017 | 4th and Elkhart | Install new 2'x4' Box Culvert Under Elkhart Ave and Box Culvert From Playa 71 to Existing Channel, and Excavate at New Outfall | 07000021, 07000022 | Lubbock | 120500030103 | | Infrastructure | 0.01 | Playa | Lubbock | Lubbock | No | \$ 4,756,000 | Stormwater Utility Fee, \$1,189,000 | 0.01 | 0.00 | 0 | 0 | 0 | 0 | 2 | 2 | 0.06 | 0 |
| 073000018 | Buttonwillow Creek Crossing | Low water crossing access during rain events. | 07000021, 07000022 | Taylor | 120601020708 | Upper Cedar Creek | LWC upgrade | 0.00 | Riverine, Urban | Abilene | Abilene | No | \$ 2,226,235 | Stormwater Utility Fee, \$445,247 | 0.00 | 0.00 | 0 | 0 | 0 | 0 | 1 | 16 | 0.09 | 0 |
| 073000019 | Treadaway & 27th Improvements | Proposed green detention ponds and additional culvert barrels to reduce flooding of intersection of 27th St and Treadaway. | 07000021, 07000022 | Taylor | 120601020708 | | Infrastructure | 0.38 | Urban | Abilene | Abilene | No | \$ 1,828,000 | Stormwater Utility Fee, \$365,600 | 35.11 | 54.00 | 8 | 8 | 24 | 0 | 0 | 18 | 2.02 | 0 |
| 073000020 | Playa i6546 Improvements | Playa improvements to Playa i6546 to lower the 100-year water surface elevation by 1' to facilitate future drainage improvements for the City of Idalou | 07000052 | Lubbock | 120500030303 | | Natural | 0.06 | Urban, Playa | Idalou | Idalou | No | \$ 1,323,166 | None | 9.73 | 11.00 | 0 | 0 | 0 | 0 | 0 | 0 | 0.00 | 5.44 |

| FMP ID | FMP Name | Reduction in Flood Risk | | | | | | | | | | | | Pre-Project LOS | Post-Project LOS | Cost/ Structure removed | % Nature-based Solution (by cost) | Negative Impact (Y/N) | Negative Impact Mitigation (Y/N) | SVI | Water Supply Benefit (Y/N) | Traffic Count for LWC | BCR |
|-----------|-------------------------------|---|---|---|---|---|--|--|--|---|---|--|--|-----------------|------------------|-------------------------|-----------------------------------|-----------------------|----------------------------------|------|----------------------------|-----------------------|-----|
| | | Number of structures with reduced 100yr (1% annual chance) Flood risk | Number of structures removed from 100yr (1% annual chance) Flood risk | Number of structures removed from 500yr (0.2% annual chance) Flood risk | Residential structures removed from 100yr (1% annual chance) Flood risk | Estimated Population removed from 100yr (1% annual chance) Flood risk | Critical facilities removed from 100yr (1% annual chance) Flood risk (#) | Number of LWC removed from 100yr (1% annual chance) Flood risk (#) | Estimated reduction in road closure occurrence | Estimated length of roads removed from 100yr flood risk (Miles) | Estimated farm & ranch land removed from 100yr flood risk (acres) | Estimated reduction in fatalities (if available) | Estimated reduction in injuries (if available) | | | | | | | | | | |
| 073000017 | 4th and Elkhart | 0 | 0 | 0 | 0 | 0 | 0 | 0 | 0 | 0 | 0 | 0 | 0 | <10-YR | 10-YR | 0 | 0% | No | None | 0.45 | No | 22154 | 8.1 |
| 073000018 | Buttonwillow Creek Crossing | 6 | 0 | 4 | 0 | 0 | 0 | 0 | 15 | 0 | 0 | - | - | 2-YR | 50-YR | 0 | 0% | No | None | 0.24 | No | 4570 | 0.1 |
| 073000019 | Treadaway & 27th Improvements | 0 | 0 | 0 | 0 | 0 | 0 | 0 | 0 | 0 | 0 | - | - | <2-YR | 50-YR | 0 | 28% | No | None | 0.58 | No | 18909 | 0.1 |
| 073000020 | Playa i6546 Improvements | 0 | 0 | 0 | 0 | 0 | 0 | 0 | 0 | 0 | 2.36 | - | - | 100-YR | >100-YR | 0 | 100% | No | None | 0.75 | No | 0 | 0.7 |

| FMP ID | FMP Name | Description | Associated Goals (ID) | Counties | HUC12s | Watershed Name | Project Type | Project Area (sqmi) | Flood Risk Type | Sponsor | Entities with Oversight | Emergency Need (Y/N) | Estimated Project Cost (\$) | Potential Funding Sources and Amount | Flood Risk | | | | | | | | | |
|-----------|---|--|-----------------------|----------|--------------|----------------|----------------|---------------------|------------------------|---------|-------------------------|----------------------|-----------------------------|--------------------------------------|---|---|--|---|---|--|---|---------------------------------------|--|--|
| | | | | | | | | | | | | | | | Area in 100yr (1% annual chance) Floodplain | Area in 500yr (0.2% annual chance) Floodplain | Estimated number of structures at 100yr flood risk | Residential structures at 100-year flood risk | Estimated Population at 100-year flood risk | Critical facilities at 100-year flood risk (#) | Number of low water crossings at flood risk (#) | Estimated number of road closures (#) | Estimated length of roads at 100-year flood risk (Miles) | Estimated farm & ranch land at 100-year flood risk (acres) |
| 073000021 | Playa i6658 Improvements | Playa improvements to Playa i6658 to lower the 100-year water surface elevation by 1' to facilitate future drainage improvements for the City of Idalou | 07000052 | Lubbock | 120500030303 | - | Natural | 0.17 | Urban, Playa | Idalou | Idalou | No | \$ 2,719,130 | None | 25.00 | 40.00 | 0 | 0 | 0 | 0 | 0 | 2 | 0.29 | 32.32 |
| 073000022 | Knox City Drainage Improvements | Roadside ditch rehabilitation and improved culvert crossings under Main Street. Includes improvements to primary drainage ditch along north side of city limits. | 07000041, 07000042 | Knox | 120601010402 | - | Infrastructure | 0.69 | Riverine, Urban | Knox | Knox | No | \$ 1,793,000 | None | 143.96 | 192.00 | 233 | 69 | 420 | 0 | 0 | 0 | 5.60 | 38.7 |
| 073000023 | Clovis & Quaker - Storm Drain Alternative 4 | Detention, channel, and storm drain improvements from Ursuline Street and Quaker Avenue to US-84 and L-289 | 07000041, 07000042 | Lubbock | 120500011305 | - | Infrastructure | 19.75 | Riverine, Urban, Playa | Lubbock | Lubbock | No | \$ 8,964,000 | Stormwater Utility Fee, \$2,241,000 | 725.72 | - | 174 | 174 | 162 | 1 | 0 | 3 | 1.39 | 4.84 |

| FMP ID | FMP Name | Reduction in Flood Risk | | | | | | | | | | | | Pre-Project LOS | Post-Project LOS | Cost/ Structure removed | % Nature-based Solution (by cost) | Negative Impact (Y/N) | Negative Impact Mitigation (Y/N) | SVI | Water Supply Benefit (Y/N) | Traffic Count for LWC | BCR |
|-----------|---|---|---|---|---|---|--|--|--|---|---|--|--|-----------------|------------------|-------------------------|-----------------------------------|-----------------------|----------------------------------|------|----------------------------|-----------------------|-----|
| | | Number of structures with reduced 100yr (1% annual chance) Flood risk | Number of structures removed from 100yr (1% annual chance) Flood risk | Number of structures removed from 500yr (0.2% annual chance) Flood risk | Residential structures removed from 100yr (1% annual chance) Flood risk | Estimated Population removed from 100yr (1% annual chance) Flood risk | Critical facilities removed from 100yr (1% annual chance) Flood risk (#) | Number of LWC removed from 100yr (1% annual chance) Flood risk (#) | Estimated reduction in road closure occurrence | Estimated length of roads removed from 100yr flood risk (Miles) | Estimated farm & ranch land removed from 100yr flood risk (acres) | Estimated reduction in fatalities (if available) | Estimated reduction in injuries (if available) | | | | | | | | | | |
| 073000021 | Playa i6658 Improvements | 0 | 0 | 0 | 0 | 0 | 0 | 0 | 2 | 0 | 5.65 | - | - | 100-YR | >100-YR | 0 | 100% | No | None | 0.13 | No | 445 | 0.8 |
| 073000022 | Knox City Drainage Improvements | 229 | 4 | 0 | 1 | 2 | 0 | 0 | 0 | 0 | 8.2 | - | - | < 2-YR | 2-YR | 448250 | 0% | No | None | 0.84 | No | 0 | 0.1 |
| 073000023 | Clovis & Quaker - Storm Drain Alternative 4 | 30 | 30 | - | 0 | 162 | 1 | 0 | 2 | 1 | 0.77 | - | - | <100-YR | 100-YR | 298800 | 29% | Yes | Yes | 0.83 | No | 3886 | 1.7 |

| FMP ID | FMP Name | Description | Associated Goals (ID) | Counties | HUC12s | Watershed Name | Project Type | Project Area (sqmi) | Flood Risk Type | Sponsor | Entities with Oversight | Emergency Need (Y/N) | Estimated Project Cost (\$) | Potential Funding Sources and Amount | Flood Risk | | | | | | | | | |
|-----------|-----------------------------|--|-----------------------|----------|--------------|----------------|--------------|---------------------|-----------------|--------------------------|--------------------------|----------------------|-----------------------------|--------------------------------------|---|---|--|---|---|--|---|---------------------------------------|--|--|
| | | | | | | | | | | | | | | | Area in 100yr (1% annual chance) Floodplain | Area in 500yr (0.2% annual chance) Floodplain | Estimated number of structures at 100yr flood risk | Residential structures at 100-year flood risk | Estimated Population at 100-year flood risk | Critical facilities at 100-year flood risk (#) | Number of low water crossings at flood risk (#) | Estimated number of road closures (#) | Estimated length of roads at 100-year flood risk (Miles) | Estimated farm & ranch land at 100-year flood risk (acres) |
| 073000024 | McMillan Dam Rehabilitation | The McMillan Dam forms Buffalo Springs Lake and is currently hydraulically inadequate to pass the TCEQ regulated PMF. The dam needs to be rehabilitated to meet dam safety criteria and TCEQ compliance. | 07000031, 07000032 | Lubbock | 120500030104 | - | Dam | 0.02 | Riverine, Playa | Buffalo Springs, Lubbock | Buffalo Springs, Lubbock | No | \$16,916,000 | Lubbock County, \$6,253,750 | 1.14 | - | 47 | 40 | 7 | 1 | 0 | 0 | 0.83 | 0.010776 |

| FMP ID | FMP Name | Reduction in Flood Risk | | | | | | | | | | | Pre-Project LOS | Post-Project LOS | Cost/ Structure removed | % Nature-based Solution (by cost) | Negative Impact (Y/N) | Negative Impact Mitigation (Y/N) | SVI | Water Supply Benefit (Y/N) | Traffic Count for LWC | BCR | | |
|-----------|-----------------------------|---|---|---|---|---|--|--|--|---|---|--|-----------------|------------------|-------------------------|-----------------------------------|-----------------------|----------------------------------|-----|----------------------------|-----------------------|-----|--|-----|
| | | Number of structures with reduced 100yr (1% annual chance) Flood risk | Number of structures removed from 100yr (1% annual chance) Flood risk | Number of structures removed from 500yr (0.2% annual chance) Flood risk | Residential structures removed from 100yr (1% annual chance) Flood risk | Estimated Population removed from 100yr (1% annual chance) Flood risk | Critical facilities removed from 100yr (1% annual chance) Flood risk (#) | Number of LWC removed from 100yr (1% annual chance) Flood risk (#) | Estimated reduction in road closure occurrence | Estimated length of roads removed from 100yr flood risk (Miles) | Estimated farm & ranch land removed from 100yr flood risk (acres) | Estimated reduction in fatalities (if available) | | | | | | | | | | | Estimated reduction in injuries (if available) | |
| 073000024 | McMillan Dam Rehabilitation | 0 | 0 | 0 | 0 | 0 | 0 | 0 | 0 | 0 | 0 | 0 | 0 | 0 | 47%PMF | 75%PMF | 0 | 0% | No | None | 0.12 | No | 0 | 0.1 |

| FMS ID | FMS Name | Description | Associated Goals (ID) | Counties | HUC8s | Watershed Name | Project Type | Strategy Project Area (sqmi) | Flood Risk Type | Sponsor | Entities with Oversight | Emergency Need (Y/N) | Estimated Project Cost (\$) | Potential Funding Sources and Amount | Area | |
|-----------|--|--|-----------------------|----------|--------------------|--|-------------------------------|------------------------------|-----------------|---------------------|-------------------------|----------------------|-----------------------------|--------------------------------------|---------------|---------------|
| | | | | | | | | | | | | | | | Area in 100yr | Area in 500yr |
| 072000001 | Bailey County NFIP Participation | Application to join NFIP or adoption of equivalent standards. | 07000081, 07000082 | Bailey | 12050001, 12050002 | Yellow House Draw, Blackwater | Regulatory and Guidance | 826.0 | Playa | Bailey | Bailey | No | \$ 50,000 | 0 | 181.4 | 104.6 |
| 072000002 | Borden County NFIP Participation | Application to join NFIP or adoption of equivalent standards. | 07000081, 07000082 | Borden | Many | Many | Regulatory and Guidance | 54.6 | Riverine, Playa | Borden | Borden | No | \$ 50,000 | 0 | 11.2 | 2.9 |
| 072000003 | Callahan County NFIP Coordination Program | County NFIP Compliance program to coordinate and assist local jurisdictions with reviewing the NFIP components to ensure continued compliance. | 07000081, 07000082 | Callahan | 12050003 | Many | Regulatory and Guidance | 433.1 | Riverine | Callahan | Callahan | No | \$ 25,000 | 0 | 72.7 | 7.6 |
| 072000004 | City of Abilene Creek Gauge Program | Develop program to install automated creek rain gauges and automated barriers for flooded road ways. | 07000021, 07000022 | Taylor | Many | Upper Clear Fork Brazos, Hubbard, Leon, Pecan Bayou, Jim Ned | Flood Measurement and Warning | 111.7 | Riverine | City of Abilene | City of Abilene | No | \$ 175,000 | 0 | 33.5 | 5.0 |
| 072000005 | City of Abilene Turn Around, Don't Drown | Encourage annual public outreach and education activities to improve awareness of flood hazards using Turn Around, Don't Drown program | 07000063 | Taylor | 12060102 | Upper Clear Fork Brazos | Education and Outreach | 111.7 | Riverine | City of Abilene | City of Abilene | No | \$ 50,000 | 0 | 33.5 | 5.0 |
| 072000006 | City of Amherst NFIP Participation | Application to join NFIP or adoption of equivalent standards. | 07000081, 07000082 | Lamb | 12060102 | Upper Clear Fork Brazos | Regulatory and Guidance | 0.9 | Playa | City of Amherst | City of Amherst | No | \$ 50,000 | 0 | 0.1 | 0.1 |
| 072000007 | City of Anson NFIP Cross Train Program | Cross-train Code Officers and Building Inspectors regarding permitting, inspection, and record-keeping requirements of the NFIP Program. | 07000081, 07000082 | Jones | 12050001 | City of Amherst | Regulatory and Guidance | 2.8 | Riverine | City of Anson | City of Anson | No | \$ 25,000 | 0 | 0.4 | 0.0 |
| 072000008 | City of Benjamin NFIP Participation | Application to join NFIP or adoption of equivalent standards. | 07000081, 07000082 | Knox | 12060103 | Upper Redmud Creek | Regulatory and Guidance | 1.0 | Riverine | City of Benjamin | City of Benjamin | No | \$ 50,000 | 0 | 0.2 | 0.0 |
| 072000009 | City of Bovina NFIP Participation | Application to join NFIP or adoption of equivalent standards. | 07000081, 07000082 | Parmer | 12060101 | Dutchman Creek | Regulatory and Guidance | 1.2 | Playa | City of Bovina | City of Bovina | No | \$ 50,000 | 0 | 0.0 | 0.0 |
| 072000010 | City of Clyde Stream Restoration Program | Develop program to implement stream restoration / channelization program to ensure adequate drainage / diversion of stormwater. | 07000041, 07000042 | Callahan | 12050005 | Town of Bovina-Running Water Draw, Catfish Draw | Infrastructure Projects | 0.5 | | City of Clyde | City of Clyde | No | \$ 250,000 | 0 | 0.0 | 0.0 |
| 072000011 | City of Dickens NFIP Participation | Application to join NFIP or adoption of equivalent standards. | 07000081, 07000082 | Dickens | 12060102, 12090107 | Upper Deadman Creek | Regulatory and Guidance | 1.0 | Riverine | City of Dickens | City of Dickens | No | \$ 50,000 | 0 | 0.2 | 0.0 |
| 072000012 | City of Edmonson NFIP Participation | Application to join NFIP or adoption of equivalent standards. | 07000081, 07000082 | Hale | 12050007 | Headwaters Croton Creek | Regulatory and Guidance | 0.4 | Riverine, Playa | City of Edmonson | City of Edmonson | No | \$ 50,000 | 0 | 0.0 | 0.1 |
| 072000013 | City of Goree NFIP Participation | Application to join NFIP or adoption of equivalent standards. | 07000081, 07000082 | Knox | 12050005 | Slaton Draw | Regulatory and Guidance | 1.4 | Riverine | City of Goree | City of Goree | No | \$ 50,000 | 0 | 0.3 | 0.1 |
| 072000014 | City of Hale Center NFIP Participation | Application to join NFIP or adoption of equivalent standards. | 07000081, 07000082 | Hale | 12060101 | Lower Lake Creek | Regulatory and Guidance | 1.4 | Riverine, Playa | City of Hale Center | City of Hale Center | No | \$ 50,000 | 0 | 0.0 | 0.4 |
| 072000015 | City of Jayton NFIP Participation | Application to join NFIP or adoption of equivalent standards. | 07000081, 07000082 | Kent | 12050006 | Town of Hale Center | Regulatory and Guidance | 1.7 | Riverine | City of Jayton | City of Jayton | No | \$ 50,000 | 0 | 0.2 | 0.1 |
| 072000016 | City of Levelland Turn Around, Don't Drown | Encourage annual public outreach and education activities to improve awareness of flood hazards using Turn Around, Don't Drown program | 07000063 | Hockley | 12050003 | - | Education and Outreach | 10.2 | Playa | City of Levelland | City of Levelland | No | \$ 50,000 | 0 | 3.7 | 3.0 |

| FMS ID | FMS Name | Flood Risk | | | | | | | | Reduction in Flood Risk | | | | | | | | | | | | Cost/ Structure removed | Consideration of Nature-based Solution (Y/N) | Negative Impact (Y/N) | Negative Impact Mitigation (Y/N) | Water Supply Benefit (Y/N) |
|-----------|--|--|--------------------------------------|------------------------------------|---------------------------------------|---|---------------------------------------|---|--|--|--|--|--|--|---|---|--|---|--|--|--|-------------------------|--|-----------------------|----------------------------------|----------------------------|
| | | Estimated number of structures at 100yr flood risk | Residential structures at flood risk | Estimated Population at flood risk | Critical facilities at flood risk (#) | Number of low water crossings at flood risk (#) | Estimated number of road closures (#) | Estimated length of roads at flood risk (Miles) | Estimated active farm & ranch land at flood risk (acres) | Number of structures with reduced 100yr Flood risk | Number of structures removed from 100yr Flood risk | Number of structures removed from 500yr Flood risk | Residential structures removed from 100yr Flood risk | Estimated Population removed from 100yr Flood risk | Critical facilities removed from 100yr Flood risk (#) | Number of LWC removed from 100yr Flood risk (#) | Estimated reduction in road closure occurrence | Estimated length of roads removed from 100yr flood risk (Miles) | Estimated active farm & ranch land removed from 100yr flood risk (acres) | Estimated reduction in fatalities (if available) | Estimated reduction in injuries (if available) | | | | | |
| 072000001 | Bailey County NFIP Participation | 475 | 46 | 759 | 1 | 13 | 0 | 499.0 | 32567 | N/A | N/A | N/A | N/A | N/A | N/A | N/A | N/A | N/A | N/A | N/A | N/A | N/A | No | No | N/A | No |
| 072000002 | Borden County NFIP Participation | 10 | 0 | 1 | 0 | 0 | 0 | 5.0 | 1592 | N/A | N/A | N/A | N/A | N/A | N/A | N/A | N/A | N/A | N/A | N/A | N/A | N/A | No | No | N/A | No |
| 072000003 | Callahan County NFIP Coordination Program | 81 | 21 | 86 | 0 | 12 | 0 | 56.0 | 3074 | N/A | N/A | N/A | N/A | N/A | N/A | N/A | N/A | N/A | N/A | N/A | N/A | N/A | No | No | N/A | No |
| 072000004 | City of Abilene Creek Gauge Program | 10861 | 9399 | 25333 | 10 | 58 | 0 | 218.0 | 1235 | N/A | N/A | N/A | N/A | N/A | N/A | N/A | N/A | N/A | N/A | N/A | N/A | N/A | No | No | N/A | No |
| 072000005 | City of Abilene Turn Around, Don't Drown | 10861 | 9399 | 25333 | 10 | 58 | 0 | 218.0 | 1235 | N/A | N/A | N/A | N/A | N/A | N/A | N/A | N/A | N/A | N/A | N/A | N/A | N/A | No | No | N/A | No |
| 072000006 | City of Amherst NFIP Participation | 13 | 10 | 6 | 0 | 0 | 0 | 3.0 | 14 | N/A | N/A | N/A | N/A | N/A | N/A | N/A | N/A | N/A | N/A | N/A | N/A | N/A | No | No | N/A | No |
| 072000007 | City of Anson NFIP Cross Train Program | 53 | 26 | 349 | 0 | 0 | 0 | 3.0 | 12 | N/A | N/A | N/A | N/A | N/A | N/A | N/A | N/A | N/A | N/A | N/A | N/A | N/A | No | No | N/A | No |
| 072000008 | City of Benjamin NFIP Participation | 16 | 9 | 10 | 0 | 0 | 0 | 1.0 | 23 | N/A | N/A | N/A | N/A | N/A | N/A | N/A | N/A | N/A | N/A | N/A | N/A | N/A | No | No | N/A | No |
| 072000009 | City of Bovina NFIP Participation | 3 | 0 | 1 | 0 | 0 | 0 | 0.0 | 0 | N/A | N/A | N/A | N/A | N/A | N/A | N/A | N/A | N/A | N/A | N/A | N/A | N/A | No | No | N/A | No |
| 072000010 | City of Clyde Stream Restoration Program | 0 | 0 | 0 | 0 | 0 | 0 | 0.0 | 0 | N/A | N/A | N/A | N/A | N/A | N/A | N/A | N/A | N/A | N/A | N/A | N/A | N/A | No | No | N/A | No |
| 072000011 | City of Dickens NFIP Participation | 42 | 0 | 19 | 1 | 0 | 0 | 2.0 | 0 | N/A | N/A | N/A | N/A | N/A | N/A | N/A | N/A | N/A | N/A | N/A | N/A | N/A | No | No | N/A | No |
| 072000012 | City of Edmonson NFIP Participation | 0 | 0 | 0 | 0 | 0 | 0 | 0.0 | 0 | N/A | N/A | N/A | N/A | N/A | N/A | N/A | N/A | N/A | N/A | N/A | N/A | N/A | No | No | N/A | No |
| 072000013 | City of Goree NFIP Participation | 0 | 0 | 0 | 0 | 0 | 0 | 1.0 | 20 | N/A | N/A | N/A | N/A | N/A | N/A | N/A | N/A | N/A | N/A | N/A | N/A | N/A | No | No | N/A | No |
| 072000014 | City of Hale Center NFIP Participation | 0 | 0 | 0 | 0 | 0 | 0 | 0.0 | 8 | N/A | N/A | N/A | N/A | N/A | N/A | N/A | N/A | N/A | N/A | N/A | N/A | N/A | No | No | N/A | No |
| 072000015 | City of Jayton NFIP Participation | 1 | 0 | 1 | 0 | 0 | 0 | 0.0 | 0 | N/A | N/A | N/A | N/A | N/A | N/A | N/A | N/A | N/A | N/A | N/A | N/A | N/A | No | No | N/A | No |
| 072000016 | City of Levelland Turn Around, Don't Drown | 1277 | 1018 | 4738 | 5 | 0 | 0 | 46.0 | 718 | N/A | N/A | N/A | N/A | N/A | N/A | N/A | N/A | N/A | N/A | N/A | N/A | N/A | No | No | N/A | No |

Potentially Feasible Flood Management Strategies Identified by RFPG

| FMS ID | FMS Name | Description | Associated Goals (ID) | Counties | HUC8s | Watershed Name | Project Type | Strategy Project Area (sqmi) | Flood Risk Type | Sponsor | Entities with Oversight | Emergency Need (Y/N) | Estimated Project Cost (\$) | Potential Funding Sources and Amount | Area | |
|-----------|---|--|-----------------------|--------------------|--------------------|---|-------------------------|------------------------------|------------------------|--------------------|-------------------------|----------------------|-----------------------------|--------------------------------------|---------------|---------------|
| | | | | | | | | | | | | | | | Area in 100yr | Area in 500yr |
| 072000017 | City of Lubbock Turn Around, Don't Drown | Encourage annual public outreach and education activities to improve awareness of flood hazards using Turn Around, Don't Drown program | 07000063 | Lubbock | 12050007 | Many | Education and Outreach | 135.5 | Riverine, Urban, Playa | City of Lubbock | City of Lubbock | No | \$ 50,000 | 0 | 18.8 | 8.6 |
| 072000018 | City of Lueders NFIP Participation | Application to join NFIP or adoption of equivalent standards. | 07000081, 07000082 | Jones, Shackelford | 12050001, 12050004 | Yellow House Draw, Double | Regulatory and Guidance | 0.6 | | City of Lueders | City of Lueders | No | \$ 50,000 | 0 | 0.0 | 0.0 |
| 072000019 | City of Moran NFIP Participation | Application to join NFIP or adoption of equivalent standards. | 07000081, 07000082 | Shackelford | Many | Many | Regulatory and Guidance | 0.4 | Riverine | City of Moran | City of Moran | No | \$ 50,000 | 0 | 0.1 | 0.0 |
| 072000020 | City of Munday NFIP Participation | Application to join NFIP or adoption of equivalent standards. | 07000081, 07000082 | Knox | Many | Many | Regulatory and Guidance | 1.4 | Riverine | City of Munday | City of Munday | No | \$ 50,000 | 0 | 1.2 | 0.2 |
| 072000021 | City of Petersburg NFIP Participation | Application to join NFIP or adoption of equivalent standards. | 07000081, 07000082 | Hale | 12060102 | Many | Regulatory and Guidance | 0.8 | Playa | City of Petersburg | City of Petersburg | No | \$ 50,000 | 0 | 0.0 | 0.3 |
| 072000022 | City of Plainview Turn Around, Don't Drown | Encourage annual public outreach and education activities to improve awareness of flood hazards using Turn Around, Don't Drown program | 07000063 | Hale | 12060105 | Post Oak Creek, Cordwood Creek-Deep Creek | Education and Outreach | 13.9 | Riverine, Playa | City of Plainview | City of Plainview | No | \$ 50,000 | 0 | 3.2 | 2.3 |
| 072000023 | City of Putnam NFIP Participation | Application to join NFIP or adoption of equivalent standards. | 07000081, 07000082 | Callahan | 12060101 | City of Munday | Regulatory and Guidance | 1.0 | Riverine | City of Putnam | City of Putnam | No | \$ 50,000 | 0 | 0.1 | 0.0 |
| 072000024 | City of Ralls NFIP Participation | Application to join NFIP or adoption of equivalent standards. | 07000081, 07000082 | Crosby | 12050006 | Many | Regulatory and Guidance | 1.3 | Playa | City of Ralls | City of Ralls | No | \$ 50,000 | 0 | 0.1 | 0.1 |
| 072000025 | City of Roby NFIP Participation | Application to join NFIP or adoption of equivalent standards. | 07000081, 07000082 | Fisher | 12050005 | Running Water Draw | Regulatory and Guidance | 0.7 | Riverine | City of Roby | City of Roby | No | \$ 50,000 | 0 | 0.0 | 0.0 |
| 072000026 | City of Ropesville NFIP Participation | Application to join NFIP or adoption of equivalent standards. | 07000081, 07000082 | Hockley | 12060105 | Many | Regulatory and Guidance | 0.4 | Playa | City of Ropesville | City of Ropesville | No | \$ 50,000 | 0 | 0.0 | 0.0 |
| 072000027 | City of Sweetwater Turn Around, Don't Drown | Encourage annual public outreach and education activities to improve awareness of flood hazards using Turn Around, Don't Drown program | 07000063 | Nolan | 12050006 | Lions Park-City of Ralls, City of Ralls | Education and Outreach | 11.0 | Riverine | City of Sweetwater | City of Sweetwater | No | \$ 50,000 | 0 | 0.4 | 0.1 |
| 072000028 | City of Weinert NFIP Participation | Application to join NFIP or adoption of equivalent standards. | 07000081, 07000082 | Haskell | 12060102 | Alkali Creek, Outlet | Regulatory and Guidance | 0.5 | Riverine | City of Weinert | City of Weinert | No | \$ 50,000 | 0 | 0.1 | 0.0 |
| 072000029 | Crosby County NFIP Participation | Application to join NFIP or adoption of equivalent standards. | 07000081, 07000082 | Crosby | 12050004 | Town of Ropesville | Regulatory and Guidance | 895.5 | Riverine, Playa | Crosby | Crosby | No | \$ 50,000 | 0 | 165.6 | 73.1 |
| 072000030 | Dawson County NFIP Participation | Application to join NFIP or adoption of equivalent standards. | 07000081, 07000082 | Dawson | 12060102 | Upper Clear Fork Brazos | Regulatory and Guidance | 4.0 | Playa | Dawson | Dawson | No | \$ 50,000 | 0 | 0.4 | 0.2 |
| 072000031 | Fisher County NFIP Participation | Application to join NFIP or adoption of equivalent standards. | 07000081, 07000082 | Fisher | 12060101 | Upper Lake Creek | Regulatory and Guidance | 899.8 | Riverine | Fisher | Fisher | No | \$ 50,000 | 0 | 125.5 | 25.6 |
| 072000032 | Floyd County NFIP Participation | Application to join NFIP or adoption of equivalent standards. | 07000081, 07000082 | Floyd | Many | Many | Regulatory and Guidance | 407.0 | Riverine, Playa | Floyd | Floyd | No | \$ 50,000 | 0 | 71.2 | 48.1 |
| 072000033 | Garza County NFIP Participation | Application to join NFIP or adoption of equivalent standards. | 07000081, 07000082 | Garza | 12050004 | 120500040305, Town of Plains | Regulatory and Guidance | 884.8 | Riverine, Playa | Garza | Garza | No | \$ 50,000 | 0 | 188.5 | 48.5 |
| 072000034 | Haskell County NFIP Cross Train Program | Cross-train Code Officers and Building Inspectors regarding permitting, inspection, and record-keeping requirements of the NFIP Program. | 07000081, 07000082 | Haskell | 12050003 | Many | Regulatory and Guidance | 907.4 | Riverine | Haskell | Haskell | No | \$ 25,000 | 0 | 234.0 | 41.2 |

| FMS ID | FMS Name | Flood Risk | | | | | | | | Reduction in Flood Risk | | | | | | | | | | | Cost/ Structure removed | Consideration of Nature-based Solution (Y/N) | Negative Impact (Y/N) | Negative Impact Mitigation (Y/N) | Water Supply Benefit (Y/N) | | |
|-----------|---|--|--------------------------------------|------------------------------------|---------------------------------------|---|---------------------------------------|---|--|--|--|--|--|--|---|---|--|---|--|--|-------------------------|--|-----------------------|----------------------------------|----------------------------|--|----|
| | | Estimated number of structures at 100yr flood risk | Residential structures at flood risk | Estimated Population at flood risk | Critical facilities at flood risk (#) | Number of low water crossings at flood risk (#) | Estimated number of road closures (#) | Estimated length of roads at flood risk (Miles) | Estimated active farm & ranch land at flood risk (acres) | Number of structures with reduced 100yr Flood risk | Number of structures removed from 100yr Flood risk | Number of structures removed from 500yr Flood risk | Residential structures removed from 100yr Flood risk | Estimated Population removed from 100yr Flood risk | Critical facilities removed from 100yr Flood risk (#) | Number of LWC removed from 100yr Flood risk (#) | Estimated reduction in road closure occurrence | Estimated length of roads removed from 100yr flood risk (Miles) | Estimated active farm & ranch land removed from 100yr flood risk (acres) | Estimated reduction in fatalities (if available) | | | | | | Estimated reduction in injuries (if available) | |
| 072000017 | City of Lubbock Turn Around, Don't Drown | 4959 | 3894 | 17998 | 9 | 28 | 0 | 170.0 | 4139 | N/A | N/A | N/A | N/A | N/A | N/A | N/A | N/A | N/A | N/A | N/A | N/A | N/A | N/A | No | No | N/A | No |
| 072000018 | City of Lueders NFIP Participation | 0 | 0 | 0 | 0 | 0 | 0 | 0.0 | 0 | N/A | N/A | N/A | N/A | N/A | N/A | N/A | N/A | N/A | N/A | N/A | N/A | N/A | N/A | No | No | N/A | No |
| 072000019 | City of Moran NFIP Participation | 18 | 11 | 16 | 0 | 0 | 0 | 1.0 | 0 | N/A | N/A | N/A | N/A | N/A | N/A | N/A | N/A | N/A | N/A | N/A | N/A | N/A | N/A | No | No | N/A | No |
| 072000020 | City of Munday NFIP Participation | 690 | 417 | 1065 | 4 | 0 | 0 | 20.0 | 183 | N/A | N/A | N/A | N/A | N/A | N/A | N/A | N/A | N/A | N/A | N/A | N/A | N/A | N/A | No | No | N/A | No |
| 072000021 | City of Petersburg NFIP Participation | 0 | 0 | 0 | 0 | 0 | 0 | 0.0 | 0 | N/A | N/A | N/A | N/A | N/A | N/A | N/A | N/A | N/A | N/A | N/A | N/A | N/A | N/A | No | No | N/A | No |
| 072000022 | City of Plainview Turn Around, Don't Drown | 980 | 660 | 2836 | 0 | 2 | 0 | 31.0 | 726 | N/A | N/A | N/A | N/A | N/A | N/A | N/A | N/A | N/A | N/A | N/A | N/A | N/A | N/A | No | No | N/A | No |
| 072000023 | City of Putnam NFIP Participation | 4 | 1 | 7 | 0 | 0 | 0 | 1.0 | 0 | N/A | N/A | N/A | N/A | N/A | N/A | N/A | N/A | N/A | N/A | N/A | N/A | N/A | N/A | No | No | N/A | No |
| 072000024 | City of Ralls NFIP Participation | 15 | 7 | 93 | 0 | 0 | 0 | 4.0 | 0 | N/A | N/A | N/A | N/A | N/A | N/A | N/A | N/A | N/A | N/A | N/A | N/A | N/A | N/A | No | No | N/A | No |
| 072000025 | City of Roby NFIP Participation | 0 | 0 | 0 | 0 | 0 | 0 | 0.0 | 0 | N/A | N/A | N/A | N/A | N/A | N/A | N/A | N/A | N/A | N/A | N/A | N/A | N/A | N/A | No | No | N/A | No |
| 072000026 | City of Ropesville NFIP Participation | 12 | 9 | 13 | 0 | 0 | 0 | 0.0 | 0 | N/A | N/A | N/A | N/A | N/A | N/A | N/A | N/A | N/A | N/A | N/A | N/A | N/A | N/A | No | No | N/A | No |
| 072000027 | City of Sweetwater Turn Around, Don't Drown | 8 | 5 | 4 | 0 | 4 | 0 | 2.0 | 0 | N/A | N/A | N/A | N/A | N/A | N/A | N/A | N/A | N/A | N/A | N/A | N/A | N/A | N/A | No | No | N/A | No |
| 072000028 | City of Weinert NFIP Participation | 11 | 5 | 15 | 0 | 0 | 0 | 0.0 | 0 | N/A | N/A | N/A | N/A | N/A | N/A | N/A | N/A | N/A | N/A | N/A | N/A | N/A | N/A | No | No | N/A | No |
| 072000029 | Crosby County NFIP Participation | 279 | 62 | 325 | 2 | 6 | 0 | 350.0 | 45936 | N/A | N/A | N/A | N/A | N/A | N/A | N/A | N/A | N/A | N/A | N/A | N/A | N/A | N/A | No | No | N/A | No |
| 072000030 | Dawson County NFIP Participation | 0 | 0 | 0 | 0 | 0 | 0 | 3.0 | 158 | N/A | N/A | N/A | N/A | N/A | N/A | N/A | N/A | N/A | N/A | N/A | N/A | N/A | N/A | No | No | N/A | No |
| 072000031 | Fisher County NFIP Participation | 120 | 24 | 89 | 0 | 0 | 0 | 89.0 | 23747 | N/A | N/A | N/A | N/A | N/A | N/A | N/A | N/A | N/A | N/A | N/A | N/A | N/A | N/A | No | No | N/A | No |
| 072000032 | Floyd County NFIP Participation | 116 | 14 | 99 | 0 | 4 | 0 | 255.0 | 28587 | N/A | N/A | N/A | N/A | N/A | N/A | N/A | N/A | N/A | N/A | N/A | N/A | N/A | N/A | No | No | N/A | No |
| 072000033 | Garza County NFIP Participation | 158 | 34 | 315 | 0 | 11 | 0 | 98.0 | 10113 | N/A | N/A | N/A | N/A | N/A | N/A | N/A | N/A | N/A | N/A | N/A | N/A | N/A | N/A | No | No | N/A | No |
| 072000034 | Haskell County NFIP Cross Train Program | 788 | 294 | 708 | 1 | 15 | 0 | 226.0 | 59648 | N/A | N/A | N/A | N/A | N/A | N/A | N/A | N/A | N/A | N/A | N/A | N/A | N/A | N/A | No | No | N/A | No |

| FMS ID | FMS Name | Description | Associated Goals (ID) | Counties | HUC8s | Watershed Name | Project Type | Strategy Project Area (sqmi) | Flood Risk Type | Sponsor | Entities with Oversight | Emergency Need (Y/N) | Estimated Project Cost (\$) | Potential Funding Sources and Amount | Area | |
|-----------|--|--|-----------------------|-----------|--------------------|---|-------------------------|------------------------------|------------------------|-------------------|-------------------------|----------------------|-----------------------------|--------------------------------------|---------------|---------------|
| | | | | | | | | | | | | | | | Area in 100yr | Area in 500yr |
| 072000035 | Jones County Tax Incentive Program | Consider program of tax incentives for development of low-hazard land parcels. | 07000085 | Jones | 12060102 | Town of Rotan-Hackberry Creek | Other | 932.9 | Riverine | Jones | Jones | No | \$ 25,000 | 0 | 180.2 | 32.9 |
| 072000036 | Kent County NFIP Cross Train Program | Cross-train Code Officers and Building Inspectors regarding permitting, inspection, and record-keeping requirements of the NFIP Program. | 07000081, 07000082 | Kent | Many | Double Mountain Fork Brazos, Upper Clear Fork Brazos, Paint | Regulatory and Guidance | 888.1 | Riverine | Kent | Kent | No | \$ 25,000 | 0 | 179.7 | 27.1 |
| 072000037 | King County NFIP Participation | Application to join NFIP or adoption of equivalent standards. | 07000081, 07000082 | King | Many | Many | Regulatory and Guidance | 335.6 | Riverine | King | King | No | \$ 50,000 | 0 | 51.2 | 6.2 |
| 072000038 | Knox County NFIP Participation | Application to join NFIP or adoption of equivalent standards. | 07000081, 07000082 | Knox | Many | Many | Regulatory and Guidance | 432.4 | Riverine | Knox | Knox | No | \$ 50,000 | 0 | 125.2 | 25.2 |
| 072000039 | Scurry County NFIP Participation | Application to join NFIP or adoption of equivalent standards. | 07000081, 07000082 | Scurry | Many | Many | Regulatory and Guidance | 393.0 | Riverine | Scurry | Scurry | No | \$ 50,000 | 0 | 54.7 | 4.3 |
| 072000040 | Town of Aspermont NFIP Participation | Application to join NFIP or adoption of equivalent standards. | 07000081, 07000082 | Stonewall | 12050004 | South Sage Creek-Double Mountain Fork Brazos River | Regulatory and Guidance | 2.1 | Riverine | Town of Aspermont | Town of Aspermont | No | \$ 50,000 | 0 | 0.1 | 0.0 |
| 072000041 | Town of Impact NFIP Participation | Application to join NFIP or adoption of equivalent standards. | 07000081, 07000082 | Taylor | Many | Double Mountain Fork Brazos, | Regulatory and Guidance | 0.1 | Riverine | Town of Impact | Town of Impact | No | \$ 50,000 | 0 | 0.1 | 0.0 |
| 072000042 | Town of Lockney NFIP Participation | Application to join NFIP or adoption of equivalent standards. | 07000081, 07000082 | Floyd | Many | Many | Regulatory and Guidance | 1.4 | Playa | Town of Lockney | Town of Lockney | No | \$ 50,000 | 0 | 0.1 | 0.1 |
| 072000043 | Town of Rochester NFIP Participation | Application to join NFIP or adoption of equivalent standards. | 07000081, 07000082 | Haskell | 12050007, 12060101 | Salt Fork Brazos, Middle Brazos- | Regulatory and Guidance | 0.3 | Riverine | Town of Rochester | Town of Rochester | No | \$ 75,000 | 0 | 0.1 | 0.1 |
| 072000044 | Town of Smyer NFIP Participation | Application to join NFIP or adoption of equivalent standards. | 07000081, 07000082 | Hockley | Many | North Wichita, South Wichita, | Regulatory and Guidance | 0.8 | Playa | Town of Smyer | Town of Smyer | No | \$ 50,000 | 0 | 0.1 | 0.0 |
| 072000045 | Upper Brazos Building Codes Outreach Program | Outreach Program: Encourage communities to adopt current building codes, adopt new construction codes for setting the minimum floor elevation | 07000063 | All | 12060101 | Dutchman Creek | Education and Outreach | 20028.2 | Riverine, Urban, Playa | SPAG | SPAG | No | \$ 100,000 | 0 | 3634.4 | 1394.0 |
| 072000046 | Upper Brazos Public Awareness Outreach Program | Encourage annual public outreach and education activities to improve awareness of flood hazards, flood planning, and projects associated with emergency response associated with flooding. | 07000063 | All | 12060103 | Lake Stamford | Education and Outreach | 20028.2 | Riverine, Urban, Playa | SPAG | SPAG | No | \$ 100,000 | 0 | 3634.4 | 1394.0 |
| 072000047 | Upper Brazos Industry Flood Losses Outreach Program | Encourage best practices to reduce the vulnerability of agriculture, ranching, energy and forestry to flood-related losses through community outreach. | 07000051, 07000052 | All | 12050003 | Many | Education and Outreach | 20028.2 | Riverine, Urban, Playa | SPAG | SPAG | No | \$ 100,000 | 0 | 3634.4 | 1394.0 |
| 072000048 | Upper Brazos Stormwater Maintenance Outreach Program | Outreach Program: Encourage maintenance programs on storm water infrastructure, Dams, ditches, and channels. | 07000063 | All | 12050003 | Many | Education and Outreach | 20028.2 | Riverine, Urban, Playa | SPAG | SPAG | No | \$ 100,000 | 0 | 3634.4 | 1394.0 |

| FMS ID | FMS Name | Flood Risk | | | | | | | | Reduction in Flood Risk | | | | | | | | | | | Cost/ Structure removed | Consideration of Nature-based Solution (Y/N) | Negative Impact (Y/N) | Negative Impact Mitigation (Y/N) | Water Supply Benefit (Y/N) | |
|-----------|--|--|--------------------------------------|------------------------------------|---------------------------------------|---|---------------------------------------|---|--|--|--|--|--|--|---|---|--|---|--|--|-------------------------|--|-----------------------|----------------------------------|----------------------------|--|
| | | Estimated number of structures at 100yr flood risk | Residential structures at flood risk | Estimated Population at flood risk | Critical facilities at flood risk (#) | Number of low water crossings at flood risk (#) | Estimated number of road closures (#) | Estimated length of roads at flood risk (Miles) | Estimated active farm & ranch land at flood risk (acres) | Number of structures with reduced 100yr Flood risk | Number of structures removed from 100yr Flood risk | Number of structures removed from 500yr Flood risk | Residential structures removed from 100yr Flood risk | Estimated Population removed from 100yr Flood risk | Critical facilities removed from 100yr Flood risk (#) | Number of LWC removed from 100yr Flood risk (#) | Estimated reduction in road closure occurrence | Estimated length of roads removed from 100yr flood risk (Miles) | Estimated active farm & ranch land removed from 100yr flood risk (acres) | Estimated reduction in fatalities (if available) | | | | | | Estimated reduction in injuries (if available) |
| 072000035 | Jones County Tax Incentive Program | 1145 | 499 | 1118 | 2 | 8 | 0 | 189.0 | 47149 | N/A | N/A | N/A | N/A | N/A | N/A | N/A | N/A | N/A | N/A | N/A | N/A | N/A | No | No | N/A | No |
| 072000036 | Kent County NFIP Cross Train Program | 38 | 3 | 3 | 1 | 4 | 0 | 41.0 | 3244 | N/A | N/A | N/A | N/A | N/A | N/A | N/A | N/A | N/A | N/A | N/A | N/A | N/A | No | No | N/A | No |
| 072000037 | King County NFIP Participation | 3 | 0 | 1 | 0 | 1 | 0 | 7.0 | 409 | N/A | N/A | N/A | N/A | N/A | N/A | N/A | N/A | N/A | N/A | N/A | N/A | N/A | No | No | N/A | No |
| 072000038 | Knox County NFIP Participation | 968 | 526 | 1310 | 4 | 2 | 0 | 130.0 | 33293 | N/A | N/A | N/A | N/A | N/A | N/A | N/A | N/A | N/A | N/A | N/A | N/A | N/A | No | No | N/A | No |
| 072000039 | Scurry County NFIP Participation | 13 | 2 | 23 | 0 | 6 | 0 | 18.0 | 6805 | N/A | N/A | N/A | N/A | N/A | N/A | N/A | N/A | N/A | N/A | N/A | N/A | N/A | No | No | N/A | No |
| 072000040 | Town of Aspermont NFIP Participation | 0 | 0 | 0 | 0 | 0 | 0 | 1.0 | 2 | N/A | N/A | N/A | N/A | N/A | N/A | N/A | N/A | N/A | N/A | N/A | N/A | N/A | No | No | N/A | No |
| 072000041 | Town of Impact NFIP Participation | 18 | 16 | 24 | 0 | 0 | 0 | 1.0 | 0 | N/A | N/A | N/A | N/A | N/A | N/A | N/A | N/A | N/A | N/A | N/A | N/A | N/A | No | No | N/A | No |
| 072000042 | Town of Lockney NFIP Participation | 7 | 2 | 7 | 0 | 0 | 0 | 3.0 | 0 | N/A | N/A | N/A | N/A | N/A | N/A | N/A | N/A | N/A | N/A | N/A | N/A | N/A | No | No | N/A | No |
| 072000043 | Town of Rochester NFIP Participation | 27 | 20 | 26 | 0 | 0 | 0 | 1.0 | 5 | N/A | N/A | N/A | N/A | N/A | N/A | N/A | N/A | N/A | N/A | N/A | N/A | N/A | No | No | N/A | No |
| 072000044 | Town of Smyer NFIP Participation | 6 | 3 | 11 | 0 | 0 | 0 | 1.0 | 9 | N/A | N/A | N/A | N/A | N/A | N/A | N/A | N/A | N/A | N/A | N/A | N/A | N/A | No | No | N/A | No |
| 072000045 | Upper Brazos Building Codes Outreach Program | 28532 | 19838 | 60299 | 44 | 292 | 0 | 5944.0 | 869138 | N/A | N/A | N/A | N/A | N/A | N/A | N/A | N/A | N/A | N/A | N/A | N/A | N/A | No | No | N/A | No |
| 072000046 | Upper Brazos Public Awareness Outreach Program | 28532 | 19838 | 60299 | 44 | 292 | 0 | 5944.0 | 869138 | N/A | N/A | N/A | N/A | N/A | N/A | N/A | N/A | N/A | N/A | N/A | N/A | N/A | No | No | N/A | No |
| 072000047 | Upper Brazos Industry Flood Losses Outreach Program | 28532 | 19838 | 60299 | 44 | 292 | 0 | 5944.0 | 869138 | N/A | N/A | N/A | N/A | N/A | N/A | N/A | N/A | N/A | N/A | N/A | N/A | N/A | No | No | N/A | No |
| 072000048 | Upper Brazos Stormwater Maintenance Outreach Program | 28532 | 19838 | 60299 | 44 | 292 | 0 | 5944.0 | 869138 | N/A | N/A | N/A | N/A | N/A | N/A | N/A | N/A | N/A | N/A | N/A | N/A | N/A | No | No | N/A | No |

| FMS ID | FMS Name | Description | Associated Goals (ID) | Counties | HUC8s | Watershed Name | Project Type | Strategy Project Area (sqmi) | Flood Risk Type | Sponsor | Entities with Oversight | Emergency Need (Y/N) | Estimated Project Cost (\$) | Potential Funding Sources and Amount | | |
|-----------|--|--|--|----------|--------------------|-------------------------------|-------------------------------|------------------------------|------------------------|---|---|----------------------|-----------------------------|--------------------------------------|---------------|---------------|
| | | | | | | | | | | | | | | | Area in 100yr | Area in 500yr |
| 072000049 | Upper Brazos Warning System Outreach Program | Basin wide Study Program: Reach out to proper authorities with jurisdiction to improve on Warning signs, lights, or systems. | 07000063 | All | Many | Many | Education and Outreach | 20028.2 | Riverine, Urban, Playa | SPAG | SPAG | No | \$ 100,000 | 0 | 3634.4 | 1394.0 |
| 072000050 | John T. Montford Dam Rehab | Enhance lake capacity and harden dam structure. Placeholder for anticipated construction cost. Detailed costs following FME. | 07000032 | Garza | 12050003 | Many | Infrastructure Projects | 24.7 | Riverine | Garza, Lubbock | Garza, Lubbock | No | \$ 4,950,000 | 0 | 4.3 | 0.9 |
| 072000051 | Fisher County Flood Protection Dam | Flood protection dams north of Rotan. | 07000032 | Fisher | Many | Many | Infrastructure Projects | 36.0 | Riverine | Fisher | Fisher | No | \$ 75,000 | 0 | 5.8 | 0.9 |
| 072000052 | South Lake Improvements Dam Hardening | Dam hardening. | 07000032 | Jones | 12060103 | Dry California Creek | Infrastructure Projects | 40.6 | Riverine | Jones | Jones | No | \$ 50,000 | 0 | 9.2 | 2.3 |
| 072000053 | South Lake Improvements Water Diversion | Water diversion. | 07000021, 07000022, 07000041, 07000042 | Jones | 12060103 | Dry California Creek | Infrastructure Projects | 0.1 | Riverine | Jones | Jones | No | \$ 50,000 | 0 | 0.1 | 0.0 |
| 072000054 | Lake Benjamin Improvements | Reinforcement of slopes and dam spillway. | 07000032 | Knox | Many | Many | Infrastructure Projects | 46.9 | Riverine | Knox | Knox | No | \$ 500,000 | 0 | 9.7 | 0.9 |
| 072000055 | Lake Stamford Improvements | Expand spillway. | 07000032 | Haskell | 12050004, 12050007 | Many | Infrastructure Projects | 45.9 | Riverine | Haskell | Haskell | No | \$ 400,000 | 0 | 14.2 | 2.4 |
| 072000056 | McMillan Dam Warning System | Develop program to enhance and expand existing limited alert system equipment currently in place at McMillan Dam | 07000032 | Lubbock | 12060102 | Cat Claw Creek- Elm Creek | Flood Measurement and Warning | 0.0 | Riverine | Village of Buffalo Springs, Town of Ransom Canyon | Village of Buffalo Springs, Town of Ransom Canyon | No | \$ 50,000 | 0 | 0.0 | 0.0 |
| 072000057 | Ransom Canyon Evacuation Route | Develop program as part of the Village's Emergency Operations Plan, to construct an alternate evacuation routes for residents affected by McMillan Dam failure | 07000032 | Lubbock | 11130103, 12050006 | Bois d' Arc Lake- White River | Infrastructure Projects | 1.0 | Riverine, Playa | Town of Ransom Canyon | Town of Ransom Canyon | No | \$ 500,000 | 0 | 0.3 | 0.0 |
| 072000058 | City of Lubbock Traffic Signal Mitigation | Develop program to replace regulatory and warning traffic signs, install breakaway poles within the City limits, and install pavement markings at intersections and school zones to mitigate flood velocity damage during flooding events. | 07000021, 07000022 | Lubbock | 12060101 | City of Rochester | Infrastructure Projects | 123.5 | Riverine, Urban, Playa | City of Lubbock | City of Lubbock | No | \$ 300,000 | 0 | 17.3 | 8.0 |
| 072000059 | McMillian Dam High Risk Repairs | Develop program to make repairs to McMillan Dam as identified as high risk by TCEQ to prevent failure. | 07000032 | Lubbock | 12050003 | Many | Infrastructure Projects | 0.1 | Riverine, Playa | Lubbock | Lubbock | No | \$ 58,000 | 0 | 0.1 | 0.0 |
| 072000060 | Taylor County Gauge/Flood Barrier Program | Develop program to install automated creek rain gauges and automated barriers for flooded roadways. | 07000021, 07000022 | Taylor | Many | Upper Brazos | Flood Measurement and Warning | 611.5 | Riverine | Taylor | Taylor | No | \$ 150,000 | 0 | 74.0 | 14.7 |

| FMS ID | FMS Name | Flood Risk | | | | | | | | Reduction in Flood Risk | | | | | | | | | | | | Cost/ Structure removed | Consideration of Nature-based Solution (Y/N) | Negative Impact (Y/N) | Negative Impact Mitigation (Y/N) | Water Supply Benefit (Y/N) |
|-----------|--|--|--------------------------------------|------------------------------------|---------------------------------------|---|---------------------------------------|---|--|--|--|--|--|--|---|---|--|---|--|--|--|-------------------------|--|-----------------------|----------------------------------|----------------------------|
| | | Estimated number of structures at 100yr flood risk | Residential structures at flood risk | Estimated Population at flood risk | Critical facilities at flood risk (#) | Number of low water crossings at flood risk (#) | Estimated number of road closures (#) | Estimated length of roads at flood risk (Miles) | Estimated active farm & ranch land at flood risk (acres) | Number of structures with reduced 100yr Flood risk | Number of structures removed from 100yr Flood risk | Number of structures removed from 500yr Flood risk | Residential structures removed from 100yr Flood risk | Estimated Population removed from 100yr Flood risk | Critical facilities removed from 100yr Flood risk (#) | Number of LWC removed from 100yr Flood risk (#) | Estimated reduction in road closure occurrence | Estimated length of roads removed from 100yr flood risk (Miles) | Estimated active farm & ranch land removed from 100yr flood risk (acres) | Estimated reduction in fatalities (if available) | Estimated reduction in injuries (if available) | | | | | |
| 072000049 | Upper Brazos Warning System Outreach Program | 28532 | 19838 | 60299 | 44 | 292 | 0 | 5944.0 | 869138 | N/A | N/A | N/A | N/A | N/A | N/A | N/A | N/A | N/A | N/A | N/A | N/A | N/A | No | No | N/A | No |
| 072000050 | John T. Montford Dam Rehab | 2 | 0 | 0 | 0 | 0 | 0 | 0.0 | 140 | N/A | N/A | N/A | N/A | N/A | N/A | N/A | N/A | N/A | N/A | N/A | N/A | N/A | No | No | N/A | No |
| 072000051 | Fisher County Flood Protection Dam | 40 | 15 | 39 | 0 | 0 | 0 | 13.0 | 2686 | N/A | N/A | N/A | N/A | N/A | N/A | N/A | N/A | N/A | N/A | N/A | N/A | N/A | No | No | N/A | No |
| 072000052 | South Lake Improvements Dam Hardening | 11 | 3 | 4 | 0 | 0 | 0 | 8.0 | 1525 | N/A | N/A | N/A | N/A | N/A | N/A | N/A | N/A | N/A | N/A | N/A | N/A | N/A | No | No | N/A | No |
| 072000053 | South Lake Improvements Water Diversion | 0 | 0 | 0 | 0 | 0 | 0 | 0.0 | 0 | N/A | N/A | N/A | N/A | N/A | N/A | N/A | N/A | N/A | N/A | N/A | N/A | N/A | No | No | N/A | No |
| 072000054 | Lake Benjamin Improvements | 16 | 9 | 10 | 0 | 0 | 0 | 10.0 | 1282 | N/A | N/A | N/A | N/A | N/A | N/A | N/A | N/A | N/A | N/A | N/A | N/A | N/A | No | No | N/A | No |
| 072000055 | Lake Stamford Improvements | 181 | 35 | 146 | 0 | 0 | 0 | 5.0 | 1009 | N/A | N/A | N/A | N/A | N/A | N/A | N/A | N/A | N/A | N/A | N/A | N/A | N/A | No | No | N/A | No |
| 072000056 | McMillan Dam Warning System | 0 | 0 | 0 | 0 | 0 | 0 | 0.0 | 0 | N/A | N/A | N/A | N/A | N/A | N/A | N/A | N/A | N/A | N/A | N/A | N/A | N/A | No | No | N/A | No |
| 072000057 | Ransom Canyon Evacuation Route | 53 | 50 | 131 | 0 | 1 | 0 | 1.0 | 5 | N/A | N/A | N/A | N/A | N/A | N/A | N/A | N/A | N/A | N/A | N/A | N/A | N/A | No | No | N/A | No |
| 072000058 | City of Lubbock Traffic Signal Mitigation | 4916 | 3878 | 17975 | 9 | 28 | 0 | 169.0 | 3514 | N/A | N/A | N/A | N/A | N/A | N/A | N/A | N/A | N/A | N/A | N/A | N/A | N/A | No | No | N/A | No |
| 072000059 | McMillian Dam High Risk Repairs | 3 | 3 | 5 | 0 | 0 | 0 | 0.0 | 0 | N/A | N/A | N/A | N/A | N/A | N/A | N/A | N/A | N/A | N/A | N/A | N/A | N/A | No | No | N/A | No |
| 072000060 | Taylor County Gauge/Flood Barrier Program | 11167 | 9822 | 25896 | 11 | 72 | 0 | 245.0 | 7516 | N/A | N/A | N/A | N/A | N/A | N/A | N/A | N/A | N/A | N/A | N/A | N/A | N/A | No | No | N/A | No |

Potentially Feasible Flood Management Strategies Identified by RFPG

| FMS ID | FMS Name | Description | Associated Goals (ID) | Counties | HUC8s | Watershed Name | Project Type | Strategy Project Area (sqmi) | Flood Risk Type | Sponsor | Entities with Oversight | Emergency Need (Y/N) | Estimated Project Cost (\$) | Potential Funding Sources and Amount | | |
|-----------|-------------------------------------|---|------------------------------|----------|-------|----------------|-------------------------------|------------------------------|------------------------|-----------------|-------------------------|----------------------|-----------------------------|--------------------------------------|---------------|---------------|
| | | | | | | | | | | | | | | | Area in 100yr | Area in 500yr |
| 072000061 | Nolan County Warning System | Develop program to install county-wide outdoor warning sirens for any emergency of natural and/or man-made hazardous events. The warning sirens would be strategically placed in the following locations within the County: Cities of Sweetwater, Roscoe, Blackwell, Nolan, Maryn | 07000021, 07000022, 07000063 | Nolan | Many | Upper Brazos | Flood Measurement and Warning | 460.9 | Riverine | Nolan | Nolan | No | \$ 375,000 | 0 | 35.4 | 7.2 |
| 072000062 | Buffalo Springs Lake Warning System | Develop program to install Flood Warning signals - Sponsor Wish List. | 07000021 | Lubbock | Many | Upper Brazos | Flood Measurement and Warning | 47.5 | Riverine, Playa | 0 | 0 | No | \$ 50,000 | 0 | 4.7 | 6.8 |
| 072000063 | Dredging Canyon Lakes | Develop program to dredge Canyon Lakes | 07000052 | Lubbock | Many | Upper Brazos | Infrastructure Projects | 6.3 | Riverine, Urban, Playa | City of Lubbock | City of Lubbock | No | \$ 2,750,000 | 0 | 1.2 | 0.1 |
| 072000064 | City of Idalou Ordinance Updates | Updates to the City Ordinance to assist with the acquisition, use, preservation, and continuance of playas and other natural resources within or influenced by the City | 07000052, 07000085 | Lubbock | Many | Upper Brazos | Regulatory and Guidance | 1.0 | Playa | Idalou | Idalou | No | \$ 50,000 | 0 | 0.0 | 0.0 |

| FMS ID | FMS Name | Flood Risk | | | | | | | | Reduction in Flood Risk | | | | | | | | | | | Cost/ Structure removed | Consideration of Nature-based Solution (Y/N) | Negative Impact (Y/N) | Negative Impact Mitigation (Y/N) | Water Supply Benefit (Y/N) | | |
|-----------|-------------------------------------|--|--------------------------------------|------------------------------------|---------------------------------------|---|---------------------------------------|---|--|--|--|--|--|--|---|---|--|---|--|--|-------------------------|--|-----------------------|----------------------------------|----------------------------|--|----|
| | | Estimated number of structures at 100yr flood risk | Residential structures at flood risk | Estimated Population at flood risk | Critical facilities at flood risk (#) | Number of low water crossings at flood risk (#) | Estimated number of road closures (#) | Estimated length of roads at flood risk (Miles) | Estimated active farm & ranch land at flood risk (acres) | Number of structures with reduced 100yr Flood risk | Number of structures removed from 100yr Flood risk | Number of structures removed from 500yr Flood risk | Residential structures removed from 100yr Flood risk | Estimated Population removed from 100yr Flood risk | Critical facilities removed from 100yr Flood risk (#) | Number of LWC removed from 100yr Flood risk (#) | Estimated reduction in road closure occurrence | Estimated length of roads removed from 100yr flood risk (Miles) | Estimated active farm & ranch land removed from 100yr flood risk (acres) | Estimated reduction in fatalities (if available) | | | | | | Estimated reduction in injuries (if available) | |
| 072000061 | Nolan County Warning System | 264 | 172 | 412 | 1 | 21 | 0 | 41.0 | 9929 | N/A | N/A | N/A | N/A | N/A | N/A | N/A | N/A | N/A | N/A | N/A | N/A | N/A | N/A | No | No | N/A | No |
| 072000062 | Buffalo Springs Lake Warning System | 228 | 191 | 285 | 0 | 1 | 0 | 8.0 | 1195 | N/A | N/A | N/A | N/A | N/A | N/A | N/A | N/A | N/A | N/A | N/A | N/A | N/A | N/A | No | No | N/A | No |
| 072000063 | Dredging Canyon Lakes | 75 | 11 | 70 | 0 | 16 | 0 | 9.0 | 59 | N/A | N/A | N/A | N/A | N/A | N/A | N/A | N/A | N/A | N/A | N/A | N/A | N/A | N/A | No | No | N/A | No |
| 072000064 | City of Idalou Ordinance Updates | 0 | 0 | 0 | 0 | 0 | 0 | 0.0 | 0 | N/A | N/A | N/A | N/A | N/A | N/A | N/A | N/A | N/A | N/A | N/A | N/A | N/A | N/A | No | No | No | No |

| FME ID | FME Name | Description | Associated Goals | Counties | HUC8s | HUC12s | Watershed Name | FME Area (sqmi) | Flood Risk Type | Sponsor | Entities with Oversight | Emergency Need | Estimated Study Cost | RFPG Recommendation | Reason for Recommendation |
|-----------|--------------------------------------|--|--------------------|----------|-------|--------|--|-----------------|-----------------|----------|-------------------------|----------------|----------------------|---------------------|-----------------------------|
| 071000001 | Bailey County Initial FEMA Mapping | Create FEMA Mapping in previously unmapped areas | 07000011, 07000012 | Bailey | Many | Many | Yellow House Draw, Blackwater Draw | 826 | Playa | Bailey | Bailey | No | \$ 711,000 | Yes | Alignment with Region Goals |
| 071000002 | Baylor County Initial FEMA Mapping | Create FEMA Mapping in previously unmapped areas | 07000011, 07000012 | Baylor | Many | Many | Many | 392 | Riverine | Baylor | Baylor | No | \$ 888,000 | Yes | Alignment with Region Goals |
| 071000003 | Borden County Initial FEMA Mapping | Create FEMA Mapping in previously unmapped areas | 07000011, 07000012 | Borden | Many | Many | Many | 55 | Riverine, Playa | Borden | Borden | No | \$ 882,000 | Yes | Alignment with Region Goals |
| 071000004 | Callahan County Initial FEMA Mapping | Create FEMA Mapping in previously unmapped areas | 07000011, 07000012 | Callahan | Many | Many | Many | 433 | Riverine | Callahan | Callahan | No | \$ 895,000 | Yes | Alignment with Region Goals |
| 071000005 | Cochran County Initial FEMA Mapping | Create FEMA Mapping in previously unmapped areas | 07000011, 07000012 | Cochran | Many | Many | Town of Whiteface, Town of Famuliner, Town of Neely Ward | 325 | Playa | Cochran | Cochran | No | \$ 671,000 | Yes | Alignment with Region Goals |
| 071000006 | Crosby County Initial FEMA Mapping | Create FEMA Mapping in previously unmapped areas | 07000011, 07000012 | Crosby | Many | Many | Olton Cemetery, Town of Olton, 120500060202 | 896 | Riverine, Playa | Crosby | Crosby | No | \$ 834,000 | Yes | Alignment with Region Goals |
| 071000007 | Dickens County Initial FEMA Mapping | Create FEMA Mapping in previously unmapped areas | 07000011, 07000012 | Dickens | Many | Many | Many | 573 | Riverine, Playa | Dickens | Dickens | No | \$ 919,000 | Yes | Alignment with Region Goals |
| 071000008 | Fisher County Initial FEMA Mapping | Create FEMA Mapping in previously unmapped areas | 07000011, 07000012 | Fisher | Many | Many | Many | 900 | Riverine | Fisher | Fisher | No | \$ 859,000 | Yes | Alignment with Region Goals |
| 071000009 | Garza County Initial FEMA Mapping | Create FEMA Mapping in previously unmapped areas | 07000011, 07000012 | Garza | Many | Many | Many | 885 | Riverine, Playa | Garza | Garza | No | \$ 882,000 | Yes | Alignment with Region Goals |
| 071000010 | Kent County Initial FEMA Mapping | Create FEMA Mapping in previously unmapped areas | 07000011, 07000012 | Kent | Many | Many | Many | 888 | Riverine | Kent | Kent | No | \$ 965,000 | Yes | Alignment with Region Goals |
| 071000011 | King County Initial FEMA Mapping | Create FEMA Mapping in previously unmapped areas | 07000011, 07000012 | King | Many | Many | Many | 336 | Riverine | King | King | No | \$ 954,000 | Yes | Alignment with Region Goals |
| 071000012 | Knox County Initial FEMA Mapping | Create FEMA Mapping in previously unmapped areas | 07000011, 07000012 | Knox | Many | Many | Upper Battle Creek, Middle Battle Creek, Pecan Creek | 432 | Riverine | Knox | Knox | No | \$ 871,000 | Yes | Alignment with Region Goals |
| 071000013 | Lamb County Initial FEMA Mapping | Create FEMA Mapping in previously unmapped areas | 07000011, 07000012 | Lamb | Many | Many | Many | 1016 | Playa | Lamb | Lamb | No | \$ 890,000 | Yes | Alignment with Region Goals |
| 071000014 | Lynn County Initial FEMA Mapping | Create FEMA Mapping in previously unmapped areas | 07000011, 07000012 | Lynn | Many | Many | Many | 673 | Playa | Lynn | Lynn | No | \$ 778,000 | Yes | Alignment with Region Goals |
| 071000015 | Parmer County Initial FEMA Mapping | Create FEMA Mapping in previously unmapped areas | 07000011, 07000012 | Parmer | Many | Many | Many | 553 | Playa | Parmer | Parmer | No | \$ 787,000 | Yes | Alignment with Region Goals |

| FME ID | FME Name | Description | Associated Goals | Counties | HUC8s | HUC12s | Watershed Name | FME Area (sqmi) | Flood Risk Type | Sponsor | Entities with Oversight | Emergency Need | Estimated Study Cost | RFPG Recommendation | Reason for Recommendation |
|-----------|---|--|--------------------|--------------|-------|--------|--|-----------------|-----------------|-----------------|-------------------------|----------------|----------------------|---------------------|-----------------------------|
| 071000016 | Stonewall County Initial FEMA Mapping | Create FEMA Mapping in previously unmapped areas | 07000011, 07000012 | Stonewall | Many | Many | Town of Whiteface, Town of Famuliner, Town of Neely Ward | 925 | Riverine | Stonewall | Stonewall | No | \$ 893,000 | Yes | Alignment with Region Goals |
| 071000017 | Castro County Update FEMA Mapping | Update existing FEMA mapping | 07000011, 07000012 | Castro | Many | Many | Many | 451 | Playa | Castro | Castro | No | \$ 870,000 | Yes | Alignment with Region Goals |
| 071000018 | City of Abilene Update FEMA Mapping | Update City of Abilene models to modern software, update FEMA maps | 07000011, 07000012 | Taylor | Many | Many | Many | 112 | Riverine | City of Abilene | City of Abilene | No | \$ 321,000 | Yes | Alignment with Region Goals |
| 071000019 | Eastland County Update FEMA Mapping | Update existing FEMA mapping | 07000011, 07000012 | Eastland | Many | Many | Many | 125 | Riverine | Eastland | Eastland | No | \$ 327,000 | Yes | Alignment with Region Goals |
| 071000020 | Floyd County Update FEMA Mapping | Update existing FEMA mapping | 07000011, 07000012 | Floyd | Many | Many | Many | 407 | Riverine, Playa | Floyd | Floyd | No | \$ 1,116,000 | Yes | Alignment with Region Goals |
| 071000021 | Haskell County Update FEMA Mapping | Update existing FEMA mapping | 07000011, 07000012 | Haskell | Many | Many | Many | 907 | Riverine | Haskell | Haskell | No | \$ 1,024,000 | Yes | Alignment with Region Goals |
| 071000022 | Hockley County Update FEMA Mapping | Update existing FEMA mapping | 07000011, 07000012 | Hockley | Many | Many | Many | 811 | Playa | Hockley | Hockley | No | \$ 987,000 | Yes | Alignment with Region Goals |
| 071000023 | Mitchell County Update FEMA Mapping | Update existing FEMA mapping | 07000011, 07000012 | Mitchell | Many | Many | Many | 8 | Playa | Mitchell | Mitchell | No | \$ 926,000 | Yes | Alignment with Region Goals |
| 071000024 | Nolan County Update FEMA Mapping | Update existing FEMA mapping | 07000011, 07000012 | Nolan | Many | Many | Many | 461 | Riverine | Nolan | Nolan | No | \$ 920,000 | Yes | Alignment with Region Goals |
| 071000025 | Scurry County Update FEMA Mapping | Update existing FEMA mapping | 07000011, 07000012 | Scurry | Many | Many | Many | 393 | Riverine | Scurry | Scurry | No | \$ 897,000 | Yes | Alignment with Region Goals |
| 071000026 | Shackelford County Update FEMA Mapping | Update existing FEMA mapping | 07000011, 07000012 | Shackelford | Many | Many | Many | 912 | Riverine | Shackelford | Shackelford | No | \$ 932,000 | Yes | Alignment with Region Goals |
| 071000027 | Stephens County Update FEMA Mapping | Update existing FEMA mapping | 07000011, 07000012 | Stephens | Many | Many | Lower Elm Creek, Middle Elm Creek, Upper Fish Creek | 561 | Riverine | Stephens | Stephens | No | \$ 920,000 | Yes | Alignment with Region Goals |
| 071000028 | Swisher County Update FEMA Mapping | Update existing FEMA mapping | 07000011, 07000012 | Swisher | Many | Many | Many | 74 | Playa | Swisher | Swisher | No | \$ 920,000 | Yes | Alignment with Region Goals |
| 071000029 | Terry County Update FEMA Mapping | Update existing FEMA mapping | 07000011, 07000012 | Terry | Many | Many | Many | 25 | Playa | Terry | Terry | No | \$ 1,010,000 | Yes | Alignment with Region Goals |
| 071000030 | Throckmorton County Update FEMA Mapping | Update existing FEMA mapping | 07000011, 07000012 | Throckmorton | Many | Many | Many | 912 | Riverine | Throckmorton | Throckmorton | No | \$ 1,010,000 | Yes | Alignment with Region Goals |

| FME ID | FME Name | Description | Associated Goals | Counties | HUC8s | HUC12s | Watershed Name | FME Area (sqmi) | Flood Risk Type | Sponsor | Entities with Oversight | Emergency Need | Estimated Study Cost | RFPG Recommendation | Reason for Recommendation |
|-----------|-------------------------|---|--------------------|-------------|-------|--------|---|-----------------|-----------------|---------------------|-------------------------|----------------|----------------------|---------------------|-----------------------------|
| 071000031 | Baylor County DMP | Evaluate county to identify future projects, analyze roads/stream crossing for emergency response vehicles to high hazard areas | 07000011, 07000012 | Baylor | Many | Many | Many | 392 | Riverine | Baylor | Baylor | No | \$ 500,000 | Yes | Alignment with Region Goals |
| 071000032 | Callahan County DMP | Evaluate county to identify future projects, analyze roads/stream crossing for emergency response vehicles to high hazard areas | 07000011, 07000012 | Callahan | Many | Many | Many | 433 | Riverine | Callahan | Callahan | No | \$ 500,000 | Yes | Alignment with Region Goals |
| 071000033 | Castro County DMP | Evaluate county to identify future projects, analyze roads/stream crossing for emergency response vehicles to high hazard areas | 07000011, 07000012 | Castro | Many | Many | Many | 451 | Playa | Castro | Castro | No | \$ 500,000 | Yes | Alignment with Region Goals |
| 071000034 | City of Albany DMP | Evaluate city storm infrastructure and floodways for adequate capacity. | 07000011, 07000012 | Shackelford | Many | Many | Many | 1.6 | Riverine | City of Albany | City of Albany | No | \$ 250,000 | Yes | Alignment with Region Goals |
| 071000035 | City of Amherst DMP | Evaluate City of Amherst for a Storm Water Master Plan. | 07000011, 07000012 | Lamb | Many | Many | 120500011104, City of Amherst | 0.9 | Playa | City of Amherst | City of Amherst | No | \$ 250,000 | Yes | Alignment with Region Goals |
| 071000036 | City of Anson DMP | Evaluate city to identify future projects, analyze roads/stream crossing for emergency response vehicles to high hazard areas | 07000011, 07000012 | Jones | Many | Many | Upper Redmud Creek | 2.8 | Riverine | City of Anson | City of Anson | No | \$ 250,000 | Yes | Alignment with Region Goals |
| 071000037 | City of Clyde DMP | Evaluate city to identify future projects, analyze roads/stream crossing for emergency response vehicles to high hazard areas | 07000011, 07000012 | Callahan | Many | Many | Upper Deadman Creek | 0.5 | Riverine | City of Clyde | City of Clyde | No | \$ 250,000 | Yes | Alignment with Region Goals |
| 071000038 | City of Earth DMP | Evaluate City of Earth for a Storm Water Master Plan, flood ordinances, and policies. | 07000011, 07000012 | Lamb | Many | Many | Town of Earth-Blackwater Draw | 1.2 | Playa | City of Earth | City of Earth | No | \$ 250,000 | Yes | Alignment with Region Goals |
| 071000039 | City of Hamlin DMP | Evaluate city to identify future projects, analyze roads/stream crossing for emergency response vehicles to high hazard areas | 07000011, 07000012 | Jones | Many | Many | Moore Lake-California Creek | 5.3 | Riverine | City of Hamlin | City of Hamlin | No | \$ 250,000 | Yes | Alignment with Region Goals |
| 071000040 | City of Littlefield DMP | Evaluate City of Littlefield for a Storm Water Master Plan, flood ordinances, and policies. | 07000011, 07000012 | Lamb | Many | Many | Many | 6.3 | Playa | City of Littlefield | City of Littlefield | No | \$ 250,000 | Yes | Alignment with Region Goals |
| 071000041 | City of Olton DMP | Evaluate City of Olton for a Storm Water Master Plan, flood ordinances, and policies. | 07000011, 07000012 | Lamb | Many | Many | Olton Cemetery, Town of Olton | 1.4 | Playa | City of Olton | City of Olton | No | \$ 250,000 | Yes | Alignment with Region Goals |
| 071000042 | City of Moran DMP | Evaluate city to identify future projects, analyze roads/stream crossing for emergency response vehicles to high hazard areas | 07000011, 07000012 | Shackelford | Many | Many | Post Oak Creek, Cordwood Creek-Deep Creek | 0.4 | Riverine | City of Moran | City of Moran | No | \$ 250,000 | Yes | Alignment with Region Goals |
| 071000043 | City of Munday DMP | Evaluate city to identify future projects, analyze roads/stream crossing for emergency response vehicles to high hazard areas | 07000011, 07000012 | Knox | Many | Many | City of Munday | 1.4 | Riverine | City of Munday | City of Munday | No | \$ 250,000 | Yes | Alignment with Region Goals |

| FME ID | FME Name | Description | Associated Goals | Counties | HUC8s | HUC12s | Watershed Name | FME Area (sqmi) | Flood Risk Type | Sponsor | Entities with Oversight | Emergency Need | Estimated Study Cost | RFPG Recommendation | Reason for Recommendation |
|-----------|------------------------|---|--------------------|----------|-------|--------|--|-----------------|-----------------|--------------------|-------------------------|----------------|----------------------|---------------------|-----------------------------|
| 071000044 | City of New Home DMP | Evaluate City of New Home for a Storm Water Master Plan, flood ordinances, and policies. | 07000011, 07000012 | Lynn | Many | Many | Many | 1.0 | Playa | City of New Home | City of New Home | No | \$ 250,000 | Yes | Alignment with Region Goals |
| 071000045 | City of Newcastle DMP | Evaluate city to identify future projects, analyze roads/stream crossing for emergency response vehicles to high hazard areas. Determine locations for additional detention/retention basins. | 07000011, 07000012 | Young | Many | Many | Post Oak Creek-Brazos River | 1.8 | Riverine | City of Newcastle | City of Newcastle | No | \$ 250,000 | Yes | Alignment with Region Goals |
| 071000046 | City of Post DMP | Evaluate city to identify future projects, analyze roads/stream crossing for emergency response vehicles to high hazard areas | 07000011, 07000012 | Garza | Many | Many | Many | 3.8 | Riverine | City of Post | City of Post | No | \$ 250,000 | Yes | Alignment with Region Goals |
| 071000047 | City of Roscoe DMP | Evaluate city to identify future projects, analyze roads/stream crossing for emergency response vehicles to high hazard areas | 07000011, 07000012 | Nolan | Many | Many | Many | 3.2 | Riverine | City of Roscoe | City of Roscoe | No | \$ 250,000 | Yes | Alignment with Region Goals |
| 071000048 | City of Seymour DMP | Evaluate city to analyze roads/stream crossing for emergency response vehicles to high hazard areas. Evaluate city storm infrastructure for deficiencies. | 07000011, 07000012 | Baylor | Many | Many | Camp Creek-Duck Creek, Dockum Creek, Spade Draw-Duck Creek | 2.9 | Riverine | City of Seymour | City of Seymour | No | \$ 250,000 | Yes | Alignment with Region Goals |
| 071000049 | City of Springlake DMP | Evaluate City of Springlake for a Storm Water Master Plan, flood ordinances, and policies. | 07000011, 07000012 | Lamb | Many | Many | Many | 1.0 | Playa | City of Springlake | City of Springlake | No | \$ 250,000 | Yes | Alignment with Region Goals |
| 071000050 | City of Spur DMP | Emulate the City of Spur storm infrastructure. Determine level of service, recommend improvements. | 07000011, 07000012 | Dickens | Many | Many | Bull Wagon Creek, Indian Creek, Lower Little Elm Creek | 1.6 | Riverine | City of Spur | City of Spur | No | \$ 250,000 | Yes | Alignment with Region Goals |
| 071000051 | City of Sudan DMP | Evaluate City of Sudan for a Storm Water Master Plan, flood ordinances, and policies. | 07000011, 07000012 | Lamb | Many | Many | Many | 1.0 | Playa | City of Sudan | City of Sudan | No | \$ 250,000 | Yes | Alignment with Region Goals |
| 071000052 | City of Sweetwater DMP | Evaluate city to identify future projects, analyze roads/stream crossing for emergency response vehicles to high hazard areas | 07000011, 07000012 | Nolan | Many | Many | Many | 11 | Riverine | City of Sweetwater | City of Sweetwater | No | \$ 250,000 | Yes | Alignment with Region Goals |
| 071000053 | City of Tahoka DMP | Evaluate City of Tahoka for a Storm Water Master Plan, flood ordinances, and policies. | 07000011, 07000012 | Lynn | Many | Many | Town of Tahoka | 2.4 | Playa | City of Tahoka | City of Tahoka | No | \$ 250,000 | Yes | Alignment with Region Goals |
| 071000054 | City of Tuscola DMP | Evaluate city to identify future projects, analyze roads/stream crossing for emergency response vehicles to high hazard areas | 07000011, 07000012 | Taylor | Many | Many | Many | 0.1 | Riverine | City of Tuscola | City of Tuscola | No | \$ 250,000 | Yes | Alignment with Region Goals |
| 071000055 | City of Tye DMP | Evaluate city to identify future projects, analyze roads/stream crossing for emergency response vehicles to high hazard areas | 07000011, 07000012 | Taylor | Many | Many | Many | 4.8 | Riverine | City of Tye | City of Tye | No | \$ 250,000 | Yes | Alignment with Region Goals |

| FME ID | FME Name | Description | Associated Goals | Counties | HUC8s | HUC12s | Watershed Name | FME Area (sqmi) | Flood Risk Type | Sponsor | Entities with Oversight | Emergency Need | Estimated Study Cost | RFPG Recommendation | Reason for Recommendation |
|-----------|--------------------|---|--------------------|----------|--------------------|--------|--|-----------------|-----------------|----------------|-------------------------|----------------|----------------------|---------------------|-----------------------------|
| 071000056 | City of Wilson DMP | Evaluate City of Wilson for a Storm Water Master Plan, flood ordinances, and policies. | 07000011, 07000012 | Lynn | Many | Many | Many | 0.6 | Playa | City of Wilson | City of Wilson | No | \$ 250,000 | Yes | Alignment with Region Goals |
| 071000057 | Cochran County DMP | Identify bridge and culvert crossings damaged by past flooding events. Create a GIS map and assessment condition report for each structure. | 07000011, 07000012 | Cochran | Many | Many | Many | 325 | Playa | Cochran | Cochran | No | \$ 500,000 | Yes | Alignment with Region Goals |
| 071000058 | Dickens County DMP | Evaluate county to identify future projects, analyze roads/stream crossing for emergency response vehicles to high hazard areas | 07000011, 07000012 | Dickens | 12050001, 12050002 | Many | Many | 573 | Riverine, Playa | Dickens | Dickens | No | \$ 500,000 | Yes | Alignment with Region Goals |
| 071000059 | Fisher County DMP | Evaluate county to identify future projects, analyze roads/stream crossing for emergency response vehicles to high hazard areas | 07000011, 07000012 | Fisher | 12050001, 12050002 | Many | Many | 900 | Riverine | Fisher | Fisher | No | \$ 500,000 | Yes | Alignment with Region Goals |
| 071000060 | Garza County DMP | Evaluate county to identify future projects, analyze roads/stream crossing for emergency response vehicles to high hazard areas | 07000011, 07000012 | Garza | Many | Many | Many | 885 | Riverine, Playa | Garza | Garza | No | \$ 500,000 | Yes | Alignment with Region Goals |
| 071000061 | Haskell County DMP | Evaluate county to identify future projects, analyze roads/stream crossing for emergency response vehicles to high hazard areas | 07000011, 07000012 | Haskell | Many | Many | Many | 907 | Riverine | Haskell | Haskell | No | \$ 500,000 | Yes | Alignment with Region Goals |
| 071000062 | Jones County DMP | Evaluate county to identify future projects, analyze roads/stream crossing for emergency response vehicles to high hazard areas | 07000011, 07000012 | Jones | Many | Many | Many | 933 | Riverine | Jones | Jones | No | \$ 500,000 | Yes | Alignment with Region Goals |
| 071000063 | Kent County DMP | Evaluate county to identify future projects, analyze roads/stream crossing for emergency response vehicles to high hazard areas | 07000011, 07000012 | Kent | Many | Many | Bull Wagon Creek, Indian Creek, Lower Little Elm Creek | 888 | Riverine | Kent | Kent | No | \$ 500,000 | Yes | Alignment with Region Goals |
| 071000064 | Knox County DMP | Evaluate county to identify future projects, analyze roads/stream crossing for emergency response vehicles to high hazard areas | 07000011, 07000012 | Knox | Many | Many | Bull Wagon Creek, Indian Creek, Lower Little Elm Creek | 432 | Riverine | Knox | Knox | No | \$ 500,000 | Yes | Alignment with Region Goals |
| 071000065 | Lamb County DMP | Evaluate county to identify future projects, analyze roads/stream crossing for emergency response vehicles to high hazard areas | 07000011, 07000012 | Lamb | Many | Many | Olton Cemetery, Town of Olton, 120500060202 | 1016 | Playa | Lamb | Lamb | No | \$ 500,000 | Yes | Alignment with Region Goals |

| FME ID | FME Name | Description | Associated Goals | Counties | HUC8s | HUC12s | Watershed Name | FME Area (sqmi) | Flood Risk Type | Sponsor | Entities with Oversight | Emergency Need | Estimated Study Cost | RFPG Recommendation | Reason for Recommendation |
|-----------|------------------------|---|--------------------|-------------|-------|--------|--|-----------------|-----------------|-------------|-------------------------|----------------|----------------------|---------------------|-----------------------------|
| 071000066 | Lynn County DMP | Evaluate county to identify future projects, analyze roads/stream crossing for emergency response vehicles to high hazard areas | 07000011, 07000012 | Lynn | Many | Many | Many | 673 | Playa | Lynn | Lynn | No | \$ 500,000 | Yes | Alignment with Region Goals |
| 071000067 | Mitchell County DMP | Evaluate county to identify future projects, analyze roads/stream crossing for emergency response vehicles to high hazard areas | 07000011, 07000012 | Mitchell | Many | Many | Many | 8 | Riverine | Mitchell | Mitchell | No | \$ 500,000 | Yes | Alignment with Region Goals |
| 071000068 | Nolan County DMP | Evaluate county to identify future projects, analyze roads/stream crossing for emergency response vehicles to high hazard areas | 07000011, 07000012 | Nolan | Many | Many | Many | 461 | Riverine | Nolan | Nolan | No | \$ 500,000 | Yes | Alignment with Region Goals |
| 071000069 | Parmer County DMP | Evaluate county to identify future projects, analyze roads/stream crossing for emergency response vehicles to high hazard areas | 07000011, 07000012 | Parmer | Many | Many | Many | 553 | Playa | Parmer | Parmer | No | \$ 500,000 | Yes | Alignment with Region Goals |
| 071000070 | Scurry County DMP | Evaluate county to identify future projects, analyze roads/stream crossing for emergency response vehicles to high hazard areas | 07000011, 07000012 | Scurry | Many | Many | Many | 393 | Riverine | Scurry | Scurry | No | \$ 500,000 | Yes | Alignment with Region Goals |
| 071000071 | Shackelford County DMP | Evaluate county to identify future projects, analyze roads/stream crossing for emergency response vehicles to high hazard areas | 07000011, 07000012 | Shackelford | Many | Many | Upper Battle Creek, Middle Battle Creek, Pecan Creek | 912 | Riverine | Shackelford | Shackelford | No | \$ 500,000 | Yes | Alignment with Region Goals |
| 071000072 | Stephens County DMP | Evaluate county to identify future projects, analyze roads/stream crossing for emergency response vehicles to high hazard areas | 07000011, 07000012 | Stephens | Many | Many | Many | 561 | Riverine | Stephens | Stephens | No | \$ 500,000 | Yes | Alignment with Region Goals |
| 071000073 | Stonewall County DMP | Evaluate county to identify future projects, analyze roads/stream crossing for emergency response vehicles to high hazard areas | 07000011, 07000012 | Stonewall | Many | Many | Many | 925 | Riverine | Stonewall | Stonewall | No | \$ 500,000 | Yes | Alignment with Region Goals |
| 071000074 | Swisher County DMP | Evaluate the TxDOT low water crossings county-wide | 07000011, 07000012 | Swisher | Many | Many | Many | 74 | Playa | Swisher | Swisher | No | \$ 500,000 | Yes | Alignment with Region Goals |
| 071000075 | Taylor County DMP | Evaluate county to identify future projects, analyze roads/stream crossing for emergency response vehicles to high hazard areas | 07000011, 07000012 | Taylor | Many | Many | Town of Whiteface, Town of Famuliner, Town of Neely Ward | 612 | Riverine | Taylor | Taylor | No | \$ 500,000 | Yes | Alignment with Region Goals |

| FME ID | FME Name | Description | Associated Goals | Counties | HUC8s | HUC12s | Watershed Name | FME Area (sqmi) | Flood Risk Type | Sponsor | Entities with Oversight | Emergency Need | Estimated Study Cost | RFPG Recommendation | Reason for Recommendation |
|-----------|-------------------------------|---|--------------------|--------------|-------|--------|---|-----------------|-----------------|---------------------|-------------------------|----------------|----------------------|---------------------|-----------------------------|
| 071000076 | Throckmorton County DMP | Evaluate county to identify future projects, analyze roads/stream crossing for emergency response vehicles to high hazard areas | 07000011, 07000012 | Throckmorton | Many | Many | Many | 912 | Riverine | Throckmorton | Throckmorton | No | \$ 500,000 | Yes | Alignment with Region Goals |
| 071000077 | Town of Aspermont DMP | Evaluate town to identify future projects, analyze roads/stream crossing for emergency response vehicles to high hazard areas | 07000011, 07000012 | Stonewall | Many | Many | Many | 2.1 | Riverine | Town of Aspermont | Town of Aspermont | No | \$ 250,000 | Yes | Alignment with Region Goals |
| 071000078 | Town of Buffalo Gap DMP | Evaluate town to identify future projects, analyze roads/stream crossing for emergency response vehicles to high hazard areas. Evaluate areas with repetitive losses. Recommend mitigation needs. | 07000011, 07000012 | Taylor | Many | Many | Many | 2.4 | Riverine | Town of Buffalo Gap | Town of Buffalo Gap | No | \$ 250,000 | Yes | Alignment with Region Goals |
| 071000079 | Town of Megargel DMP | Evaluate town to identify future projects, analyze roads/stream crossing for emergency response vehicles to high hazard areas. Evaluate the storm drain system for capacity and functionality. | 07000011, 07000012 | Archer | Many | Many | Many | 0.2 | Riverine | Town of Megargel | Town of Megargel | No | \$ 250,000 | Yes | Alignment with Region Goals |
| 071000080 | Town of Rochester DMP | Evaluate town to identify future projects, analyze roads/stream crossing for emergency response vehicles to high hazard areas | 07000011, 07000012 | Haskell | Many | Many | Many | 0.3 | Riverine | Town of Rochester | Town of Rochester | No | \$ 250,000 | Yes | Alignment with Region Goals |
| 071000081 | Town of Rule DMP | Evaluate town to identify future projects, analyze roads/stream crossing for emergency response vehicles to high hazard areas | 07000011, 07000012 | Haskell | Many | Many | Many | 0.7 | Riverine | Town of Rule | Town of Rule | No | \$ 250,000 | Yes | Alignment with Region Goals |
| 071000082 | Town of Woodson DMP | Evaluate town to identify future projects, analyze roads/stream crossing for emergency response vehicles to high hazard areas | 07000011, 07000012 | Throckmorton | Many | Many | Many | 0.6 | Riverine | Town of Woodson | Town of Woodson | No | \$ 250,000 | Yes | Alignment with Region Goals |
| 071000083 | Young County DMP | Evaluate county to identify future projects, analyze roads/stream crossing for emergency response vehicles to high hazard areas | 07000011, 07000012 | Young | Many | Many | Many | 408 | Riverine | Young | Young | No | \$ 500,000 | Yes | Alignment with Region Goals |
| 071000084 | Archer County GIS Development | Develop a GIS inventory of stormwater infrastructure | 07000011, 07000012 | Archer | Many | Many | Many | 22 | Riverine | Archer | Archer | No | \$ 100,000 | Yes | Alignment with Region Goals |
| 071000085 | Bailey County GIS Development | Develop a GIS inventory of stormwater infrastructure | 07000011, 07000012 | Bailey | Many | Many | Many | 826 | Playa | Bailey | Bailey | No | \$ 100,000 | Yes | Alignment with Region Goals |
| 071000086 | Baylor County GIS Development | Develop a GIS inventory of stormwater infrastructure | 07000011, 07000012 | Baylor | Many | Many | Lower Elm Creek, Middle Elm Creek, Upper Fish Creek | 392 | Riverine | Baylor | Baylor | No | \$ 100,000 | Yes | Alignment with Region Goals |

| FME ID | FME Name | Description | Associated Goals | Counties | HUC8s | HUC12s | Watershed Name | FME Area (sqmi) | Flood Risk Type | Sponsor | Entities with Oversight | Emergency Need | Estimated Study Cost | RFPG Recommendation | Reason for Recommendation |
|-----------|---------------------------------|--|--------------------|----------|--------------------|----------------------------|--|-----------------|-----------------|----------|-------------------------|----------------|----------------------|---------------------|-----------------------------|
| 071000087 | Borden County GIS Development | Develop a GIS inventory of stormwater infrastructure | 07000011, 07000012 | Borden | 12050007 | Many | Many | 55 | Riverine, Playa | Borden | Borden | No | \$ 100,000 | Yes | Alignment with Region Goals |
| 071000088 | Callahan County GIS Development | Develop a GIS inventory of stormwater infrastructure | 07000011, 07000012 | Callahan | 12060102 | Many | Many | 433 | Riverine | Callahan | Callahan | No | \$ 100,000 | Yes | Alignment with Region Goals |
| 071000089 | Castro County GIS Development | Develop a GIS inventory of stormwater infrastructure | 07000011, 07000012 | Castro | 12060103 | 120601030301 | Many | 451 | Playa | Castro | Castro | No | \$ 100,000 | Yes | Alignment with Region Goals |
| 071000090 | Cochran County GIS Development | Develop a GIS inventory of stormwater infrastructure | 07000011, 07000012 | Cochran | 12060102 | Many | Many | 325 | Playa | Cochran | Cochran | No | \$ 100,000 | Yes | Alignment with Region Goals |
| 071000091 | Crosby County GIS Development | Develop a GIS inventory of stormwater infrastructure | 07000011, 07000012 | Crosby | 12060102 | Many | Many | 896 | Riverine, Playa | Crosby | Crosby | No | \$ 100,000 | Yes | Alignment with Region Goals |
| 071000092 | Dawson County GIS Development | Develop a GIS inventory of stormwater infrastructure | 07000011, 07000012 | Dawson | 12050004 | 120500040304 | 120500040305, Town of Plains | 4 | Playa | Dawson | Dawson | No | \$ 100,000 | Yes | Alignment with Region Goals |
| 071000093 | Dickens County GIS Development | Develop a GIS inventory of stormwater infrastructure | 07000011, 07000012 | Dickens | 11130209, 12060101 | 111302090105, 120601010806 | Many | 573 | Riverine, Playa | Dickens | Dickens | No | \$ 100,000 | Yes | Alignment with Region Goals |
| 071000094 | Eastland County GIS Development | Develop a GIS inventory of stormwater infrastructure | 07000011, 07000012 | Eastland | 12060102, 12090107 | 120601020801, 120901070101 | Upper Battle Creek, Middle Battle Creek, Pecan Creek | 125 | Riverine | Eastland | Eastland | No | \$ 100,000 | Yes | Alignment with Region Goals |
| 071000095 | Fisher County GIS Development | Develop a GIS inventory of stormwater infrastructure | 07000011, 07000012 | Fisher | 12060101 | 120601010405 | Many | 900 | Riverine | Fisher | Fisher | No | \$ 100,000 | Yes | Alignment with Region Goals |
| 071000096 | Floyd County GIS Development | Develop a GIS inventory of stormwater infrastructure | 07000011, 07000012 | Floyd | 12060101 | 120601010402 | Many | 407 | Riverine, Playa | Floyd | Floyd | No | \$ 100,000 | Yes | Alignment with Region Goals |
| 071000097 | Garza County GIS Development | Develop a GIS inventory of stormwater infrastructure | 07000011, 07000012 | Garza | 12050003 | 120500030502, 120500030503 | Many | 885 | Riverine, Playa | Garza | Garza | No | \$ 100,000 | Yes | Alignment with Region Goals |
| 071000098 | Haskell County GIS Development | Develop a GIS inventory of stormwater infrastructure | 07000011, 07000012 | Haskell | 12050004, 12050007 | Many | Town of Whiteface, Town of Famuliner, Town of Neely Ward | 907 | Riverine | Haskell | Haskell | No | \$ 100,000 | Yes | Alignment with Region Goals |
| 071000099 | Hockley County GIS Development | Develop a GIS inventory of stormwater infrastructure | 07000011, 07000012 | Hockley | 12060101 | 120601010401 | Many | 811 | Playa | Hockley | Hockley | No | \$ 100,000 | Yes | Alignment with Region Goals |
| 071000100 | Kent County GIS Development | Develop a GIS inventory of stormwater infrastructure | 07000011, 07000012 | Kent | 11130206, 12060101 | Many | Many | 888 | Riverine | Kent | Kent | No | \$ 100,000 | Yes | Alignment with Region Goals |
| 071000101 | King County GIS Development | Develop a GIS inventory of stormwater infrastructure | 07000011, 07000012 | King | 12050001 | 120500011103, 120500011104 | Many | 336 | Riverine | King | King | No | \$ 100,000 | Yes | Alignment with Region Goals |
| 071000102 | Knox County GIS Development | Develop a GIS inventory of stormwater infrastructure | 07000011, 07000012 | Knox | 12050002 | 120500020410 | Many | 432 | Riverine | Knox | Knox | No | \$ 100,000 | Yes | Alignment with Region Goals |

| FME ID | FME Name | Description | Associated Goals | Counties | HUC8s | HUC12s | Watershed Name | FME Area (sqmi) | Flood Risk Type | Sponsor | Entities with Oversight | Emergency Need | Estimated Study Cost | RFPG Recommendation | Reason for Recommendation |
|-----------|-------------------------------------|--|--------------------|--------------|--------------------|----------------------------|---|-----------------|-----------------|--------------|-------------------------|----------------|----------------------|---------------------|-----------------------------|
| 071000103 | Lamb County GIS Development | Develop a GIS inventory of stormwater infrastructure | 07000011, 07000012 | Lamb | 12050006 | 120500060201, 120500060202 | Many | 1016 | Playa | Lamb | Lamb | No | \$ 100,000 | Yes | Alignment with Region Goals |
| 071000104 | Lynn County GIS Development | Develop a GIS inventory of stormwater infrastructure | 07000011, 07000012 | Lynn | 12050001, 12050002 | 120500011103, 120500020411 | Many | 673 | Playa | Lynn | Lynn | No | \$ 100,000 | Yes | Alignment with Region Goals |
| 071000105 | Mitchell County GIS Development | Develop a GIS inventory of stormwater infrastructure | 07000011, 07000012 | Mitchell | 12060102 | Many | Many | 8 | Riverine | Mitchell | Mitchell | No | \$ 100,000 | Yes | Alignment with Region Goals |
| 071000106 | Nolan County GIS Development | Develop a GIS inventory of stormwater infrastructure | 07000011, 07000012 | Nolan | 12060104 | 120601040203 | Many | 461 | Riverine | Nolan | Nolan | No | \$ 100,000 | Yes | Alignment with Region Goals |
| 071000107 | Parmer County GIS Development | Develop a GIS inventory of stormwater infrastructure | 07000011, 07000012 | Parmer | 12060105 | 120601050202, 120601050204 | Many | 553 | Playa | Parmer | Parmer | No | \$ 100,000 | Yes | Alignment with Region Goals |
| 071000108 | Scurry County GIS Development | Develop a GIS inventory of stormwater infrastructure | 07000011, 07000012 | Scurry | 12060105 | 120601050105, 120601050106 | Many | 393 | Riverine | Scurry | Scurry | No | \$ 100,000 | Yes | Alignment with Region Goals |
| 071000109 | Shackelford County GIS Development | Develop a GIS inventory of stormwater infrastructure | 07000011, 07000012 | Shackelford | 12050004 | 120500040209, 120500040401 | Lower Elm Creek, Middle Elm Creek, Upper Fish Creek | 912 | Riverine | Shackelford | Shackelford | No | \$ 100,000 | Yes | Alignment with Region Goals |
| 071000110 | Stephens County GIS Development | Develop a GIS inventory of stormwater infrastructure | 07000011, 07000012 | Stephens | 12050004 | 120500040104, 120500040207 | Many | 561 | Riverine | Stephens | Stephens | No | \$ 100,000 | Yes | Alignment with Region Goals |
| 071000111 | Stonewall County GIS Development | Develop a GIS inventory of stormwater infrastructure | 07000011, 07000012 | Stonewall | 12060103 | 120601030103 | Many | 925 | Riverine | Stonewall | Stonewall | No | \$ 100,000 | Yes | Alignment with Region Goals |
| 071000112 | Swisher County GIS Development | Develop a GIS inventory of stormwater infrastructure | 07000011, 07000012 | Swisher | 12050001 | 120500011105, 120500011106 | Many | 74 | Playa | Swisher | Swisher | No | \$ 100,000 | Yes | Alignment with Region Goals |
| 071000113 | Taylor County GIS Development | Develop a GIS inventory of stormwater infrastructure | 07000011, 07000012 | Taylor | 12050006 | 120500060101, 120500060203 | Many | 612 | Riverine | Taylor | Taylor | No | \$ 100,000 | Yes | Alignment with Region Goals |
| 071000114 | Terry County GIS Development | Develop a GIS inventory of stormwater infrastructure | 07000011, 07000012 | Terry | 12060102 | 120601020703 | Many | 25 | Playa | Terry | Terry | No | \$ 100,000 | Yes | Alignment with Region Goals |
| 071000115 | Throckmorton County GIS Development | Develop a GIS inventory of stormwater infrastructure | 07000011, 07000012 | Throckmorton | 12060101 | 120601010401 | Many | 912 | Riverine | Throckmorton | Throckmorton | No | \$ 100,000 | Yes | Alignment with Region Goals |
| 071000116 | Lake Benjamin Dam Evaluation | Perform full H&H analysis and dam assessment of Lake Benjamin Dam. Assess needs for slope stability and spillway improvements. | 07000011, 07000012 | Knox | 12060101 | 120601010902 | Many | 432 | Riverine | Knox | Knox | No | \$ 58,000 | Yes | Alignment with Region Goals |
| 071000118 | John Montford Dam Evaluation | Access the current condition of the intake tower, bridge and structure at John Montford Dam. Evaluate the seepage through the Dam. | 07000011, 07000012 | Lubbock | 12060102 | 120601020703 | Many | 898 | Riverine, Playa | Lubbock | Lubbock | No | \$ 417,000 | Yes | Alignment with Region Goals |

| FME ID | FME Name | Description | Associated Goals | Counties | HUC8s | HUC12s | Watershed Name | FME Area (sqmi) | Flood Risk Type | Sponsor | Entities with Oversight | Emergency Need | Estimated Study Cost | RFPG Recommendation | Reason for Recommendation |
|-----------|--|---|------------------------------|----------|--------------------|--------------|----------------|-----------------|-----------------|-----------------|-------------------------|----------------|----------------------|---------------------|-----------------------------|
| 071000119 | Archer County DCM | Consider stormwater criteria for infrastructure and floodplain ordinances to avoid new exposure to flood hazards. | 07000083, 07000084, 07000085 | Archer | 12060102 | 120601020711 | Many | 22 | Riverine | Archer | Archer | No | \$ 100,000 | Yes | Alignment with Region Goals |
| 071000120 | Archer County Relocate Critical Facilities High Hazard | Relocate critical facilities out of high hazard areas. | 07000041, 07000042 | Archer | 12050003 | 120500030103 | Many | 22 | Riverine | Archer | Archer | No | \$ 2,000,000 | Yes | Alignment with Region Goals |
| 071000121 | Bailey County DCM | Consider stormwater criteria for infrastructure and floodplain ordinances to avoid new exposure to flood hazards. | 07000083, 07000084, 07000085 | Bailey | Many | Many | Many | 826 | Playa | Bailey | Bailey | No | \$ 100,000 | Yes | Alignment with Region Goals |
| 071000122 | Baylor County DCM | Consider stormwater criteria for infrastructure and floodplain ordinances to avoid new exposure to flood hazards. | 07000083, 07000084, 07000085 | Baylor | Many | Many | Many | 392 | Riverine | Baylor | Baylor | No | \$ 100,000 | Yes | Alignment with Region Goals |
| 071000123 | Borden County DCM | Consider stormwater criteria for infrastructure and floodplain ordinances to avoid new exposure to flood hazards. | 07000083, 07000084, 07000085 | Borden | 12050001, 12050002 | Many | Many | 55 | Riverine, Playa | Borden | Borden | No | \$ 100,000 | Yes | Alignment with Region Goals |
| 071000124 | Callahan County Buyout Program | Develop a land acquisition program in flood hazard areas. | 07000041, 07000042 | Callahan | Many | Many | Many | 433 | Riverine | Callahan | Callahan | No | \$ 2,000,000 | Yes | Alignment with Region Goals |
| 071000125 | Callahan County DCM | Consider stormwater criteria for infrastructure and floodplain ordinances to avoid new exposure to flood hazards. | 07000083, 07000084, 07000085 | Callahan | Many | Many | Many | 433 | Riverine | Callahan | Callahan | No | \$ 100,000 | Yes | Alignment with Region Goals |
| 071000126 | Castro County DCM | Consider stormwater criteria for infrastructure and floodplain ordinances to avoid new exposure to flood hazards. | 07000083, 07000084, 07000085 | Castro | Many | Many | Many | 451 | Playa | Castro | Castro | No | \$ 100,000 | Yes | Alignment with Region Goals |
| 071000127 | City of Abilene Higher Standards Program | Adopt higher standards for new construction, increase freeboard requirements for structures in the SFHA; adopt a "no-rise" in BFE in the 100-year floodplain. Update local flood ordinance to prohibit granting of variance in SFHA; Include "cumulative damages" | 07000085 | Taylor | Many | Many | Many | 112 | Riverine | City of Abilene | City of Abilene | No | \$ 100,000 | Yes | Alignment with Region Goals |
| 071000128 | City of Baird Buyout Program | Develop a land acquisition program in flood hazard areas. | 07000041, 07000042 | Callahan | Many | Many | Many | 2.7 | Riverine | City of Baird | City of Baird | No | \$ 1,000,000 | Yes | Alignment with Region Goals |

| FME ID | FME Name | Description | Associated Goals | Counties | HUC8s | HUC12s | Watershed Name | FME Area (sqmi) | Flood Risk Type | Sponsor | Entities with Oversight | Emergency Need | Estimated Study Cost | RFPG Recommendation | Reason for Recommendation |
|-----------|---|---|--------------------|----------|--------------------|----------------------------|--|-----------------|-----------------|----------------------|-------------------------|----------------|----------------------|---------------------|-----------------------------|
| 071000129 | City of Baird Higher Standards Program | Adopt higher standards for new construction, increase freeboard requirements for structures in the SFHA; adopt a "no-rise" in BFE in the 100-year floodplain. Update local flood ordinance to prohibit granting of variance in SFHA; Include "cumulative damages" | 07000085 | Callahan | 12060102 | Many | Town of Whiteface, Town of Famuliner, Town of Neely Ward | 2.7 | Riverine | City of Baird | City of Baird | No | \$ 25,000 | Yes | Alignment with Region Goals |
| 071000130 | City of Breckenridge Buyout Program | Acquire and demolish repetitive loss properties. | 07000041, 07000042 | Stephens | 12060105 | 120601050102, 120601050302 | Many | 4.2 | Riverine | City of Breckenridge | City of Breckenridge | No | \$ 1,000,000 | Yes | Alignment with Region Goals |
| 071000131 | City of Breckenridge Floodplain Open Space Program | Acquire and preserve open spaces adjacent to floodplain areas. Protect floodplains in their natural state. | 07000085 | Stephens | 12060105 | 120601050102, 120601050302 | Many | 4.2 | Riverine | City of Breckenridge | City of Breckenridge | No | \$ 500,000 | Yes | Alignment with Region Goals |
| 071000132 | City of Breckenridge New Ordinance - Detention | Adopt on-site retention basin program in conjunction with development to address excessive stormwater / firefighting water source. | 07000085 | Stephens | 12060105 | Many | Many | 4.2 | Riverine | City of Breckenridge | City of Breckenridge | No | \$ 100,000 | Yes | Alignment with Region Goals |
| 071000133 | City of Clyde Flood Protection Lift Station Program | Raise electrical components of sewage lift stations above the Base Flood Elevation (BFE). | 07000041, 07000042 | Callahan | 12060105 | Many | Many | 0.5 | Riverine | City of Clyde | City of Clyde | No | \$ 100,000 | Yes | Alignment with Region Goals |
| 071000134 | City of Clyde Floodplain Open Space Program | Acquire and preserve open spaces adjacent to floodplain areas. Protect floodplains in their natural state. | 07000085 | Callahan | 12060102, 12090107 | 120601020801, 120901070101 | Many | 0.5 | Riverine | City of Clyde | City of Clyde | No | \$ 500,000 | Yes | Alignment with Region Goals |
| 071000135 | City of Clyde Higher Standards Program | Adopt higher standards for new construction, increase freeboard requirements for structures in the SFHA; adopt a "no-rise" in BFE in the 100-year floodplain. Update local flood ordinance to prohibit granting of variance in SFHA; Include "cumulative damages" | 07000085 | Callahan | 12060102, 12090107 | 120601020801, 120901070101 | Many | 0.5 | Riverine | City of Clyde | City of Clyde | No | \$ 100,000 | Yes | Alignment with Region Goals |
| 071000136 | City of Hamlin Buyout Program | Acquire and demolish repetitive loss properties. | 07000041, 07000042 | Jones | Many | Many | Many | 5.3 | Riverine | City of Hamlin | City of Hamlin | No | \$ 1,000,000 | Yes | Alignment with Region Goals |
| 071000137 | City of Hamlin Floodplain Open Space Program | Acquire and preserve open spaces adjacent to floodplain areas. Protect floodplains in their natural state. | 07000085 | Jones | Many | Many | Many | 5.3 | Riverine | City of Hamlin | City of Hamlin | No | \$ 500,000 | Yes | Alignment with Region Goals |
| 071000138 | City of Hamlin Floodproof Sewage Plant Program | Flood-proof sewage treatment plants in flood hazard / low-lying areas. | 07000041, 07000042 | Jones | Many | Many | Many | 5.3 | Riverine | City of Hamlin | City of Hamlin | No | \$ 100,000 | Yes | Alignment with Region Goals |

| FME ID | FME Name | Description | Associated Goals | Counties | HUC8s | HUC12s | Watershed Name | FME Area (sqmi) | Flood Risk Type | Sponsor | Entities with Oversight | Emergency Need | Estimated Study Cost | RFPG Recommendation | Reason for Recommendation |
|-----------|--|---|------------------------------|-------------|-------|--------|--|-----------------|-----------------|-------------------|-------------------------|----------------|----------------------|---------------------|-----------------------------|
| 071000139 | City of Hamlin Higher Standards Program | Adopt higher standards for new construction, increase freeboard requirements for structures in the SFHA; adopt a "no-rise" in BFE in the 100-year floodplain. Update local flood ordinance to prohibit granting of variance in SFHA; Include "cumulative damages" | 07000085 | Jones | Many | Many | Many | 5.3 | Riverine | City of Hamlin | City of Hamlin | No | \$ 100,000 | Yes | Alignment with Region Goals |
| 071000140 | City of Haskell Relocate Critical Facilities High Hazard | Relocate critical facilities out of high hazard areas. | 07000041, 07000042 | Haskell | Many | Many | Lower Elm Creek, Middle Elm Creek, Upper Fish Creek | 3.6 | Riverine | City of Haskell | City of Haskell | No | \$ 1,000,000 | Yes | Alignment with Region Goals |
| 071000141 | City of Levelland DCM | Consider stormwater criteria for infrastructure and floodplain ordinances to avoid new exposure to flood hazards. | 07000083, 07000084, 07000085 | Lubbock | Many | Many | Many | 10 | Playa | City of Levelland | City of Levelland | No | \$ 100,000 | Yes | Alignment with Region Goals |
| 071000142 | City of Moran Floodproof Sewage Plant Program | Flood-proof sewage treatment plants in flood hazard / low-lying areas. | 07000041, 07000042 | Shackelford | Many | Many | Town of Whiteface, Town of Famuliner, Town of Neely Ward | 0.4 | Riverine | City of Moran | City of Moran | No | \$ 100,000 | Yes | Alignment with Region Goals |
| 071000143 | City of Moran New Ordinance - Detention | Adopt on-site detention basin program. Detained water to be considered for fire fighting. | 07000085 | Shackelford | Many | Many | Many | 0.4 | Riverine | City of Moran | City of Moran | No | \$ 100,000 | Yes | Alignment with Region Goals |
| 071000144 | City of Munday Flood Protection Lift Station Program | Raise electrical components of sewage lift stations above the Base Flood Elevation (BFE). | 07000041, 07000042 | Knox | Many | Many | Many | 1.4 | Riverine | City of Munday | City of Munday | No | \$ 100,000 | Yes | Alignment with Region Goals |
| 071000145 | City of Roscoe Floodplain Open Space Program | Acquire and preserve open spaces adjacent to floodplain areas. Protect floodplains in their natural state. | 07000085 | Nolan | Many | Many | Many | 3.2 | Riverine | City of Roscoe | City of Roscoe | No | \$ 500,000 | Yes | Alignment with Region Goals |
| 071000146 | City of Roscoe Floodproof Sewage Plant Program | Flood-proof sewage treatment plants in flood hazard / low-lying areas. | 07000041, 07000042 | Nolan | Many | Many | Many | 3.2 | Riverine | City of Roscoe | City of Roscoe | No | \$ 250,000 | Yes | Alignment with Region Goals |
| 071000147 | City of Roscoe Higher Standards Program | Adopt higher standards for new construction, increase freeboard requirements for structures in the SFHA; adopt a "no-rise" in BFE in the 100-year floodplain. Update local flood ordinance to prohibit granting of variance in SFHA; Include "cumulative damages" | 07000085 | Nolan | Many | Many | Many | 3.2 | Riverine | City of Roscoe | City of Roscoe | No | \$ 100,000 | Yes | Alignment with Region Goals |
| 071000148 | City of Roscoe Relocate Critical Facilities High Hazard | Relocate critical facilities out of high hazard areas. | 07000041, 07000042 | Nolan | Many | Many | Many | 3.2 | Riverine | City of Roscoe | City of Roscoe | No | \$ 1,000,000 | Yes | Alignment with Region Goals |

| FME ID | FME Name | Description | Associated Goals | Counties | HUC8s | HUC12s | Watershed Name | FME Area (sqmi) | Flood Risk Type | Sponsor | Entities with Oversight | Emergency Need | Estimated Study Cost | RFPG Recommendation | Reason for Recommendation |
|-----------|---|---|------------------------------|----------|-------|--------|--|-----------------|-----------------|--------------------|-------------------------|----------------|----------------------|---------------------|-----------------------------|
| 071000149 | City of Roscoe Stream Restoration Program | Implement stream restoration / channelization program to ensure adequate drainage / diversion of stormwater. | 07000041, 07000042 | Nolan | Many | Many | Many | 3.2 | Riverine | City of Roscoe | City of Roscoe | No | \$ 250,000 | Yes | Alignment with Region Goals |
| 071000150 | City of Rotan Higher Standards Program | Adopt higher standards for new construction, increase freeboard requirements for structures in the SFHA; adopt a "no-rise" in BFE in the 100-year floodplain. Update local flood ordinance to prohibit granting of variance in SFHA; Include "cumulative damages" | 07000085 | Fisher | Many | Many | Many | 900 | Riverine | Fisher | Fisher | No | \$ 100,000 | Yes | Alignment with Region Goals |
| 071000152 | City of Sweetwater DCM | Consider stormwater criteria for infrastructure and floodplain ordinances to avoid new exposure to flood hazards. | 07000083, 07000084, 07000085 | Nolan | Many | Many | Many | 11 | Riverine | City of Sweetwater | City of Sweetwater | No | \$ 100,000 | Yes | Alignment with Region Goals |
| 071000153 | City of Tuscola Flood Protection Lift Station Program | Raise electrical components of sewage lift stations above the Base Flood Elevation (BFE). | 07000041, 07000042 | Taylor | Many | Many | Lower Elm Creek, Middle Elm Creek, Upper Fish Creek | 0.1 | Riverine | City of Tuscola | City of Tuscola | No | \$ 100,000 | Yes | Alignment with Region Goals |
| 071000154 | City of Tye Buyout Program | Develop a land acquisition program in flood hazard areas. | 07000041, 07000042 | Taylor | Many | Many | Bull Wagon Creek, Indian Creek, Lower Little Elm Creek | 4.8 | Riverine | City of Tye | City of Tye | No | \$ 500,000 | Yes | Alignment with Region Goals |
| 071000155 | City of Tye Floodplain Open Space Program | Acquire and preserve open spaces adjacent to floodplain areas. Protect floodplains in their natural state. | 07000085 | Taylor | Many | Many | Bull Wagon Creek, Indian Creek, Lower Little Elm Creek | 4.8 | Riverine | City of Tye | City of Tye | No | \$ 500,000 | Yes | Alignment with Region Goals |
| 071000156 | City of Wolfforth Higher Standards Program | Adopt higher standards for new construction, increase freeboard requirements for structures in the SFHA; adopt a "no-rise" in BFE in the 100-year floodplain. Update local flood ordinance to prohibit granting of variance in SFHA; Include "cumulative damages" | 07000085 | Lubbock | Many | Many | Many | 3.1 | Riverine | City of Wolfforth | City of Wolfforth | No | \$ 100,000 | Yes | Alignment with Region Goals |
| 071000157 | Cochran County DCM | Consider stormwater criteria for infrastructure and floodplain ordinances to avoid new exposure to flood hazards. | 07000083, 07000084, 07000085 | Cochran | Many | Many | Town of Whiteface, Town of Famuliner, Town of Neely Ward | 325 | Playa | Cochran | Cochran | No | \$ 100,000 | Yes | Alignment with Region Goals |
| 071000158 | Crosby County DCM | Consider stormwater criteria for infrastructure and floodplain ordinances to avoid new exposure to flood hazards. | 07000083, 07000084, 07000085 | Crosby | Many | Many | Many | 896 | Riverine, Playa | Crosby | Crosby | No | \$ 100,000 | Yes | Alignment with Region Goals |

| FME ID | FME Name | Description | Associated Goals | Counties | HUC8s | HUC12s | Watershed Name | FME Area (sqmi) | Flood Risk Type | Sponsor | Entities with Oversight | Emergency Need | Estimated Study Cost | RFPG Recommendation | Reason for Recommendation |
|-----------|--|---|------------------------------|----------|-------|--------|---|-----------------|-----------------|----------|-------------------------|----------------|----------------------|---------------------|-----------------------------|
| 071000159 | Dawson County DCM | Consider stormwater criteria for infrastructure and floodplain ordinances to avoid new exposure to flood hazards. | 07000083, 07000084, 07000085 | Dawson | Many | Many | Many | 4 | Playa | Dawson | Dawson | No | \$ 100,000 | Yes | Alignment with Region Goals |
| 071000160 | Dickens County DCM | Consider stormwater criteria for infrastructure and floodplain ordinances to avoid new exposure to flood hazards. | 07000083, 07000084, 07000085 | Dickens | Many | Many | Many | 573 | Riverine, Playa | Dickens | Dickens | No | \$ 100,000 | Yes | Alignment with Region Goals |
| 071000161 | Eastland County DCM | Consider stormwater criteria for infrastructure and floodplain ordinances to avoid new exposure to flood hazards. | 07000083, 07000084, 07000085 | Eastland | Many | Many | Many | 125 | Riverine | Eastland | Eastland | No | \$ 100,000 | Yes | Alignment with Region Goals |
| 071000162 | Fisher County DCM | Consider stormwater criteria for infrastructure and floodplain ordinances to avoid new exposure to flood hazards. | 07000083, 07000084, 07000085 | Fisher | Many | Many | Many | 900 | Riverine | Fisher | Fisher | No | \$ 100,000 | Yes | Alignment with Region Goals |
| 071000163 | Floyd County DCM | Consider stormwater criteria for infrastructure and floodplain ordinances to avoid new exposure to flood hazards. | 07000083, 07000084, 07000085 | Floyd | Many | Many | Many | 407 | Riverine, Playa | Floyd | Floyd | No | \$ 100,000 | Yes | Alignment with Region Goals |
| 071000164 | Garza County DCM | Consider stormwater criteria for infrastructure and floodplain ordinances to avoid new exposure to flood hazards. | 07000083, 07000084, 07000085 | Garza | Many | Many | Many | 885 | Riverine, Playa | Garza | Garza | No | \$ 100,000 | Yes | Alignment with Region Goals |
| 071000165 | Hale County DCM | Consider stormwater criteria for infrastructure and floodplain ordinances to avoid new exposure to flood hazards. | 07000083, 07000084, 07000085 | Hale | Many | Many | Many | 996 | Riverine, Playa | Hale | Hale | No | \$ 100,000 | Yes | Alignment with Region Goals |
| 071000166 | Haskell County DCM | Consider stormwater criteria for infrastructure and floodplain ordinances to avoid new exposure to flood hazards. | 07000083, 07000084, 07000085 | Haskell | Many | Many | Many | 907 | Riverine | Haskell | Haskell | No | \$ 100,000 | Yes | Alignment with Region Goals |
| 071000167 | Hockley County DCM | Consider stormwater criteria for infrastructure and floodplain ordinances to avoid new exposure to flood hazards. | 07000083, 07000084, 07000085 | Hockley | Many | Many | Many | 811 | Playa | Hockley | Hockley | No | \$ 100,000 | Yes | Alignment with Region Goals |
| 071000168 | Jones County DCM | Consider stormwater criteria for infrastructure and floodplain ordinances to avoid new exposure to flood hazards. | 07000083, 07000084, 07000085 | Jones | Many | Many | Lower Elm Creek, Middle Elm Creek, Upper Fish Creek | 933 | Riverine | Jones | Jones | No | \$ 100,000 | Yes | Alignment with Region Goals |
| 071000169 | Kent County DCM | Consider stormwater criteria for infrastructure and floodplain ordinances to avoid new exposure to flood hazards. | 07000083, 07000084, 07000085 | Kent | Many | Many | Many | 888 | Riverine | Kent | Kent | No | \$ 100,000 | Yes | Alignment with Region Goals |
| 071000170 | Kent Flood Protection Lift Station Program | Raise electrical components of sewage lift stations above the Base Flood Elevation (BFE). | 07000041, 07000042 | Kent | Many | Many | Many | 888 | Riverine | Kent | Kent | No | \$ 100,000 | Yes | Alignment with Region Goals |

| FME ID | FME Name | Description | Associated Goals | Counties | HUC8s | HUC12s | Watershed Name | FME Area (sqmi) | Flood Risk Type | Sponsor | Entities with Oversight | Emergency Need | Estimated Study Cost | RFPG Recommendation | Reason for Recommendation |
|-----------|--|---|------------------------------|----------|--------------------|--------|----------------|-----------------|-----------------|----------|-------------------------|----------------|----------------------|---------------------|-----------------------------|
| 071000171 | King County DCM | Consider stormwater criteria for infrastructure and floodplain ordinances to avoid new exposure to flood hazards. | 07000083, 07000084, 07000085 | King | Many | Many | Many | 336 | Riverine | King | King | No | \$ 100,000 | Yes | Alignment with Region Goals |
| 071000172 | Knox County DCM | Consider stormwater criteria for infrastructure and floodplain ordinances to avoid new exposure to flood hazards. | 07000083, 07000084, 07000085 | Knox | Many | Many | Many | 432 | Riverine | Knox | Knox | No | \$ 100,000 | Yes | Alignment with Region Goals |
| 071000173 | Knox County Relocate Critical Facilities High Hazard | Relocate critical facilities out of high hazard areas. | 07000041, 07000042 | Knox | Many | Many | Many | 432 | Riverine | Knox | Knox | No | \$ 2,000,000 | Yes | Alignment with Region Goals |
| 071000174 | Knox County Tax Incentive Program | Consider providing tax incentives for development of low-hazard land parcels. | 07000085 | Knox | Many | Many | Many | 432 | Riverine | Knox | Knox | No | \$ 25,000 | Yes | Alignment with Region Goals |
| 071000175 | Knox Flood Protection Lift Station Program | Flood-proof sewage treatment plants in flood hazard / low-lying areas. | 07000041, 07000042 | Knox | Many | Many | Many | 432 | Riverine | Knox | Knox | No | \$ 100,000 | Yes | Alignment with Region Goals |
| 071000176 | Lamb County DCM | Consider stormwater criteria for infrastructure and floodplain ordinances to avoid new exposure to flood hazards. | 07000083, 07000084, 07000085 | Lamb | Many | Many | Many | 1016 | Playa | Lamb | Lamb | No | \$ 100,000 | Yes | Alignment with Region Goals |
| 071000177 | Lubbock County DCM | Consider stormwater criteria for infrastructure and floodplain ordinances to avoid new exposure to flood hazards. | 07000083, 07000084, 07000085 | Lubbock | Many | Many | Many | 898 | Riverine, Playa | Lubbock | Lubbock | No | \$ 100,000 | Yes | Alignment with Region Goals |
| 071000178 | Lubbock County Floodplain Open Space Program | Acquire and preserve open spaces adjacent to floodplain areas. Protect floodplains in their natural state. | 07000085 | Lubbock | Many | Many | Many | 898 | Riverine, Playa | Lubbock | Lubbock | No | \$ 1,000,000 | Yes | Alignment with Region Goals |
| 071000179 | Lynn County DCM | Consider stormwater criteria for infrastructure and floodplain ordinances to avoid new exposure to flood hazards. | 07000083, 07000084, 07000085 | Lynn | Many | Many | Many | 673 | Playa | Lynn | Lynn | No | \$ 100,000 | Yes | Alignment with Region Goals |
| 071000180 | Mitchell County DCM | Consider stormwater criteria for infrastructure and floodplain ordinances to avoid new exposure to flood hazards. | 07000083, 07000084, 07000085 | Mitchell | Many | Many | Many | 8 | Riverine | Mitchell | Mitchell | No | \$ 100,000 | Yes | Alignment with Region Goals |
| 071000181 | Nolan County Buyout Program | Acquire and demolish repetitive loss properties. | 07000041, 07000042 | Nolan | 12060102 | Many | Many | 461 | Riverine | Nolan | Nolan | No | \$ 1,000,000 | Yes | Alignment with Region Goals |
| 071000182 | Nolan County DCM | Consider stormwater criteria for infrastructure and floodplain ordinances to avoid new exposure to flood hazards. | 07000083, 07000084, 07000085 | Nolan | 12050001, 12050004 | Many | Many | 461 | Riverine | Nolan | Nolan | No | \$ 100,000 | Yes | Alignment with Region Goals |
| 071000183 | Nolan County Floodplain Open Space Program | Acquire and preserve open spaces adjacent to floodplain areas. Protect floodplains in their natural state. | 07000085 | Nolan | 12050003 | Many | Many | 461 | Riverine | Nolan | Nolan | No | \$ 1,000,000 | Yes | Alignment with Region Goals |

| FME ID | FME Name | Description | Associated Goals | Counties | HUC8s | HUC12s | Watershed Name | FME Area (sqmi) | Flood Risk Type | Sponsor | Entities with Oversight | Emergency Need | Estimated Study Cost | RFPG Recommendation | Reason for Recommendation |
|-----------|--|--|------------------------------|-------------|--------------------|----------------------------|---|-----------------|-----------------|-------------|-------------------------|----------------|----------------------|---------------------|-----------------------------|
| 071000184 | Parmer County DCM | Consider stormwater criteria for infrastructure and floodplain ordinances to avoid new exposure to flood hazards. | 07000083, 07000084, 07000085 | Parmer | 12060103 | 120601030103 | Many | 553 | Playa | Parmer | Parmer | No | \$ 100,000 | Yes | Alignment with Region Goals |
| 071000185 | Scurry County DCM | Consider stormwater criteria for infrastructure and floodplain ordinances to avoid new exposure to flood hazards. | 07000083, 07000084, 07000085 | Scurry | 12060103 | 120601030103 | Many | 393 | Riverine | Scurry | Scurry | No | \$ 100,000 | Yes | Alignment with Region Goals |
| 071000186 | Scurry County Relocate Critical Facilities High Hazard | Relocate critical facilities out of high hazard areas. | 07000041, 07000042 | Scurry | 12060103 | 120601030103 | Many | 393 | Riverine | Scurry | Scurry | No | \$ 2,000,000 | Yes | Alignment with Region Goals |
| 071000187 | Shackelford County DCM | Consider stormwater criteria for infrastructure and floodplain ordinances to avoid new exposure to flood hazards. | 07000083, 07000084, 07000085 | Shackelford | 12060103 | 120601030103 | Many | 912 | Riverine | Shackelford | Shackelford | No | \$ 100,000 | Yes | Alignment with Region Goals |
| 071000188 | Stephens County Buyout Program | Develop a land acquisition program in flood hazard areas. | 07000041, 07000042 | Stephens | 12060102 | Many | Many | 561 | Riverine | Stephens | Stephens | No | \$ 1,000,000 | Yes | Alignment with Region Goals |
| 071000189 | Stephens County DCM | Consider stormwater criteria for infrastructure and floodplain ordinances to avoid new exposure to flood hazards. | 07000083, 07000084, 07000085 | Stephens | 12060102 | Many | Many | 561 | Riverine | Stephens | Stephens | No | \$ 100,000 | Yes | Alignment with Region Goals |
| 071000190 | Stephens County Stream Restoration Program | Implement stream restoration / channelization program to ensure adequate drainage / diversion of stormwater. | 07000041, 07000042 | Stephens | 12060105 | Many | Many | 561 | Riverine | Stephens | Stephens | No | \$ 500,000 | Yes | Alignment with Region Goals |
| 071000191 | Stephens Flood Protection Lift Station Program | Flood-proof sewage treatment plants in flood hazard / low-lying areas. | 07000041, 07000042 | Stephens | 12060103 | 120601030206 | Many | 561 | Riverine | Stephens | Stephens | No | \$ 100,000 | Yes | Alignment with Region Goals |
| 071000192 | Stonewall County DCM | Consider stormwater criteria for infrastructure and floodplain ordinances to avoid new exposure to flood hazards. | 07000083, 07000084, 07000085 | Stonewall | 12060102, 12090107 | 120601020801, 120901070101 | Many | 925 | Riverine | Stonewall | Stonewall | No | \$ 100,000 | Yes | Alignment with Region Goals |
| 071000193 | Stonewall County Stream Restoration Program | Implement stream restoration / channelization program to ensure adequate drainage / diversion of stormwater. | 07000041, 07000042 | Stonewall | 12060102, 12090107 | 120601020801, 120901070101 | Many | 925 | Riverine | Stonewall | Stonewall | No | \$ 500,000 | Yes | Alignment with Region Goals |
| 071000194 | Swisher County DCM | Consider stormwater criteria for infrastructure and floodplain ordinances to avoid new exposure to flood hazards. | 07000083, 07000084, 07000085 | Swisher | 12060102, 12090107 | 120601020801, 120901070101 | Many | 74 | Playa | Swisher | Swisher | No | \$ 100,000 | Yes | Alignment with Region Goals |
| 071000195 | Taylor County Dam Inspection Program | Annual dam inspection, partner with SWCD to help fund repairs and maintenance, partner with property owners to report new damage or erosion, and patrol for illegal dumping at dams. | 07000031, 07000032 | Taylor | 12060102 | Many | Lower Elm Creek, Middle Elm Creek, Upper Fish Creek | 612 | Riverine | Taylor | Taylor | No | \$ 100,000 | Yes | Alignment with Region Goals |

| FME ID | FME Name | Description | Associated Goals | Counties | HUC8s | HUC12s | Watershed Name | FME Area (sqmi) | Flood Risk Type | Sponsor | Entities with Oversight | Emergency Need | Estimated Study Cost | RFPG Recommendation | Reason for Recommendation |
|-----------|---|---|------------------------------|--------------|--------------------|----------------------------|---|-----------------|-----------------|--------------|-------------------------|----------------|----------------------|---------------------|-----------------------------|
| 071000196 | Taylor County DCM | Consider stormwater criteria for infrastructure and floodplain ordinances to avoid new exposure to flood hazards. | 07000083, 07000084, 07000085 | Taylor | 12060102 | Many | Many | 612 | Riverine | Taylor | Taylor | No | \$ 100,000 | Yes | Alignment with Region Goals |
| 071000197 | Taylor County Stream Restoration Program | Implement stream restoration / channelization program to ensure adequate drainage / diversion of stormwater. | 07000041, 07000042 | Taylor | 12060102 | Many | Many | 612 | Riverine | Taylor | Taylor | No | \$ 500,000 | Yes | Alignment with Region Goals |
| 071000198 | Terry County DCM | Consider stormwater criteria for infrastructure and floodplain ordinances to avoid new exposure to flood hazards. | 07000083, 07000084, 07000085 | Terry | 12060102 | Many | Lower Elm Creek, Middle Elm Creek, Upper Fish Creek | 25 | Playa | Terry | Terry | No | \$ 100,000 | Yes | Alignment with Region Goals |
| 071000199 | Throckmorton County DCM | Consider stormwater criteria for infrastructure and floodplain ordinances to avoid new exposure to flood hazards. | 07000083, 07000084, 07000085 | Throckmorton | 12060102 | Many | Many | 912 | Riverine | Throckmorton | Throckmorton | No | \$ 100,000 | Yes | Alignment with Region Goals |
| 071000200 | Town of Rochester Relocate Critical Facilities High Hazard | Raise electrical components of sewage lift stations above the Base Flood Elevation (BFE). | 07000041, 07000042 | Haskell | 12050003 | Many | City of Rochester | 0.3 | Riverine | Haskell | Haskell | No | \$ 100,000 | Yes | Alignment with Region Goals |
| 071000201 | Town of Rule Stream Restoration Program | Implement stream restoration / channelization program to ensure adequate drainage / diversion of stormwater. | 07000041, 07000042 | Haskell | 12060101 | 120601010703, 120601010705 | City of Rochester | 0.7 | Riverine | Haskell | Haskell | No | \$ 250,000 | Yes | Alignment with Region Goals |
| 071000202 | Town of Throckmorton Relocate Critical Facilities High Hazard | Relocate critical facilities out of high hazard areas. | 07000041, 07000042 | Throckmorton | 12060101 | 120601010405 | Lower North Elm Creek, Upper Elm Creek | 1.7 | Riverine | Throckmorton | Throckmorton | No | \$ 100,000 | Yes | Alignment with Region Goals |
| 071000203 | Town of Woodson Stream Restoration Program | Implement stream restoration / channelization program to ensure adequate drainage / diversion of stormwater. | 07000041, 07000042 | Throckmorton | 12060102, 12090108 | 120601020708, 120901080101 | Upper Kings Creek | 0.6 | Riverine | Throckmorton | Throckmorton | No | \$ 250,000 | Yes | Alignment with Region Goals |
| 071000204 | Upper Brazos Dam Inventory Evaluation | Develop a baseline understanding of the risks associated with high and significant hazard and NRCS dams within the basin, including coordination with the Texas State Soil & Water Conservation Board dam maintenance plan. | 07000031, 07000032 | All | 12060101 | 120601010401 | Upper Brazos | 20028 | Riverine, Playa | SPAG | SPAG | No | \$ 750,000 | Yes | Alignment with Region Goals |
| 071000205 | Upper Brazos Industry Flood Losses Inventory Evaluation | Reduce the vulnerability of agriculture, ranching, energy and forestry to flood-related losses by establishing a baseline measurement. | 07000051, 07000052 | All | 12060104 | 120601040203 | Upper Brazos | 20028 | Riverine, Playa | SPAG | SPAG | No | \$ 100,000 | Yes | Alignment with Region Goals |

| FME ID | FME Name | Description | Associated Goals | Counties | HUC8s | HUC12s | Watershed Name | FME Area (sqmi) | Flood Risk Type | Sponsor | Entities with Oversight | Emergency Need | Estimated Study Cost | RFPG Recommendation | Reason for Recommendation |
|-----------|---|--|--|--|----------|----------------------------|---|-----------------|-----------------|-----------------|-------------------------|----------------|----------------------|---------------------|-----------------------------|
| 071000206 | Young County DCM | Consider stormwater criteria for infrastructure and floodplain ordinances to avoid new exposure to flood hazards. | 07000083, 07000084, 07000085 | Young | 12060105 | 120601050105, 120601050106 | Lower Elm Creek, Middle Elm Creek, Upper Fish Creek | 408 | Riverine | Young | Young | No | \$ 100,000 | Yes | Alignment with Region Goals |
| 071000207 | City of Abilene Operations of Lake Abilene | Increase available flood storage in the reservoir | 07000021, 07000022, 07000041, 07000042 | Taylor | 12060105 | 120601050105, 120601050106 | Coon Hollow-Elm Creek | 6.0 | Riverine | City of Abilene | City of Abilene | No | \$ 200,000 | Yes | Alignment with Region Goals |
| 071000208 | City of Abilene Elm Creek Detention below Southwest Drive | Proposed detention pond | 07000021, 07000022, 07000041, 07000042 | Taylor | 12060101 | 120601010401 | Cat Claw Creek-Elm Creek | 0.9 | Riverine | City of Abilene | City of Abilene | No | \$ 700,000 | Yes | Alignment with Region Goals |
| 071000210 | City of Lubbock 34th St CIP | Balancing culverts, an elevated roadway and a drainage system parallel to the road between Upland and Milwaukee. | 07000021, 07000022, 07000041, 07000042 | Lubbock | 12060102 | 120601020711 | Many | 0.03 | Riverine, Playa | City of Lubbock | City of Lubbock | No | \$ 100,000 | Yes | Alignment with Region Goals |
| 071000212 | Lubbock County Floodplain Open Space Program | Acquire and preserve open spaces adjacent to floodplain areas. Protect floodplains in their natural state. | 07000085 | Lubbock | 12060102 | 120601020705 | Many | 898 | Riverine, Playa | Lubbock | Lubbock | No | \$ 1,000,000 | Yes | Alignment with Region Goals |
| 071000214 | City of Lubbock Higginbothum Park | Higginbothum Park Area of Interest | 07000021, 07000022, 07000041, 07000042 | Lubbock | 12060102 | 120601020708 | Many | 0.4 | Riverine | City of Lubbock | City of Lubbock | No | \$ 100,000 | Yes | Alignment with Region Goals |
| 071000215 | Mackenzie Park South - Santa Land Rd | Mackenzie Park South - Santa Land Rd Area of Interest | 07000021, 07000022, 07000041, 07000042 | Lubbock | 12060102 | 120601020708 | 120500040206, City of Cotton Center, Upper Fish Creek | 2001 | Riverine, Playa | Lubbock County | Lubbock County | No | \$ 100,000 | Yes | Alignment with Region Goals |
| 071000216 | CRP Grass Flood Area | Grass Program causes road to flood | 07000021, 07000022, 07000041, 07000042 | Hockley | 12060102 | 120601020711 | Many | 27 | Playa | Hockley County | Hockley County | No | \$ 100,000 | Yes | Alignment with Region Goals |
| 071000218 | Lower Clear Fork Brazos Dams | Perform a watershed-wide evaluation of 1 dam to assess flood protection performance for the 100-year and 500-year events, develop breach analyses mapping and assess hazard classification, develop risk indices, and evaluate dam safety performance. | 07000031 | Shackelford, Stephens, Throckmorton, Young | 12060104 | - | - | 625.9 | Riverine | Woodson | Woodson | No | \$ 58,000 | Yes | Alignment with Region Goals |

| FME ID | FME Name | Description | Associated Goals | Counties | HUC8s | HUC12s | Watershed Name | FME Area (sqmi) | Flood Risk Type | Sponsor | Entities with Oversight | Emergency Need | Estimated Study Cost | RFPG Recommendation | Reason for Recommendation |
|-----------|----------------------------------|---|------------------|--|----------|--------|----------------|-----------------|------------------------|---|---|----------------|----------------------|---------------------|-----------------------------|
| 071000219 | White Dams | Perform a watershed-wide evaluation of 1 dam to assess flood protection performance for the 100-year and 500-year events, develop breach analyses mapping and assess hazard classification, develop risk indices, and evaluate dam safety performance. | 07000031 | Crosby, Lubbock, Floyd, Hale, Kent, Garza, Dickens, Lamb, Castro | 12050006 | - | - | 1613.6 | Riverine, Playa | White River MWD | White River MWD | No | \$ 58,000 | Yes | Alignment with Region Goals |
| 071000220 | Double Mountain Fork Brazos Dams | Perform a watershed-wide evaluation of 1 dam to assess flood protection performance for the 100-year and 500-year events, develop breach analyses mapping and assess hazard classification, develop risk indices, and evaluate dam safety performance. | 07000031 | Jones, Fisher, Borden, Scurry, Lubbock, Hockley, Cochran, Stonewall, Haskell, Kent, Garza, Lynn, Terry, Dawson | 12050004 | - | - | 2595.2 | Riverine, Playa | Lubbock | Lubbock | No | \$ 58,000 | Yes | Alignment with Region Goals |
| 071000221 | Middle Brazos-Millers Dams | Perform a watershed-wide evaluation of 6 dams to assess flood protection performance for the 100-year and 500-year events, develop breach analyses mapping and assess hazard classification, develop risk indices, and evaluate dam safety performance. | 07000031 | Archer, Stonewall, Haskell, Throckmorton, Young, Knox, King, Dickens, Baylor | 12060101 | - | - | 2512.2 | Riverine | Throckmorton, North Central Texas MWA, Seymour, Benjamin, Newcastle | Throckmorton, North Central Texas MWA, Seymour, Benjamin, Newcastle | No | \$ 277,000 | Yes | Alignment with Region Goals |
| 071000222 | Yellow House Draw Dams | Perform a watershed-wide evaluation of 1 dam to assess flood protection performance for the 100-year and 500-year events, develop breach analyses mapping and assess hazard classification, develop risk indices, and evaluate dam safety performance. | 07000031 | Lubbock, Hockley, Cochran, Hale, Lamb, Bailey | 12050001 | - | - | 1795.7 | Riverine, Urban, Playa | Anson, Hamlin, Haskell | Anson, Hamlin, Haskell | No | \$ 58,000 | Yes | Alignment with Region Goals |
| 071000223 | Paint Dams | Perform a watershed-wide evaluation of 4 dams to assess flood protection performance for the 100-year and 500-year events, develop breach analyses mapping and assess hazard classification, develop risk indices, and evaluate dam safety performance. | 07000031 | Shackelford, Jones, Fisher, Stonewall, Haskell, Throckmorton | 12060103 | - | - | 1062.1 | Riverine | Parmer SWCD | Parmer SWCD | No | \$ 189,000 | Yes | Alignment with Region Goals |

| FME ID | FME Name | Description | Associated Goals | Counties | HUC8s | HUC12s | Watershed Name | FME Area (sqmi) | Flood Risk Type | Sponsor | Entities with Oversight | Emergency Need | Estimated Study Cost | RFPG Recommendation | Reason for Recommendation |
|-----------|---|---|--|--|----------|----------------------------|--|-----------------|------------------------|---|---|----------------|----------------------|---------------------|-----------------------------|
| 071000224 | Running Water Draw Dams | Perform a watershed-wide evaluation of 6 dams to assess flood protection performance for the 100-year and 500-year events, develop breach analyses mapping and assess hazard classification, develop risk indices, and evaluate dam safety performance. | 07000031 | Floyd, Hale, Lamb, Swisher, Castro, Parmer | 12050005 | - | - | 1215.8 | Riverine, Playa | Hale County SWCD, Parmer SWCD, Running Water SWCD | Hale County SWCD, Parmer SWCD, Running Water SWCD | No | \$ 277,000 | Yes | Alignment with Region Goals |
| 071000225 | Upper Clear Fork Brazos Dams | Perform a watershed-wide evaluation of 6 dams to assess flood protection performance for the 100-year and 500-year events, develop breach analyses mapping and assess hazard classification, develop risk indices, and evaluate dam safety performance. | 07000031 | Callahan, Taylor, Nolan, Mitchell, Shackelford, Jones, Fisher, Scurry, Haskell, Throckmorton | 12060102 | - | - | 2786.2 | Riverine | Abilene, West Central Texas Municipal Water District, Sweetwater | Abilene, West Central Texas Municipal Water District, Sweetwater | No | \$ 277,000 | Yes | Alignment with Region Goals |
| 071000226 | North Fork Double Mountain Fork Brazos Dams | Perform a watershed-wide evaluation of 1 dam to assess flood protection performance for the 100-year and 500-year events, develop breach analyses mapping and assess hazard classification, develop risk indices, and evaluate dam safety performance. | 07000031 | Crosby, Lubbock, Hockley, Hale, Kent, Garza, Lynn | 12050003 | - | - | 1208.2 | Riverine, Urban, Playa | Ransom Canyon | Ransom Canyon | No | \$ 58,000 | Yes | Alignment with Region Goals |
| 071000227 | Salt Fork Brazos Dams | Perform a watershed-wide evaluation of 2 dams to assess flood protection performance for the 100-year and 500-year events, develop breach analyses mapping and assess hazard classification, develop risk indices, and evaluate dam safety performance. | 07000031 | Crosby, Lubbock, Floyd, Stonewall, Kent, Garza, King, Dickens | 12050007 | - | - | 2189.4 | Riverine, Playa | Dickens County WCID 1 | Dickens County WCID 1 | No | \$ 102,000 | Yes | Alignment with Region Goals |
| 071000228 | Hubbard Dams | Perform a watershed-wide evaluation of 6 dams to assess flood protection performance for the 100-year and 500-year events, develop breach analyses mapping and assess hazard classification, develop risk indices, and evaluate dam safety performance. | 07000031 | Callahan, Eastland, Shackelford, Stephens | 12060105 | - | - | 1280.7 | Riverine | Albany, Cisco, Baird, West Central Texas Municipal Water District | Albany, Cisco, Baird, West Central Texas Municipal Water District | No | \$ 277,000 | Yes | Alignment with Region Goals |
| 071300001 | City of Abilene Elm Creek Diversion | Upstream detention / bypass on Elm Creek | 07000021, 07000022, 07000041, 07000042 | Taylor | 12060102 | 120601020705, 120601020711 | Lower Little Elm Creek, Cat Claw Creek-Elm Creek | 0.3 | Riverine | City of Abilene | City of Abilene | No | \$ 800,000 | Yes | Alignment with Region Goals |

| FME ID | FME Name | Description | Associated Goals | Counties | HUC8s | HUC12s | Watershed Name | FME Area (sqmi) | Flood Risk Type | Sponsor | Entities with Oversight | Emergency Need | Estimated Study Cost | RFPG Recommendation | Reason for Recommendation |
|-----------|--|---|--|----------|----------|----------------------------|--------------------------|-----------------|-----------------|-----------------|-------------------------|----------------|----------------------|---------------------|-----------------------------|
| 071300002 | City of Abilene Catclaw Creek From S. 11th Street to S. 7th Street | Enhance storage capacity of creek channel, raise Sammons Street and regional detention improvements | 07000021, 07000022, 07000041, 07000042 | Taylor | 12050003 | 120500030103 | Cat Claw Creek-Elm Creek | 0.1 | Riverine | City of Abilene | City of Abilene | No | \$ 100,000 | Yes | Alignment with Region Goals |
| 071300003 | City of Abilene Little Elm Creek at S. 7th Street | Channel improvements, enlargement of culvert under South 7th and overflow detention | 07000021, 07000022, 07000041, 07000042 | Taylor | 12050003 | 120500030303, 120500030304 | Lower Little Elm Creek | 0.1 | Riverine | City of Abilene | City of Abilene | No | \$ 550,000 | Yes | Alignment with Region Goals |
| 071300007 | City of Abilene Buttonwillow Upstream Detention | Regional detention pond | 07000021, 07000022, 07000041, 07000042 | Taylor | 12050003 | 120500011305 | Upper Cedar Creek | 0.1 | Riverine | City of Abilene | City of Abilene | No | \$ 350,000 | Yes | Alignment with Region Goals |
| 071300008 | City of Abilene Improve Curry Lane Detention Pond | Installation of drainage flumes and curb and gutter along Curry Lane, construction of bypass pipe from Catclaw Creek, deepening of existing detention pond and extension of storm drain in Curry Lane | 07000021, 07000022, 07000041, 07000042 | Taylor | 12050003 | 120500030103 | Cat Claw Creek-Elm Creek | 0.7 | Riverine | City of Abilene | City of Abilene | No | \$ 500,000 | Yes | Alignment with Region Goals |
| 071300012 | Hamlin Dam Improvements | Harden earthen dam at Hamlin South Lake per request of TCEQ. | 07000021, 07000022, 07000041, 07000042 | Jones | 12060103 | 120601030102 | Dry California Creek | 1.7 | Riverine | Jones | Jones | No | \$ 100,000 | Yes | Alignment with Region Goals |
| 071300013 | Hamlin South Lake Dam Diversion | Divert water to prevent breaching of Hamlin South Lake Dam. | 07000021, 07000022, 07000041, 07000042 | Jones | Many | Many | Dry California Creek | 1.7 | Riverine | Jones | Jones | No | \$ 50,000 | Yes | Alignment with Region Goals |

| FMP ID | FMP Name | Description | Associated Goals (ID) | Counties | HUC12s | Watershed Name | Project Type | Project Area (sqmi) | Flood Risk Type | Sponsor | Entities with Oversight | Emergency Need (Y/N) | Estimated Project Cost (\$) | Potential Funding Sources and Amount | Cost/ Structure removed | % Nature-based Solution (by cost) | Negative Impact (Y/N) |
|-----------|---|---|-----------------------|----------|----------------------------|--------------------------------------|----------------------|---------------------|-----------------|-----------------|-------------------------|----------------------|-----------------------------|--------------------------------------|-------------------------|-----------------------------------|-----------------------|
| 073000006 | City of Abilene Downtown Railroad Underpasses Flood Warning | Installation of sensors at three railroad underpass to monitor water levels | 07000063 | Taylor | 120601020708, 120601020710 | Upper Cedar Creek, Lower Cedar Creek | Preparedness | 0.12 | Urban | City of Abilene | City of Abilene | No | \$ 636,000 | Stormwater Utility Fee, \$546,489 | \$ - | 0% | No |
| 073000011 | City of Lubbock Stormwater Master Plan: Santa Fe Drive Improvements | Playa excavation and open channel construction for playa overflow and culvert improvements. | 07000041 | Lubbock | 1220500030102 | City of Lubbock | Channel | 0.21 | Riverine | City of Lubbock | City of Lubbock | No | \$ 4,500,000 | Stormwater Utility Fee, \$4,500,000 | \$ 391,000 | 0% | No |
| 073000014 | Bovina Buyout Program | Buy out 5 properties, pending owners' voluntary agreement, along East Street, that are directly across from the playa lake and to make the area into open green space | 07000041, 07000042 | Parmer | 120500050108 | Catfish Draw | Property Acquisition | 0.10 | Playa | City of Bovina | Parmer | No | \$ 550,000 | None | \$ 110,000 | 0% | No |
| 073000015 | Slaton Channels | Regrading and Widening of Existing Channels Near Slaton Football Field | 07000041, 07000042 | Lubbock | 120500030203 | - | Channel | 0.00 | Playa | Slaton | Slaton | No | \$ 675,000 | None | \$ - | 0% | No |
| 073000016 | Slaton Twin Lakes | Raising Road Between Twin Lakes | 07000021, 07000022 | Lubbock | 120500030203 | - | LWC Upgrade | 0.00 | Playa | Slaton | Slaton | No | \$ 1,952,000 | None | \$ - | 0% | No |

| FMP ID | FMP Name | Negative Impact Mitigation (Y/N) | Water Supply Benefit (Y/N) | BCR | SVI | RFPG Recommendation (Y/N) | Reason for Recommendation |
|-----------|---|----------------------------------|----------------------------|-----|------|---------------------------|-----------------------------|
| 073000006 | City of Abilene Downtown Railroad Underpasses Flood Warning | None | No | 0 | 0.00 | Yes | Alignment with Region Goals |
| 073000011 | City of Lubbock Stormwater Master Plan: Santa Fe Drive Improvements | None | No | 0.7 | 0.50 | Yes | Alignment with Region Goals |
| 073000014 | Bovina Buyout Program | None | No | 1.9 | 0.69 | Yes | Alignment with Region Goals |
| 073000015 | Slaton Channels | None | No | 1 | 0.74 | Yes | Alignment with Region Goals |
| 073000016 | Slaton Twin Lakes | None | No | 0.3 | 0.74 | Yes | Alignment with Region Goals |

| FMP ID | FMP Name | Description | Associated Goals (ID) | Counties | HUC12s | Watershed Name | Project Type | Project Area (sqmi) | Flood Risk Type | Sponsor | Entities with Oversight | Emergency Need (Y/N) | Estimated Project Cost (\$) | Potential Funding Sources and Amount | Cost/ Structure removed | % Nature-based Solution (by cost) | Negative Impact (Y/N) |
|-----------|-------------------------------|---|-----------------------|----------|--------------|-------------------|----------------|---------------------|-----------------|---------|-------------------------|----------------------|-----------------------------|--------------------------------------|-------------------------|-----------------------------------|-----------------------|
| 073000017 | 4th and Elkhart | Install new 2'x4' Box Culvert Under Elkhart Ave and Box Culvert From Playa 71 to Existing Channel, and Excavate at New Outfall | 07000021, 07000022 | Lubbock | 120500030103 | - | Infrastructure | 0.01 | Playa | Lubbock | Lubbock | No | \$ 4,756,000 | Stormwater Utility Fee, \$1,189,000 | \$ - | 0% | No |
| 073000018 | Buttonwillow Creek Crossing | Low water crossing access during rain events. | 07000021, 07000022 | Taylor | 120601020708 | Upper Cedar Creek | LWC upgrade | 0.00 | Riverine, Urban | Abilene | Abilene | No | \$ 2,226,235 | Stormwater Utility Fee, \$445,247 | \$ - | 0% | No |
| 073000019 | Treadaway & 27th Improvements | Proposed green detention ponds and additional culvert barrels to reduce flooding of intersection of 27th St and Treadaway. | 07000021, 07000022 | Taylor | 120601020708 | - | Infrastructure | 0.38 | Urban | Abilene | Abilene | No | \$ 1,828,000 | Stormwater Utility Fee, \$365,600 | \$ - | 28% | No |
| 073000020 | Playa i6546 Improvements | Playa improvements to Playa i6546 to lower the 100-year water surface elevation by 1' to facilitate future drainage improvements for the City of Idalou | 07000052 | Lubbock | 120500030303 | - | Natural | 0.06 | Urban, Playa | Idalou | Idalou | No | \$ 1,323,166 | None | \$ - | 100% | No |
| 073000021 | Playa i6658 Improvements | Playa improvements to Playa i6658 to lower the 100-year water surface elevation by 1' to facilitate future drainage improvements for the City of Idalou | 07000052 | Lubbock | 120500030303 | - | Natural | 0.17 | Urban, Playa | Idalou | Idalou | No | \$ 2,719,130 | None | \$ - | 100% | No |

| FMP ID | FMP Name | Negative Impact Mitigation (Y/N) | Water Supply Benefit (Y/N) | BCR | SVI | RFPG Recommendation (Y/N) | Reason for Recommendation |
|-----------|-------------------------------|----------------------------------|----------------------------|-----|------|---------------------------|---|
| 073000017 | 4th and Elkhart | None | No | 8.1 | 0.45 | Yes | Alignment with Region Goals |
| 073000018 | Buttonwillow Creek Crossing | None | No | 0.1 | 0.24 | Yes | This project will provide access to residential areas during flood events both for passenger and emergency vehicles |
| 073000019 | Treadaway & 27th Improvements | None | No | 0.1 | 0.58 | Yes | Aligns with TWDB, RFPG goals |
| 073000020 | Playa i6546 Improvements | None | No | 0.7 | 0.75 | Yes | Aligns with TWDB, RFPG goals |
| 073000021 | Playa i6658 Improvements | None | No | 0.8 | 0.13 | Yes | Aligns with TWDB, RFPG goals |

| FMP ID | FMP Name | Description | Associated Goals (ID) | Counties | HUC12s | Watershed Name | Project Type | Project Area (sqmi) | Flood Risk Type | Sponsor | Entities with Oversight | Emergency Need (Y/N) | Estimated Project Cost (\$) | Potential Funding Sources and Amount | Cost/ Structure removed | % Nature-based Solution (by cost) | Negative Impact (Y/N) |
|-----------|---------------------------------|---|-----------------------|----------|--------------|----------------|----------------|---------------------|------------------------|-------------------------|-------------------------|----------------------|-----------------------------|--------------------------------------|-------------------------|-----------------------------------|-----------------------|
| 073000022 | Knox City Drainage Improvements | Roadside ditch rehabilitation and improved culvert crossings under Main | 07000041, 07000042 | Knox | 120601010402 | - | Infrastructure | 0.69 | Riverine, Urban | Knox | Knox | No | \$ 1,793,000 | None | \$ 448,250 | 0% | No |
| 073000023 | Clovis & Quaker - Storm Drain | Detention, channel, and storm drain | 07000041, 07000042 | Lubbock | 120500011305 | - | Infrastructure | 19.75 | Riverine, Urban, Playa | Lubbock | Lubbock | No | \$ 8,964,000 | Stormwater Utility Fee, \$2,241,000 | \$ 298,800 | 29% | Yes |
| 073000024 | McMillan Dam Rehabilitation | The McMillan Dam forms Buffalo Springs Lake and is currently hydraulically inadequate to pass the TCEQ regulated PMF. The dam needs to be rehabilitated | 07000031, 07000032 | Lubbock | 120500030104 | - | Dam | 0.02 | Riverine, Playa | Buffalo Springs, Bailey | Buffalo Springs, Bailey | No | \$ 16,916,000 | Lubbock County, \$6,253,750 | \$ - | 0% | No |

| FMP ID | FMP Name | Negative Impact Mitigation (Y/N) | Water Supply Benefit (Y/N) | BCR | SVI | RFPG Recommendation (Y/N) | Reason for Recommendation |
|-----------|---------------------------------|----------------------------------|----------------------------|-----|------|---------------------------|------------------------------|
| 073000022 | Knox City Drainage Improvements | None | No | 0.1 | 0.84 | Yes | Aligns with TWDB, RFPG goals |
| 073000023 | Clovis & Quaker - Storm Drain | Yes | No | 1.7 | 0.83 | Yes | Aligns with TWDB, RFPG goals |
| 073000024 | McMillan Dam Rehabilitation | None | No | 0.1 | 0.12 | Yes | Alignment with Region Goals |

| FMS ID | FMS Name | Description | Associated Goals (ID) | Counties | HUC8s | Watershed Name | Project Type | Strategy Project Area (sqmi) | Flood Risk Type | Sponsor | Entities with Oversight | Emergency Need (Y/N) | Estimated Project Cost (\$) | Potential Funding Sources and Amount | Cost/ Structure removed | Consideration of Nature-based Solution (Y/N) | Negative Impact (Y/N) | Negative Impact Mitigation (Y/N) | Water Supply Benefit (Y/N) | RFPG Rec. (Y/N) | Reason for Rec. |
|----------|--|--|-----------------------|----------|--------------------|--|-------------------------------|------------------------------|-----------------|---------------------|-------------------------|----------------------|-----------------------------|--------------------------------------|-------------------------|--|-----------------------|----------------------------------|----------------------------|-----------------|-----------------------------|
| 07200001 | Bailey County NFIP Participation | Application to join NFIP or adoption of equivalent standards. | 07000081, 07000082 | Bailey | 12050003 | 120500030303, 120500030304 | Regulatory and Guidance | 826.0 | Playa | Bailey | Bailey | No | \$ 50,000 | 0 | N/A | No | No | N/A | No | Yes | Alignment with Region Goals |
| 07200002 | Borden County NFIP Participation | Application to join NFIP or adoption of equivalent standards. | 07000081, 07000082 | Borden | 12050001, 12050002 | Many | Regulatory and Guidance | 54.6 | Riverine, Playa | Borden | Borden | No | \$ 50,000 | 0 | N/A | No | No | N/A | No | Yes | Alignment with Region Goals |
| 07200003 | Callahan County NFIP Coordination Program | County NFIP Compliance program to coordinate and assist local jurisdictions with reviewing the NFIP components to ensure continued compliance. | 07000081, 07000082 | Callahan | Many | Many | Regulatory and Guidance | 433.1 | Riverine | Callahan | Callahan | No | \$ 25,000 | 0 | N/A | No | No | N/A | No | Yes | Alignment with Region Goals |
| 07200004 | City of Abilene Creek Gauge Program | Develop program to install automated creek rain gauges and automated barriers for flooded road ways. | 07000021, 07000022 | Taylor | Many | Many | Flood Measurement and Warning | 111.7 | Riverine | City of Abilene | City of Abilene | No | \$ 175,000 | 0 | N/A | No | No | N/A | No | Yes | Alignment with Region Goals |
| 07200005 | City of Abilene Turn Around, Don't Drown | Encourage annual public outreach and education activities to improve awareness of flood hazards using Turn Around, Don't Drown program | 07000063 | Taylor | 12060102 | Many | Education and Outreach | 111.7 | Riverine | City of Abilene | City of Abilene | No | \$ 50,000 | 0 | N/A | No | No | N/A | No | Yes | Alignment with Region Goals |
| 07200006 | City of Amherst NFIP Participation | Application to join NFIP or adoption of equivalent standards. | 07000081, 07000082 | Lamb | 12060102 | Many | Regulatory and Guidance | 0.9 | Playa | City of Amherst | City of Amherst | No | \$ 50,000 | 0 | N/A | No | No | N/A | No | Yes | Alignment with Region Goals |
| 07200007 | City of Anson NFIP Cross Train Program | Cross-train Code Officers and Building Inspectors regarding permitting, inspection, and record-keeping requirements of the NFIP Program. | 07000081, 07000082 | Jones | 12050001 | 120500011103, 120500011104 | Regulatory and Guidance | 2.8 | Riverine | City of Anson | City of Anson | No | \$ 25,000 | 0 | N/A | No | No | N/A | No | Yes | Alignment with Region Goals |
| 07200008 | City of Benjamin NFIP Participation | Application to join NFIP or adoption of equivalent standards. | 07000081, 07000082 | Knox | 12060103 | 120601030301 | Regulatory and Guidance | 1.0 | Riverine | City of Benjamin | City of Benjamin | No | \$ 50,000 | 0 | N/A | No | No | N/A | No | Yes | Alignment with Region Goals |
| 07200009 | City of Bovina NFIP Participation | Application to join NFIP or adoption of equivalent standards. | 07000081, 07000082 | Parmer | 12060101 | 120601010403 | Regulatory and Guidance | 1.2 | Playa | City of Bovina | City of Bovina | No | \$ 50,000 | 0 | N/A | No | No | N/A | No | Yes | Alignment with Region Goals |
| 07200010 | City of Clyde Stream Restoration Program | Develop program to implement stream restoration / channelization program to ensure adequate drainage / diversion of stormwater. | 07000041, 07000042 | Callahan | 12050005 | 120500050108, 120500050109 | Infrastructure Projects | 0.5 | Riverine | City of Clyde | City of Clyde | No | \$ 250,000 | 0 | N/A | No | No | N/A | No | Yes | Alignment with Region Goals |
| 07200011 | City of Dickens NFIP Participation | Application to join NFIP or adoption of equivalent standards. | 07000081, 07000082 | Dickens | 12060102, 12090107 | 120601020801, 120901070101 | Regulatory and Guidance | 1.0 | Riverine | City of Dickens | City of Dickens | No | \$ 50,000 | 0 | N/A | No | No | N/A | No | Yes | Alignment with Region Goals |
| 07200012 | City of Edmonson NFIP Participation | Application to join NFIP or adoption of equivalent standards. | 07000081, 07000082 | Hale | 12050007 | 120500070603 | Regulatory and Guidance | 0.4 | Riverine, Playa | City of Edmonson | City of Edmonson | No | \$ 50,000 | 0 | N/A | No | No | N/A | No | Yes | Alignment with Region Goals |
| 07200013 | City of Goree NFIP Participation | Application to join NFIP or adoption of equivalent standards. | 07000081, 07000082 | Knox | 12050005 | 120500050404 | Regulatory and Guidance | 1.4 | Riverine | City of Goree | City of Goree | No | \$ 50,000 | 0 | N/A | No | No | N/A | No | Yes | Alignment with Region Goals |
| 07200014 | City of Hale Center NFIP Participation | Application to join NFIP or adoption of equivalent standards. | 07000081, 07000082 | Hale | 12060101 | 120601010304 | Regulatory and Guidance | 1.4 | Riverine, Playa | City of Hale Center | City of Hale Center | No | \$ 50,000 | 0 | N/A | No | No | N/A | No | Yes | Alignment with Region Goals |
| 07200015 | City of Jayton NFIP Participation | Application to join NFIP or adoption of equivalent standards. | 07000081, 07000082 | Kent | 12050006 | 120500060103 | Regulatory and Guidance | 1.7 | Riverine | City of Jayton | City of Jayton | No | \$ 50,000 | 0 | N/A | No | No | N/A | No | Yes | Alignment with Region Goals |
| 07200016 | City of Levelland Turn Around, Don't Drown | Encourage annual public outreach and education activities to improve awareness of flood hazards using Turn Around, Don't Drown program | 07000063 | Hockley | 12050007 | 120500070501, 120500070502, 120500070607 | Education and Outreach | 10.2 | Playa | City of Levelland | City of Levelland | No | \$ 50,000 | 0 | N/A | No | No | N/A | No | Yes | Alignment with Region Goals |

| FMS ID | FMS Name | Description | Associated Goals (ID) | Counties | HUC8s | Watershed Name | Project Type | Strategy Project Area (sqmi) | Flood Risk Type | Sponsor | Entities with Oversight | Emergency Need (Y/N) | Estimated Project Cost (\$) | Potential Funding Sources and Amount | Cost/ Structure removed | Consideration of Nature-based Solution (Y/N) | Negative Impact (Y/N) | Negative Impact Mitigation (Y/N) | Water Supply Benefit (Y/N) | RFPG Rec. (Y/N) | Reason for Rec. |
|----------|---|--|-----------------------|--------------------|--------------------|--|-------------------------|------------------------------|------------------------|--------------------|-------------------------|----------------------|-----------------------------|--------------------------------------|-------------------------|--|-----------------------|----------------------------------|----------------------------|-----------------|-----------------------------|
| 07200017 | City of Lubbock Turn Around, Don't Drown | Encourage annual public outreach and education activities to improve awareness of flood hazards using Turn Around, Don't Drown program | 07000063 | Lubbock | 12050001, 12050004 | Many | Education and Outreach | 135.5 | Riverine, Urban, Playa | City of Lubbock | City of Lubbock | No | \$ 50,000 | 0 | N/A | No | No | N/A | No | Yes | Alignment with Region Goals |
| 07200018 | City of Lueders NFIP Participation | Application to join NFIP or adoption of equivalent standards. | 07000081, 07000082 | Jones, Shackelford | Many | Many | Regulatory and Guidance | 0.6 | Riverine | City of Lueders | City of Lueders | No | \$ 50,000 | 0 | N/A | No | No | N/A | No | Yes | Alignment with Region Goals |
| 07200019 | City of Moran NFIP Participation | Application to join NFIP or adoption of equivalent standards. | 07000081, 07000082 | Shackelford | 12060102 | 120601020902, 120601020904 | Regulatory and Guidance | 0.4 | Riverine | City of Moran | City of Moran | No | \$ 50,000 | 0 | N/A | No | No | N/A | No | Yes | Alignment with Region Goals |
| 07200020 | City of Munday NFIP Participation | Application to join NFIP or adoption of equivalent standards. | 07000081, 07000082 | Knox | 12060105 | 120601050105, 120601050106 | Regulatory and Guidance | 1.4 | Riverine | City of Munday | City of Munday | No | \$ 50,000 | 0 | N/A | No | No | N/A | No | Yes | Alignment with Region Goals |
| 07200021 | City of Petersburg NFIP Participation | Application to join NFIP or adoption of equivalent standards. | 07000081, 07000082 | Hale | 12060101 | 120601010405 | Regulatory and Guidance | 0.8 | Playa | City of Petersburg | City of Petersburg | No | \$ 50,000 | 0 | N/A | No | No | N/A | No | Yes | Alignment with Region Goals |
| 07200022 | City of Plainview Turn Around, Don't Drown | Encourage annual public outreach and education activities to improve awareness of flood hazards using Turn Around, Don't Drown program | 07000063 | Hale | 12050006 | 120500060301, 120500060302 | Education and Outreach | 13.9 | Riverine, Playa | City of Plainview | City of Plainview | No | \$ 50,000 | 0 | N/A | No | No | N/A | No | Yes | Alignment with Region Goals |
| 07200023 | City of Putnam NFIP Participation | Application to join NFIP or adoption of equivalent standards. | 07000081, 07000082 | Callahan | 12050005 | 120500050501, 120500050505, 120500050506 | Regulatory and Guidance | 1.0 | Riverine | City of Putnam | City of Putnam | No | \$ 50,000 | 0 | N/A | No | No | N/A | No | Yes | Alignment with Region Goals |
| 07200024 | City of Ralls NFIP Participation | Application to join NFIP or adoption of equivalent standards. | 07000081, 07000082 | Crosby | 12060105 | 120601050101, 120601050104 | Regulatory and Guidance | 1.3 | Playa | City of Ralls | City of Ralls | No | \$ 50,000 | 0 | N/A | No | No | N/A | No | Yes | Alignment with Region Goals |
| 07200025 | City of Roby NFIP Participation | Application to join NFIP or adoption of equivalent standards. | 07000081, 07000082 | Fisher | 12050006 | 120500060404, 120500060502 | Regulatory and Guidance | 0.7 | Riverine | City of Roby | City of Roby | No | \$ 50,000 | 0 | N/A | No | No | N/A | No | Yes | Alignment with Region Goals |
| 07200026 | City of Ropesville NFIP Participation | Application to join NFIP or adoption of equivalent standards. | 07000081, 07000082 | Hockley | 12060102 | 120601020106, 120601020206 | Regulatory and Guidance | 0.4 | Playa | City of Ropesville | City of Ropesville | No | \$ 50,000 | 0 | N/A | No | No | N/A | No | Yes | Alignment with Region Goals |
| 07200027 | City of Sweetwater Turn Around, Don't Drown | Encourage annual public outreach and education activities to improve awareness of flood hazards using Turn Around, Don't Drown program | 07000063 | Nolan | 12050004 | 120500040103 | Education and Outreach | 11.0 | Riverine | City of Sweetwater | City of Sweetwater | No | \$ 50,000 | 0 | N/A | No | No | N/A | No | Yes | Alignment with Region Goals |
| 07200028 | City of Weinert NFIP Participation | Application to join NFIP or adoption of equivalent standards. | 07000081, 07000082 | Haskell | 12060102 | 120601020302, 120601020303, 120601020304 | Regulatory and Guidance | 0.5 | Riverine | City of Weinert | City of Weinert | No | \$ 50,000 | 0 | N/A | No | No | N/A | No | Yes | Alignment with Region Goals |
| 07200029 | Crosby County NFIP Participation | Application to join NFIP or adoption of equivalent standards. | 07000081, 07000082 | Crosby | 12060101 | 120601010302 | Regulatory and Guidance | 895.5 | Riverine, Playa | Crosby | Crosby | No | \$ 50,000 | 0 | N/A | No | No | N/A | No | Yes | Alignment with Region Goals |
| 07200030 | Dawson County NFIP Participation | Application to join NFIP or adoption of equivalent standards. | 07000081, 07000082 | Dawson | Many | Many | Regulatory and Guidance | 4.0 | Playa | Dawson | Dawson | No | \$ 50,000 | 0 | N/A | No | No | N/A | No | Yes | Alignment with Region Goals |
| 07200031 | Fisher County NFIP Participation | Application to join NFIP or adoption of equivalent standards. | 07000081, 07000082 | Fisher | 12050004 | Many | Regulatory and Guidance | 899.8 | Riverine | Fisher | Fisher | No | \$ 50,000 | 0 | N/A | No | No | N/A | No | Yes | Alignment with Region Goals |
| 07200032 | Floyd County NFIP Participation | Application to join NFIP or adoption of equivalent standards. | 07000081, 07000082 | Floyd | Many | Many | Regulatory and Guidance | 407.0 | Riverine, Playa | Floyd | Floyd | No | \$ 50,000 | 0 | N/A | No | No | N/A | No | Yes | Alignment with Region Goals |
| 07200033 | Garza County NFIP Participation | Application to join NFIP or adoption of equivalent standards. | 07000081, 07000082 | Garza | Many | Many | Regulatory and Guidance | 884.8 | Riverine, Playa | Garza | Garza | No | \$ 50,000 | 0 | N/A | No | No | N/A | No | Yes | Alignment with Region Goals |

| FMS ID | FMS Name | Description | Associated Goals (ID) | Counties | HUC8s | Watershed Name | Project Type | Strategy Project Area (sqmi) | Flood Risk Type | Sponsor | Entities with Oversight | Emergency Need (Y/N) | Estimated Project Cost (\$) | Potential Funding Sources and Amount | Cost/ Structure removed | Consideration of Nature-based Solution (Y/N) | Negative Impact (Y/N) | Negative Impact Mitigation (Y/N) | Water Supply Benefit (Y/N) | RFPG Rec. (Y/N) | Reason for Rec. |
|----------|--|--|-----------------------|-----------|--------------------|--|-------------------------|------------------------------|------------------------|-------------------|-------------------------|----------------------|-----------------------------|--------------------------------------|-------------------------|--|-----------------------|----------------------------------|----------------------------|-----------------|-----------------------------|
| 07200034 | Haskell County NFIP Cross Train Program | Cross-train Code Officers and Building Inspectors regarding permitting, inspection, and record-keeping requirements of the NFIP Program. | 07000081, 07000082 | Haskell | Many | Many | Regulatory and Guidance | 907.4 | Riverine | Haskell | Haskell | No | \$ 25,000 | 0 | N/A | No | No | N/A | No | Yes | Alignment with Region Goals |
| 07200035 | Jones County Tax Incentive Program | Consider program of tax incentives for development of low-hazard land parcels. | 07000085 | Jones | Many | Many | Other | 932.9 | Riverine | Jones | Jones | No | \$ 25,000 | 0 | N/A | No | No | N/A | No | Yes | Alignment with Region Goals |
| 07200036 | Kent County NFIP Cross Train Program | Cross-train Code Officers and Building Inspectors regarding permitting, inspection, and record-keeping requirements of the NFIP Program. | 07000081, 07000082 | Kent | Many | Many | Regulatory and Guidance | 888.1 | Riverine | Kent | Kent | No | \$ 25,000 | 0 | N/A | No | No | N/A | No | Yes | Alignment with Region Goals |
| 07200037 | King County NFIP Participation | Application to join NFIP or adoption of equivalent standards. | 07000081, 07000082 | King | Many | Many | Regulatory and Guidance | 335.6 | Riverine | King | King | No | \$ 50,000 | 0 | N/A | No | No | N/A | No | Yes | Alignment with Region Goals |
| 07200038 | Knox County NFIP Participation | Application to join NFIP or adoption of equivalent standards. | 07000081, 07000082 | Knox | 12050007, 12060101 | Many | Regulatory and Guidance | 432.4 | Riverine | Knox | Knox | No | \$ 50,000 | 0 | N/A | No | No | N/A | No | Yes | Alignment with Region Goals |
| 07200039 | Scurry County NFIP Participation | Application to join NFIP or adoption of equivalent standards. | 07000081, 07000082 | Scurry | Many | Many | Regulatory and Guidance | 393.0 | Riverine | Scurry | Scurry | No | \$ 50,000 | 0 | N/A | No | No | N/A | No | Yes | Alignment with Region Goals |
| 07200040 | Town of Aspermont NFIP Participation | Application to join NFIP or adoption of equivalent standards. | 07000081, 07000082 | Stonewall | Many | Many | Regulatory and Guidance | 2.1 | Riverine | Town of Aspermont | Town of Aspermont | No | \$ 50,000 | 0 | N/A | No | No | N/A | No | Yes | Alignment with Region Goals |
| 07200041 | Town of Impact NFIP Participation | Application to join NFIP or adoption of equivalent standards. | 07000081, 07000082 | Taylor | 12050004, 12050007 | 120500040905, 120500070706, 120500070707 | Regulatory and Guidance | 0.1 | Riverine | Town of Impact | Town of Impact | No | \$ 50,000 | 0 | N/A | No | No | N/A | No | Yes | Alignment with Region Goals |
| 07200042 | Town of Lockney NFIP Participation | Application to join NFIP or adoption of equivalent standards. | 07000081, 07000082 | Floyd | 12060102 | 120601020711 | Regulatory and Guidance | 1.4 | Playa | Town of Lockney | Town of Lockney | No | \$ 50,000 | 0 | N/A | No | No | N/A | No | Yes | Alignment with Region Goals |
| 07200043 | Town of Rochester NFIP Participation | Application to join NFIP or adoption of equivalent standards. | 07000081, 07000082 | Haskell | 11130103, 12050006 | 111301030203, 120500060306 | Regulatory and Guidance | 0.3 | Riverine | Town of Rochester | Town of Rochester | No | \$ 75,000 | 0 | N/A | No | No | N/A | No | Yes | Alignment with Region Goals |
| 07200044 | Town of Smyer NFIP Participation | Application to join NFIP or adoption of equivalent standards. | 07000081, 07000082 | Hockley | 12060101 | 120601010401 | Regulatory and Guidance | 0.8 | Playa | Town of Smyer | Town of Smyer | No | \$ 50,000 | 0 | N/A | No | No | N/A | No | Yes | Alignment with Region Goals |
| 07200045 | Upper Brazos Building Codes Outreach Program | Outreach Program: Encourage communities to adopt current building codes, adopt new construction codes for setting the minimum floor elevation | 07000063 | All | 12050003 | 120500030101, 120500030103 | Education and Outreach | 20028.2 | Riverine, Urban, Playa | SPAG | SPAG | No | \$ 100,000 | 0 | N/A | No | No | N/A | No | Yes | Alignment with Region Goals |
| 07200046 | Upper Brazos Public Awareness Outreach Program | Encourage annual public outreach and education activities to improve awareness of flood hazards, flood planning, and projects associated with emergency response associated with flooding. | 07000063 | All | Many | Many | Education and Outreach | 20028.2 | Riverine, Urban, Playa | SPAG | SPAG | No | \$ 100,000 | 0 | N/A | No | No | N/A | No | Yes | Alignment with Region Goals |
| 07200047 | Upper Brazos Industry Flood Losses Outreach Program | Encourage best practices to reduce the vulnerability of agriculture, ranching, energy and forestry to flood related losses through community outreach. | 07000051, 07000052 | All | Many | Many | Education and Outreach | 20028.2 | Riverine, Urban, Playa | SPAG | SPAG | No | \$ 100,000 | 0 | N/A | No | No | N/A | No | Yes | Alignment with Region Goals |
| 07200048 | Upper Brazos Stormwater Maintenance Outreach Program | Outreach Program: Encourage maintenance programs on storm water infrastructure, Dams, ditches, and channels. | 07000063 | All | Many | Many | Education and Outreach | 20028.2 | Riverine, Urban, Playa | SPAG | SPAG | No | \$ 100,000 | 0 | N/A | No | No | N/A | No | Yes | Alignment with Region Goals |

| FMS ID | FMS Name | Description | Associated Goals (ID) | Counties | HUC8s | Watershed Name | Project Type | Strategy Project Area (sqmi) | Flood Risk Type | Sponsor | Entities with Oversight | Emergency Need (Y/N) | Estimated Project Cost (\$) | Potential Funding Sources and Amount | Cost/ Structure removed | Consideration of Nature-based Solution (Y/N) | Negative Impact (Y/N) | Negative Impact Mitigation (Y/N) | Water Supply Benefit (Y/N) | RFPG Rec. (Y/N) | Reason for Rec. |
|----------|--|---|--|----------|----------|----------------|-------------------------------|------------------------------|------------------------|---|---|----------------------|-----------------------------|--------------------------------------|-------------------------|--|-----------------------|----------------------------------|----------------------------|-----------------|-----------------------------|
| 07200049 | Upper Brazos Warning System Outreach Program | Basin wide Study Program: Reach out to proper authorities with jurisdiction to improve on Warning signs, lights, or systems. | 07000063 | All | Many | Many | Education and Outreach | 20028.2 | Riverine, Urban, Playa | SPAG | SPAG | No | \$ 100,000 | 0 | N/A | No | No | N/A | No | Yes | Alignment with Region Goals |
| 07200050 | John T. Montford Dam Rehab | Enhance lake capacity and harden dam structure. Placeholder for anticipated construction cost. Detailed costs following FME. | 07000032 | Garza | Many | Many | Infrastructure Projects | 24.7 | Riverine | Garza, Lubbock | Garza, Lubbock | No | \$ 4,950,000 | 0 | N/A | No | No | N/A | No | Yes | Alignment with Region Goals |
| 07200051 | Fisher County Flood Protection Dam | Flood protection dams north of Rotan. | 07000032 | Fisher | 12050004 | 120500040507 | Infrastructure Projects | 36.0 | Riverine | Fisher | Fisher | No | \$ 75,000 | 0 | N/A | No | No | N/A | No | Yes | Alignment with Region Goals |
| 07200052 | South Lake Improvements Dam Hardening | Dam hardening. | 07000032 | Jones | 12060102 | 120601020205 | Infrastructure Projects | 40.6 | Riverine | Jones | Jones | No | \$ 50,000 | 0 | N/A | No | No | N/A | No | Yes | Alignment with Region Goals |
| 07200053 | South Lake Improvements Water Diversion | Water diversion. | 07000021, 07000022, 07000041, 07000042 | Jones | 12060103 | 120601030102 | Infrastructure Projects | 0.1 | Riverine | Jones | Jones | No | \$ 50,000 | 0 | N/A | No | No | N/A | No | Yes | Alignment with Region Goals |
| 07200054 | Lake Benjamin Improvements | Reinforcement of slopes and dam spillway. | 07000032 | Knox | 12060103 | 120601030102 | Infrastructure Projects | 46.9 | Riverine | Knox | Knox | No | \$ 500,000 | 0 | N/A | No | No | N/A | No | Yes | Alignment with Region Goals |
| 07200055 | Lake Stamford Improvements | Expand spillway. | 07000032 | Haskell | 12060101 | 120601010403 | Infrastructure Projects | 45.9 | Riverine | Haskell | Haskell | No | \$ 400,000 | 0 | N/A | No | No | N/A | No | Yes | Alignment with Region Goals |
| 07200056 | McMillan Dam Warning System | Develop program to enhance and expand existing limited alert system equipment currently in place at McMillan Dam | 07000032 | Lubbock | 12060103 | 120601030208 | Flood Measurement and Warning | 0.0 | Riverine | Village of Buffalo Springs, Town of Ransom Canyon | Village of Buffalo Springs, Town of Ransom Canyon | No | \$ 50,000 | 0 | N/A | No | No | N/A | No | Yes | Alignment with Region Goals |
| 07200057 | Ransom Canyon Evacuation Route | Develop program as part of the Village's Emergency Operations Plan, to construct an alternate evacuation routes for residents affected by McMillan Dam failure | 07000032 | Lubbock | 12050003 | 120500030104 | Infrastructure Projects | 1.0 | Riverine, Playa | Town of Ransom Canyon | Town of Ransom Canyon | No | \$ 500,000 | 0 | N/A | No | No | N/A | No | Yes | Alignment with Region Goals |
| 07200058 | City of Lubbock Traffic Signal Mitigation | Develop program to replace regulatory and warning traffic signs, install breakaway poles within the City limits, and install pavement markings at intersections and school zones to mitigate flood velocity damage during flooding events. | 07000021, 07000022 | Lubbock | 12050003 | 120500030104 | Infrastructure Projects | 123.5 | Riverine, Urban, Playa | City of Lubbock | City of Lubbock | No | \$ 300,000 | 0 | N/A | No | No | N/A | No | Yes | Alignment with Region Goals |
| 07200059 | McMillan Dam High Risk Repairs | Develop program to make repairs to McMillan Dam as identified as high risk by TCEQ to prevent failure. | 07000032 | Lubbock | Many | Many | Infrastructure Projects | 0.1 | Riverine, Playa | Lubbock | Lubbock | No | \$ 58,000 | 0 | N/A | No | No | N/A | No | Yes | Alignment with Region Goals |
| 07200060 | Taylor County Gauge/Flood Barrier Program | Develop program to install automated creek rain gauges and automated barriers for flooded roadways. | 07000021, 07000022 | Taylor | 12050003 | 120500030104 | Flood Measurement and Warning | 611.5 | Riverine | Taylor | Taylor | No | \$ 150,000 | 0 | N/A | No | No | N/A | No | Yes | Alignment with Region Goals |
| 07200061 | Nolan County Warning System | Develop program to install county-wide outdoor warning sirens for any emergency of natural and/or man-made hazardous events. The warning sirens would be strategically placed in the following locations within the County: Cities of Sweetwater, Roscoe, Blackwell, Nolan, Maryn | 07000021, 07000022, 07000063 | Nolan | Many | Many | Flood Measurement and Warning | 460.9 | Riverine | Nolan | Nolan | No | \$ 375,000 | 0 | N/A | No | No | N/A | No | Yes | Alignment with Region Goals |

| FMS ID | FMS Name | Description | Associated Goals (ID) | Counties | HUC8s | Watershed Name | Project Type | Strategy Project Area (sqmi) | Flood Risk Type | Sponsor | Entities with Oversight | Emergency Need (Y/N) | Estimated Project Cost (\$) | Potential Funding Sources and Amount | Cost/ Structure removed | Consideration of Nature-based Solution (Y/N) | Negative Impact (Y/N) | Negative Impact Mitigation (Y/N) | Water Supply Benefit (Y/N) | RFPG Rec. (Y/N) | Reason for Rec. |
|----------|-------------------------------------|---|-----------------------|----------|----------|--|-------------------------------|------------------------------|------------------------|-----------------|-------------------------|----------------------|-----------------------------|--------------------------------------|-------------------------|--|-----------------------|----------------------------------|----------------------------|-----------------|------------------------------|
| 07200062 | Buffalo Springs Lake Warning System | Develop program to install Flood Warning signals - Sponsor Wish List. | 07000021 | Lubbock | Many | Many | Flood Measurement and Warning | 47.5 | Riverine, Playa | 0 | 0 | No | \$ 50,000 | 0 | N/A | No | No | N/A | No | Yes | Alignment with Region Goals |
| 07200063 | Dredging Canyon Lakes | Develop program to dredge Canyon Lakes | 07000052 | Lubbock | 12050003 | 120500030104 | Infrastructure Projects | 6.3 | Riverine, Urban, Playa | City of Lubbock | City of Lubbock | No | \$ 2,750,000 | 0 | N/A | No | No | N/A | No | Yes | Alignment with Region Goals |
| 07200064 | City of Idalou Ordinance Updates | Updates to the City Ordinance to assist with the acquisition, use, preservation, and continuance of playas and other natural resources within or influenced by the City | 07000052, 07000085 | Lubbock | 12050003 | 120500030102, 120500020508, 120500011305, 120500030103 | Regulatory and Guidance | 1.0 | Playa | Idalou | Idalou | No | \$ 50,000 | 0 | N/A | No | No | No | No | Yes | Aligns with RFPG, TWDB goals |

| RFPG # | Sponsor Entity Name | FMX Type | FMX - Name | RFP FMX ID | Target Year of Implementation | Estimated Costs in Plan | | | Sponsor Funding | | Other Funding Needed | TOTAL |
|----------|--|------------|--|------------------|-------------------------------|-------------------------|----------------------------|----------------------|---------------------------------------|---------------------------|----------------------|-------------|
| | | | | | | Non-Construction Costs | Construction Related Costs | Total Estimated Cost | Anticipated Source of Sponsor Funding | To be Financed by sponsor | | |
| 7 | Albany, Cisco, Baird, West Central Texas | FME | Hubbard Dams | 071000228 | 2034 | \$277,000 | \$0 | \$277,000 | TBD | 0% | 100% | 100% |
| 7 | Anson, Hamlin, Haskell | FME | Yellow House Draw Dams | 071000222 | 2034 | \$58,000 | \$0 | \$58,000 | TBD | 0% | 100% | 100% |
| 7 | Archer | FME | Archer County GIS Development | 071000084 | 2034 | \$100,000 | \$0 | \$100,000 | TBD | 0% | 100% | 100% |
| 7 | Archer | FME | Archer County DCM | 071000119 | 2034 | \$100,000 | \$0 | \$100,000 | TBD | 0% | 100% | 100% |
| 7 | Archer | FME | Archer County Relocate Critical Facilities High Hazard | 071000120 | 2034 | \$2,000,000 | \$0 | \$2,000,000 | TBD | 0% | 100% | 100% |
| 7 | Bailey | FMS | Bailey County NFIP Participation | 072000001 | 2034 | \$50,000 | \$0 | \$50,000 | TBD | 0% | 100% | 100% |
| 7 | Bailey | FME | Bailey County GIS Development | 071000085 | 2034 | \$100,000 | \$0 | \$100,000 | TBD | 0% | 100% | 100% |
| 7 | Bailey | FME | Bailey County DCM | 071000121 | 2034 | \$100,000 | \$0 | \$100,000 | TBD | 0% | 100% | 100% |
| 7 | Bailey | FME | Bailey County Initial FEMA Mapping | 071000001 | 2034 | \$711,000 | \$0 | \$711,000 | TBD | 0% | 100% | 100% |
| 7 | Baylor | FME | Baylor County GIS Development | 071000086 | 2034 | \$100,000 | \$0 | \$100,000 | TBD | 0% | 100% | 100% |
| 7 | Baylor | FME | Baylor County DCM | 071000122 | 2034 | \$100,000 | \$0 | \$100,000 | TBD | 0% | 100% | 100% |
| 7 | Baylor | FME | Baylor County DMP | 071000031 | 2034 | \$500,000 | \$0 | \$500,000 | TBD | 0% | 100% | 100% |
| 7 | Baylor | FME | Baylor County Initial FEMA Mapping | 071000002 | 2034 | \$888,000 | \$0 | \$888,000 | TBD | 0% | 100% | 100% |
| 7 | Borden | FMS | Borden County NFIP Participation | 072000002 | 2034 | \$50,000 | \$0 | \$50,000 | TBD | 0% | 100% | 100% |
| 7 | Borden | FME | Borden County GIS Development | 071000087 | 2034 | \$100,000 | \$0 | \$100,000 | TBD | 0% | 100% | 100% |
| 7 | Borden | FME | Borden County DCM | 071000123 | 2034 | \$100,000 | \$0 | \$100,000 | TBD | 0% | 100% | 100% |
| 7 | Borden | FME | Borden County Initial FEMA Mapping | 071000003 | 2034 | \$882,000 | \$0 | \$882,000 | TBD | 0% | 100% | 100% |
| 7 | Buffalo Springs Lake | FMS | Buffalo Springs Lake Warning System | 072000062 | 2034 | \$0 | \$50,000 | \$50,000 | TBD | 0% | 100% | 100% |
| 7 | Buffalo Springs, Lubbock | FMP | McMillan Dam Rehabilitation | 073000024 | 2034 | \$0 | \$ 16,916,000 | \$16,916,000 | Storm Water Utility Fees | 37% | 63% | 100% |
| 7 | Callahan | FMS | Callahan County NFIP Coordination Program | 072000003 | 2034 | \$25,000 | \$0 | \$25,000 | TBD | 0% | 100% | 100% |
| 7 | Callahan | FME | Callahan County GIS Development | 071000088 | 2034 | \$100,000 | \$0 | \$100,000 | TBD | 0% | 100% | 100% |
| 7 | Callahan | FME | Callahan County DCM | 071000125 | 2034 | \$100,000 | \$0 | \$100,000 | TBD | 0% | 100% | 100% |
| 7 | Callahan | FME | Callahan County DMP | 071000032 | 2034 | \$500,000 | \$0 | \$500,000 | TBD | 0% | 100% | 100% |
| 7 | Callahan | FME | Callahan County Initial FEMA Mapping | 071000004 | 2034 | \$895,000 | \$0 | \$895,000 | TBD | 0% | 100% | 100% |
| 7 | Callahan | FME | Callahan County Buyout Program | 071000124 | 2034 | \$2,000,000 | \$0 | \$2,000,000 | TBD | 0% | 100% | 100% |
| 7 | Castro | FME | Castro County GIS Development | 071000089 | 2034 | \$100,000 | \$0 | \$100,000 | TBD | 0% | 100% | 100% |
| 7 | Castro | FME | Castro County DCM | 071000126 | 2034 | \$100,000 | \$0 | \$100,000 | TBD | 0% | 100% | 100% |
| 7 | Castro | FME | Castro County DMP | 071000033 | 2034 | \$500,000 | \$0 | \$500,000 | TBD | 0% | 100% | 100% |
| 7 | Castro | FME | Castro County Update FEMA Mapping | 071000017 | 2034 | \$870,000 | \$0 | \$870,000 | TBD | 0% | 100% | 100% |
| 7 | City of Abilene | FMS | City of Abilene Turn Around, Don't Drown | 072000005 | 2034 | \$50,000 | \$0 | \$50,000 | Storm Water Utility Rates | 20% | 80% | 100% |
| 7 | City of Abilene | FME | City of Abilene Higher Standards Program | 071000127 | 2034 | \$100,000 | \$0 | \$100,000 | Storm Water Utility Rates | 20% | 80% | 100% |
| 7 | City of Abilene | FME | City of Abilene Catclaw Creek From S. 11th Street to S. 7th Street | 071300002 | 2034 | \$100,000 | \$0 | \$100,000 | TBD | 0% | 100% | 100% |
| 7 | City of Abilene | FMS | City of Abilene Creek Gauge Program | 072000004 | 2034 | \$0 | \$175,000 | \$175,000 | Storm Water Utility Rates | 20% | 80% | 100% |
| 7 | City of Abilene | FME | City of Abilene Operations of Lake Abilene | 071000207 | 2034 | \$200,000 | \$0 | \$200,000 | Storm Water Utility Rates | 20% | 80% | 100% |
| 7 | City of Abilene | FME | City of Abilene Update FEMA Mapping | 071000018 | 2034 | \$321,000 | \$0 | \$321,000 | Storm Water Utility Rates | 20% | 80% | 100% |
| 7 | City of Abilene | FME | City of Abilene Buttonwillow Upstream Detention | 071300007 | 2034 | \$350,000 | \$0 | \$350,000 | TBD | 0% | 100% | 100% |
| 7 | City of Abilene | FME | City of Abilene Improve Curry Lane Detention Pond | 071300008 | 2034 | \$500,000 | \$0 | \$500,000 | TBD | 0% | 100% | 100% |
| 7 | City of Abilene | FME | City of Abilene Little Elm Creek at S. 7th Street | 071300003 | 2034 | \$550,000 | \$0 | \$550,000 | TBD | 0% | 100% | 100% |
| 7 | City of Abilene | FMP | City of Abilene Downtown Railroad Underpasses | 073000006 | 2034 | \$0 | \$636,000 | \$636,000 | Storm Water Utility Rates | 20% | 80% | 100% |
| 7 | City of Abilene | FME | City of Abilene Elm Creek Detention below Southwest Drive | 071000208 | 2034 | \$700,000 | \$0 | \$700,000 | Storm Water Utility Rates | 20% | 80% | 100% |
| 7 | City of Abilene | FME | City of Abilene Elm Creek Diversion | 071300001 | 2034 | \$800,000 | \$0 | \$800,000 | TBD | 0% | 100% | 100% |
| 7 | City of Abilene | FMP | Treadaway & 27th Improvements | 073000019 | 2034 | \$0 | \$1,828,000 | \$1,828,000 | Stormwater Utility Fees | 20% | 80% | 100% |
| 7 | City of Abilene | FMP | Buttonwillow Creek Crossing | 073000018 | 2034 | \$0 | \$2,235,739 | \$2,235,739 | Stormwater Utility Fees | 20% | 80% | 100% |
| 7 | City of Abilene, West Central Texas Municipal Water District, Sweetwater | FME | Upper Clear Fork Brazos Dams | 071000225 | 2034 | \$277,000 | \$0 | \$277,000 | TBD | 0% | 100% | 100% |
| 7 | City of Albany | FME | City of Albany DMP | 071000034 | 2034 | \$250,000 | \$0 | \$250,000 | TBD | 0% | 100% | 100% |
| 7 | City of Amherst | FMS | City of Amherst NFIP Participation | 072000006 | 2034 | \$50,000 | \$0 | \$50,000 | TBD | 0% | 100% | 100% |
| 7 | City of Amherst | FME | City of Amherst DMP | 071000035 | 2034 | \$250,000 | \$0 | \$250,000 | TBD | 0% | 100% | 100% |
| 7 | City of Anson | FMS | City of Anson NFIP Cross Train Program | 072000007 | 2034 | \$25,000 | \$0 | \$25,000 | TBD | 0% | 100% | 100% |
| 7 | City of Anson | FME | City of Anson DMP | 071000036 | 2034 | \$250,000 | \$0 | \$250,000 | TBD | 0% | 100% | 100% |
| 7 | City of Baird | FME | City of Baird Higher Standards Program | 071000129 | 2034 | \$25,000 | \$0 | \$25,000 | TBD | 0% | 100% | 100% |

*Assume 0% funding to be financed by local sponsor and 100% other funding needed (state and federal) when there was no sponsor response.

*Bolded rows indicate a sponsor response.

| RFPG # | Sponsor Entity Name | FMX Type | FMX - Name | RFP FMX ID | Target Year of Implementation | Estimated Costs in Plan | | | Sponsor Funding | | Other Funding Needed | TOTAL |
|----------|----------------------------|------------|--|------------------|-------------------------------|-------------------------|----------------------------|----------------------|---------------------------------------|---------------------------|----------------------|-------------|
| | | | | | | Non-Construction Costs | Construction Related Costs | Total Estimated Cost | Anticipated Source of Sponsor Funding | To be Financed by sponsor | | |
| 7 | City of Baird | FME | City of Baird Buyout Program | 071000128 | 2034 | \$1,000,000 | \$0 | \$1,000,000 | TBD | 0% | 100% | 100% |
| 7 | City of Benjamin | FMS | City of Benjamin NFIP Participation | 072000008 | 2034 | \$50,000 | \$0 | \$50,000 | TBD | 0% | 100% | 100% |
| 7 | City of Bovina | FMS | City of Bovina NFIP Participation | 072000009 | 2034 | \$50,000 | \$0 | \$50,000 | TBD | 0% | 100% | 100% |
| 7 | City of Bovina | FMP | Bovina Buyout Program | 073000014 | 2034 | \$550,000 | \$0 | \$550,000 | TBD | 0% | 100% | 100% |
| 7 | City of Breckenridge | FME | City of Breckenridge New Ordinance - Detention | 071000132 | 2034 | \$100,000 | \$0 | \$100,000 | TBD | 0% | 100% | 100% |
| 7 | City of Breckenridge | FME | City of Breckenridge Floodplain Open Space Program | 071000131 | 2034 | \$500,000 | \$0 | \$500,000 | TBD | 0% | 100% | 100% |
| 7 | City of Breckenridge | FME | City of Breckenridge Buyout Program | 071000130 | 2034 | \$1,000,000 | \$0 | \$1,000,000 | TBD | 0% | 100% | 100% |
| 7 | City of Clyde | FME | City of Clyde Flood Protection Lift Station Program | 071000133 | 2034 | \$100,000 | \$0 | \$100,000 | TBD | 0% | 100% | 100% |
| 7 | City of Clyde | FME | City of Clyde Higher Standards Program | 071000135 | 2034 | \$100,000 | \$0 | \$100,000 | TBD | 0% | 100% | 100% |
| 7 | City of Clyde | FME | City of Clyde DMP | 071000037 | 2034 | \$250,000 | \$0 | \$250,000 | TBD | 0% | 100% | 100% |
| 7 | City of Clyde | FMS | City of Clyde Stream Restoration Program | 072000010 | 2034 | \$250,000 | \$0 | \$250,000 | TBD | 0% | 100% | 100% |
| 7 | City of Clyde | FME | City of Clyde Floodplain Open Space Program | 071000134 | 2034 | \$500,000 | \$0 | \$500,000 | TBD | 0% | 100% | 100% |
| 7 | City of Dickens | FMS | City of Dickens NFIP Participation | 072000011 | 2034 | \$50,000 | \$0 | \$50,000 | TBD | 0% | 100% | 100% |
| 7 | City of Earth | FME | City of Earth DMP | 071000038 | 2034 | \$250,000 | \$0 | \$250,000 | TBD | 0% | 100% | 100% |
| 7 | City of Edmonson | FMS | City of Edmonson NFIP Participation | 072000012 | 2034 | \$50,000 | \$0 | \$50,000 | TBD | 0% | 100% | 100% |
| 7 | City of Goree | FMS | City of Goree NFIP Participation | 072000013 | 2034 | \$50,000 | \$0 | \$50,000 | TBD | 0% | 100% | 100% |
| 7 | City of Hale Center | FMS | City of Hale Center NFIP Participation | 072000014 | 2034 | \$50,000 | \$0 | \$50,000 | TBD | 0% | 100% | 100% |
| 7 | City of Hamlin | FME | City of Hamlin Floodproof Sewage Plant Program | 071000138 | 2034 | \$100,000 | \$0 | \$100,000 | TBD | 0% | 100% | 100% |
| 7 | City of Hamlin | FME | City of Hamlin Higher Standards Program | 071000139 | 2034 | \$100,000 | \$0 | \$100,000 | TBD | 0% | 100% | 100% |
| 7 | City of Hamlin | FME | City of Hamlin DMP | 071000039 | 2034 | \$250,000 | \$0 | \$250,000 | TBD | 0% | 100% | 100% |
| 7 | City of Hamlin | FME | City of Hamlin Floodplain Open Space Program | 071000137 | 2034 | \$500,000 | \$0 | \$500,000 | TBD | 0% | 100% | 100% |
| 7 | City of Hamlin | FME | City of Hamlin Buyout Program | 071000136 | 2034 | \$1,000,000 | \$0 | \$1,000,000 | TBD | 0% | 100% | 100% |
| 7 | City of Haskell | FME | City of Haskell Relocate Critical Facilities High Hazard | 071000140 | 2034 | \$1,000,000 | \$0 | \$1,000,000 | TBD | 0% | 100% | 100% |
| 7 | City of Idalou | FMS | City of Idalou Ordinance Updates | 072000064 | 2034 | \$50,000 | \$0 | \$50,000 | TBD | 0% | 100% | 100% |
| 7 | City of Idalou | FMP | Playa i6546 Improvements | 073000020 | 2034 | \$0 | \$1,323,166 | \$1,323,166 | TBD | 0% | 100% | 100% |
| 7 | City of Idalou | FMP | Playa i6658 Improvements | 073000021 | 2034 | \$0 | \$2,719,130 | \$2,719,130 | TBD | 0% | 100% | 100% |
| 7 | City of Jayton | FMS | City of Jayton NFIP Participation | 072000015 | 2034 | \$50,000 | \$0 | \$50,000 | TBD | 0% | 100% | 100% |
| 7 | City of Levelland | FMS | City of Levelland Turn Around, Don't Drown | 072000016 | 2034 | \$50,000 | \$0 | \$50,000 | TBD | 10% | 90% | 100% |
| 7 | City of Levelland | FME | City of Levelland DCM | 071000141 | 2034 | \$100,000 | \$0 | \$100,000 | TBD | 10% | 90% | 100% |
| 7 | City of Littlefield | FME | City of Littlefield DMP | 071000040 | 2034 | \$250,000 | \$0 | \$250,000 | TBD | 0% | 100% | 100% |
| 7 | City of Lubbock | FMS | City of Lubbock Turn Around, Don't Drown | 072000017 | 2034 | \$50,000 | \$0 | \$50,000 | Storm Water Utility Fees | 25% | 75% | 100% |
| 7 | City of Lubbock | FME | Double Mountain Fork Brazos Dams | 071000220 | 2034 | \$58,000 | \$0 | \$58,000 | TBD | 0% | 100% | 100% |
| 7 | City of Lubbock | FME | City of Lubbock 34th St CIP | 071000210 | 2034 | \$100,000 | \$0 | \$100,000 | Storm Water Utility Fees | 25% | 75% | 100% |
| 7 | City of Lubbock | FME | Higginbothum Park | 071000214 | 2034 | \$100,000 | \$0 | \$100,000 | Storm Water Utility Fees | 25% | 75% | 100% |
| 7 | City of Lubbock | FME | Mackenzie Park South - Santa Land Rd | 071000215 | 2034 | \$100,000 | \$0 | \$100,000 | Storm Water Utility Fees | 25% | 75% | 100% |
| 7 | City of Lubbock | FMS | City of Lubbock Traffic Signal Mitigation | 072000058 | 2034 | \$0 | \$300,000 | \$300,000 | Storm Water Utility Fees | 25% | 75% | 100% |
| 7 | City of Lubbock | FMS | Dredging Canyon Lakes | 072000063 | 2034 | \$250,000 | \$2,500,000 | \$2,750,000 | Storm Water Utility Fees | 25% | 75% | 100% |
| 7 | City of Lubbock | FMP | City of Lubbock: Santa Fe Drive Improvements | 073000011 | 2034 | \$0 | \$4,500,000 | \$4,500,000 | Storm Water Utility Fees | 25% | 75% | 100% |
| 7 | City of Lubbock | FMP | 4th and Elkhart | 073000017 | 2034 | \$0 | \$4,756,000 | \$4,756,000 | Storm Water Utility Fees | 25% | 75% | 100% |
| 7 | City of Lubbock | FMP | Clovis & Quaker - Storm Drain Alternative 4 | 073000023 | 2034 | \$0 | \$8,964,000 | \$8,964,000 | Storm Water Utility Fees | 25% | 75% | 100% |
| 7 | City of Lueders | FMS | City of Lueders NFIP Participation | 072000018 | 2034 | \$50,000 | \$0 | \$50,000 | TBD | 0% | 100% | 100% |
| 7 | City of Moran | FMS | City of Moran NFIP Participation | 072000019 | 2034 | \$50,000 | \$0 | \$50,000 | TBD | 0% | 100% | 100% |
| 7 | City of Moran | FME | City of Moran Floodproof Sewage Plant Program | 071000142 | 2034 | \$100,000 | \$0 | \$100,000 | TBD | 0% | 100% | 100% |
| 7 | City of Moran | FME | City of Moran New Ordinance - Detention | 071000143 | 2034 | \$100,000 | \$0 | \$100,000 | TBD | 0% | 100% | 100% |
| 7 | City of Moran | FME | City of Moran DMP | 071000042 | 2034 | \$250,000 | \$0 | \$250,000 | TBD | 0% | 100% | 100% |
| 7 | City of Munday | FMS | City of Munday NFIP Participation | 072000020 | 2034 | \$50,000 | \$0 | \$50,000 | TBD | 0% | 100% | 100% |
| 7 | City of Munday | FME | City of Munday Flood Protection Lift Station Program | 071000144 | 2034 | \$100,000 | \$0 | \$100,000 | TBD | 0% | 100% | 100% |
| 7 | City of Munday | FME | City of Munday DMP | 071000043 | 2034 | \$250,000 | \$0 | \$250,000 | TBD | 0% | 100% | 100% |
| 7 | City of New Home | FME | City of New Home DMP | 071000044 | 2034 | \$250,000 | \$0 | \$250,000 | TBD | 0% | 100% | 100% |

*Assume 0% funding to be financed by local sponsor and 100% other funding needed (state and federal) when there was no sponsor response.

*Bolded rows indicate a sponsor response.

| RFPG # | Sponsor Entity Name | FMX Type | FMX - Name | RFP FMX ID | Target Year of Implementation | Estimated Costs in Plan | | | Sponsor Funding | | Other Funding Needed | TOTAL |
|----------|--------------------------|------------|---|------------------|-------------------------------|-------------------------|----------------------------|----------------------|---------------------------------------|---------------------------|----------------------|-------------|
| | | | | | | Non-Construction Costs | Construction Related Costs | Total Estimated Cost | Anticipated Source of Sponsor Funding | To be Financed by sponsor | | |
| 7 | City of Newcastle | FME | City of Newcastle DMP | 071000045 | 2034 | \$250,000 | \$0 | \$250,000 | TBD | 0% | 100% | 100% |
| 7 | City of Olton | FME | City of Olton DMP | 071000041 | 2034 | \$250,000 | \$0 | \$250,000 | TBD | 0% | 100% | 100% |
| 7 | City of Petersburg | FMS | City of Petersburg NFIP Participation | 072000021 | 2034 | \$50,000 | \$0 | \$50,000 | TBD | 0% | 100% | 100% |
| 7 | City of Plainview | FMS | City of Plainview Turn Around, Don't Drown | 072000022 | 2034 | \$50,000 | \$0 | \$50,000 | Taxes | 20% | 80% | 100% |
| 7 | City of Post | FME | City of Post DMP | 071000046 | 2034 | \$250,000 | \$0 | \$250,000 | TBD | 0% | 100% | 100% |
| 7 | City of Putnam | FMS | City of Putnam NFIP Participation | 072000023 | 2034 | \$50,000 | \$0 | \$50,000 | TBD | 0% | 100% | 100% |
| 7 | City of Ralls | FMS | City of Ralls NFIP Participation | 072000024 | 2034 | \$50,000 | \$0 | \$50,000 | TBD | 0% | 100% | 100% |
| 7 | City of Roby | FMS | City of Roby NFIP Participation | 072000025 | 2034 | \$50,000 | \$0 | \$50,000 | TBD | 0% | 100% | 100% |
| 7 | City of Ropesville | FMS | City of Ropesville NFIP Participation | 072000026 | 2034 | \$50,000 | \$0 | \$50,000 | TBD | 0% | 100% | 100% |
| 7 | City of Roscoe | FME | City of Roscoe Higher Standards Program | 071000147 | 2034 | \$100,000 | \$0 | \$100,000 | TBD | 0% | 100% | 100% |
| 7 | City of Roscoe | FME | City of Roscoe DMP | 071000047 | 2034 | \$250,000 | \$0 | \$250,000 | TBD | 0% | 100% | 100% |
| 7 | City of Roscoe | FME | City of Roscoe Floodproof Sewage Plant Program | 071000146 | 2034 | \$250,000 | \$0 | \$250,000 | TBD | 0% | 100% | 100% |
| 7 | City of Roscoe | FME | City of Roscoe Stream Restoration Program | 071000149 | 2034 | \$250,000 | \$0 | \$250,000 | TBD | 0% | 100% | 100% |
| 7 | City of Roscoe | FME | City of Roscoe Floodplain Open Space Program | 071000145 | 2034 | \$500,000 | \$0 | \$500,000 | TBD | 0% | 100% | 100% |
| 7 | City of Roscoe | FME | City of Roscoe Relocate Critical Facilities High Hazard | 071000148 | 2034 | \$1,000,000 | \$0 | \$1,000,000 | TBD | 0% | 100% | 100% |
| 7 | City of Seymour | FME | City of Seymour DMP | 071000048 | 2034 | \$250,000 | \$0 | \$250,000 | TBD | 0% | 100% | 100% |
| 7 | City of Slaton | FMP | Slaton Channels | 073000015 | 2034 | \$0 | \$675,000 | \$675,000 | TBD | 0% | 100% | 100% |
| 7 | City of Slaton | FMP | Slaton Twin Lakes | 073000016 | 2034 | \$0 | \$1,952,000 | \$1,952,000 | TBD | 0% | 100% | 100% |
| 7 | City of Springlake | FME | City of Springlake DMP | 071000049 | 2034 | \$250,000 | \$0 | \$250,000 | TBD | 0% | 100% | 100% |
| 7 | City of Spur | FME | City of Spur DMP | 071000050 | 2034 | \$250,000 | \$0 | \$250,000 | TBD | 0% | 100% | 100% |
| 7 | City of Sudan | FME | City of Sudan DMP | 071000051 | 2034 | \$250,000 | \$0 | \$250,000 | TBD | 0% | 100% | 100% |
| 7 | City of Sweetwater | FMS | City of Sweetwater Turn Around, Don't Drown | 072000027 | 2034 | \$50,000 | \$0 | \$50,000 | TBD | 10% | 90% | 100% |
| 7 | City of Sweetwater | FME | City of Sweetwater DCM | 071000152 | 2034 | \$100,000 | \$0 | \$100,000 | TBD | 10% | 90% | 100% |
| 7 | City of Sweetwater | FME | City of Sweetwater DMP | 071000052 | 2034 | \$250,000 | \$0 | \$250,000 | TBD | 10% | 90% | 100% |
| 7 | City of Tahoka | FME | City of Tahoka DMP | 071000053 | 2034 | \$250,000 | \$0 | \$250,000 | TBD | 0% | 100% | 100% |
| 7 | City of Tuscola | FME | City of Tuscola Flood Protection Lift Station Program | 071000153 | 2034 | \$100,000 | \$0 | \$100,000 | TBD | 0% | 100% | 100% |
| 7 | City of Tuscola | FME | City of Tuscola DMP | 071000054 | 2034 | \$250,000 | \$0 | \$250,000 | TBD | 0% | 100% | 100% |
| 7 | City of Tye | FME | City of Tye DMP | 071000055 | 2034 | \$250,000 | \$0 | \$250,000 | TBD | 0% | 100% | 100% |
| 7 | City of Tye | FME | City of Tye Buyout Program | 071000154 | 2034 | \$500,000 | \$0 | \$500,000 | TBD | 0% | 100% | 100% |
| 7 | City of Tye | FME | City of Tye Floodplain Open Space Program | 071000155 | 2034 | \$500,000 | \$0 | \$500,000 | TBD | 0% | 100% | 100% |
| 7 | City of Weinert | FMS | City of Weinert NFIP Participation | 072000028 | 2034 | \$50,000 | \$0 | \$50,000 | TBD | 0% | 100% | 100% |
| 7 | City of Wilson | FME | City of Wilson DMP | 071000056 | 2034 | \$250,000 | \$0 | \$250,000 | TBD | 0% | 100% | 100% |
| 7 | City of Wolfforth | FME | City of Wolfforth Higher Standards Program | 071000156 | 2034 | \$100,000 | \$0 | \$100,000 | TBD | 0% | 100% | 100% |
| 7 | Cochran | FME | Cochran County GIS Development | 071000090 | 2034 | \$100,000 | \$0 | \$100,000 | TBD | 0% | 100% | 100% |
| 7 | Cochran | FME | Cochran County DCM | 071000157 | 2034 | \$100,000 | \$0 | \$100,000 | TBD | 0% | 100% | 100% |
| 7 | Cochran | FME | Cochran County DMP | 071000057 | 2034 | \$500,000 | \$0 | \$500,000 | TBD | 0% | 100% | 100% |
| 7 | Cochran | FME | Cochran County Initial FEMA Mapping | 071000005 | 2034 | \$671,000 | \$0 | \$671,000 | TBD | 0% | 100% | 100% |
| 7 | Crosby | FMS | Crosby County NFIP Participation | 072000029 | 2034 | \$50,000 | \$0 | \$50,000 | TBD | 0% | 100% | 100% |
| 7 | Crosby | FME | Crosby County GIS Development | 071000091 | 2034 | \$100,000 | \$0 | \$100,000 | TBD | 0% | 100% | 100% |
| 7 | Crosby | FME | Crosby County DCM | 071000158 | 2034 | \$100,000 | \$0 | \$100,000 | TBD | 0% | 100% | 100% |
| 7 | Crosby | FME | Crosby County Initial FEMA Mapping | 071000006 | 2034 | \$834,000 | \$0 | \$834,000 | TBD | 0% | 100% | 100% |
| 7 | Dawson | FMS | Dawson County NFIP Participation | 072000030 | 2034 | \$50,000 | \$0 | \$50,000 | TBD | 0% | 100% | 100% |
| 7 | Dawson | FME | Dawson County GIS Development | 071000092 | 2034 | \$100,000 | \$0 | \$100,000 | TBD | 0% | 100% | 100% |
| 7 | Dawson | FME | Dawson County DCM | 071000159 | 2034 | \$100,000 | \$0 | \$100,000 | TBD | 0% | 100% | 100% |
| 7 | Dickens | FME | Dickens County GIS Development | 071000093 | 2034 | \$100,000 | \$0 | \$100,000 | TBD | 0% | 100% | 100% |
| 7 | Dickens | FME | Dickens County DCM | 071000160 | 2034 | \$100,000 | \$0 | \$100,000 | TBD | 0% | 100% | 100% |
| 7 | Dickens | FME | Dickens County DMP | 071000058 | 2034 | \$500,000 | \$0 | \$500,000 | TBD | 0% | 100% | 100% |
| 7 | Dickens | FME | Dickens County Initial FEMA Mapping | 071000007 | 2034 | \$919,000 | \$0 | \$919,000 | TBD | 0% | 100% | 100% |
| 7 | Dickens County WCID 1 | FME | Salt Fork Brazos Dams | 071000227 | 2034 | \$102,000 | \$0 | \$102,000 | TBD | 0% | 100% | 100% |

*Assume 0% funding to be financed by local sponsor and 100% other funding needed (state and federal) when there was no sponsor response.

*Bolded rows indicate a sponsor response.

| RFPG # | Sponsor Entity Name | FMX Type | FMX - Name | RFP FMX ID | Target Year of Implementation | Estimated Costs in Plan | | | Sponsor Funding | | Other Funding Needed | TOTAL |
|--------|---|----------|--|------------|-------------------------------|-------------------------|----------------------------|----------------------|---------------------------------------|---------------------------|----------------------|-------|
| | | | | | | Non-Construction Costs | Construction Related Costs | Total Estimated Cost | Anticipated Source of Sponsor Funding | To be Financed by sponsor | | |
| 7 | Eastland | FME | Eastland County GIS Development | 071000094 | 2034 | \$100,000 | \$0 | \$100,000 | TBD | 0% | 100% | 100% |
| 7 | Eastland | FME | Eastland County DCM | 071000161 | 2034 | \$100,000 | \$0 | \$100,000 | TBD | 0% | 100% | 100% |
| 7 | Eastland | FME | Eastland County Update FEMA Mapping | 071000019 | 2034 | \$327,000 | \$0 | \$327,000 | TBD | 0% | 100% | 100% |
| 7 | Fisher | FMS | Fisher County NFIP Participation | 072000031 | 2034 | \$50,000 | \$0 | \$50,000 | TBD | 0% | 100% | 100% |
| 7 | Fisher | FMS | Fisher County Flood Protection Dam | 072000051 | 2034 | \$75,000 | \$0 | \$75,000 | TBD | 0% | 100% | 100% |
| 7 | Fisher | FME | Fisher County GIS Development | 071000095 | 2034 | \$100,000 | \$0 | \$100,000 | TBD | 0% | 100% | 100% |
| 7 | Fisher | FME | City of Rotan Higher Standards Program | 071000150 | 2034 | \$100,000 | \$0 | \$100,000 | TBD | 0% | 100% | 100% |
| 7 | Fisher | FME | Fisher County DCM | 071000162 | 2034 | \$100,000 | \$0 | \$100,000 | TBD | 0% | 100% | 100% |
| 7 | Fisher | FME | Fisher County DMP | 071000059 | 2034 | \$500,000 | \$0 | \$500,000 | TBD | 0% | 100% | 100% |
| 7 | Fisher | FME | Fisher County Initial FEMA Mapping | 071000008 | 2034 | \$859,000 | \$0 | \$859,000 | TBD | 0% | 100% | 100% |
| 7 | Floyd | FMS | Floyd County NFIP Participation | 072000032 | 2034 | \$50,000 | \$0 | \$50,000 | TBD | 0% | 100% | 100% |
| 7 | Floyd | FME | Floyd County GIS Development | 071000096 | 2034 | \$100,000 | \$0 | \$100,000 | TBD | 0% | 100% | 100% |
| 7 | Floyd | FME | Floyd County DCM | 071000163 | 2034 | \$100,000 | \$0 | \$100,000 | TBD | 0% | 100% | 100% |
| 7 | Floyd | FME | Floyd County Update FEMA Mapping | 071000020 | 2034 | \$1,116,000 | \$0 | \$1,116,000 | TBD | 0% | 100% | 100% |
| 7 | Garza | FMS | Garza County NFIP Participation | 072000033 | 2034 | \$50,000 | \$0 | \$50,000 | TBD | 0% | 100% | 100% |
| 7 | Garza | FME | Garza County GIS Development | 071000097 | 2034 | \$100,000 | \$0 | \$100,000 | TBD | 0% | 100% | 100% |
| 7 | Garza | FME | Garza County DCM | 071000164 | 2034 | \$100,000 | \$0 | \$100,000 | TBD | 0% | 100% | 100% |
| 7 | Garza | FME | Garza County DMP | 071000060 | 2034 | \$500,000 | \$0 | \$500,000 | TBD | 0% | 100% | 100% |
| 7 | Garza | FME | Garza County Initial FEMA Mapping | 071000009 | 2034 | \$882,000 | \$0 | \$882,000 | TBD | 0% | 100% | 100% |
| 7 | Garza, Lubbock | FMS | John T. Montford Dam Rehab | 072000050 | 2034 | \$450,000 | \$4,500,000 | \$4,950,000 | Taxes | 10% | 90% | 100% |
| 7 | Hale | FME | Hale County DCM | 071000165 | 2034 | \$100,000 | \$0 | \$100,000 | TBD | 0% | 100% | 100% |
| 7 | Hale County SWCD, Parmer SWCD, Running Water SWCD | FME | Running Water Draw Dams | 071000224 | 2034 | \$277,000 | \$0 | \$277,000 | TBD | 0% | 100% | 100% |
| 7 | Haskell | FMS | Haskell County NFIP Cross Train Program | 072000034 | 2034 | \$25,000 | \$0 | \$25,000 | Disaster and Local Funds | 20% | 80% | 100% |
| 7 | Haskell | FME | Haskell County GIS Development | 071000098 | 2034 | \$100,000 | \$0 | \$100,000 | Disaster and Local Funds | 20% | 80% | 100% |
| 7 | Haskell | FME | Haskell County DCM | 071000166 | 2034 | \$100,000 | \$0 | \$100,000 | Disaster and Local Funds | 20% | 80% | 100% |
| 7 | Haskell | FME | Town of Rochester Relocate Critical Facilities High Hazard | 071000200 | 2034 | \$100,000 | \$0 | \$100,000 | Disaster and Local Funds | 20% | 80% | 100% |
| 7 | Haskell | FME | Town of Rule Stream Restoration Program | 071000201 | 2034 | \$250,000 | \$0 | \$250,000 | Disaster and Local Funds | 20% | 80% | 100% |
| 7 | Haskell | FMS | Lake Stamford Improvements | 072000055 | 2034 | \$400,000 | \$0 | \$400,000 | Disaster and Local Funds | 20% | 80% | 100% |
| 7 | Haskell | FME | Haskell County DMP | 071000061 | 2034 | \$500,000 | \$0 | \$500,000 | Disaster and Local Funds | 10% | 90% | 100% |
| 7 | Haskell | FME | Haskell County Update FEMA Mapping | 071000021 | 2034 | \$1,024,000 | \$0 | \$1,024,000 | Disaster and Local Funds | 10% | 90% | 100% |
| 7 | Hockley | FME | Hockley County GIS Development | 071000099 | 2034 | \$100,000 | \$0 | \$100,000 | TBD | 0% | 100% | 100% |
| 7 | Hockley | FME | Hockley County DCM | 071000167 | 2034 | \$100,000 | \$0 | \$100,000 | TBD | 0% | 100% | 100% |
| 7 | Hockley | FME | CRP Grass Flood Area | 071000216 | 2034 | \$100,000 | \$0 | \$100,000 | TBD | 0% | 100% | 100% |
| 7 | Hockley | FME | Hockley County Update FEMA Mapping | 071000022 | 2034 | \$987,000 | \$0 | \$987,000 | TBD | 0% | 100% | 100% |
| 7 | Jones | FMS | Jones County Tax Incentive Program | 072000035 | 2034 | \$25,000 | \$0 | \$25,000 | TBD | 0% | 100% | 100% |
| 7 | Jones | FME | Hamlin South Lake Dam Diversion | 071300013 | 2034 | \$50,000 | \$0 | \$50,000 | TBD | 0% | 100% | 100% |
| 7 | Jones | FMS | South Lake Improvements Dam Hardening | 072000052 | 2034 | \$50,000 | \$0 | \$50,000 | TBD | 0% | 100% | 100% |
| 7 | Jones | FMS | South Lake Improvements Water Diversion | 072000053 | 2034 | \$50,000 | \$0 | \$50,000 | TBD | 0% | 100% | 100% |
| 7 | Jones | FME | Jones County DCM | 071000168 | 2034 | \$100,000 | \$0 | \$100,000 | TBD | 0% | 100% | 100% |
| 7 | Jones | FME | Hamlin Dam Improvements | 071300012 | 2034 | \$100,000 | \$0 | \$100,000 | TBD | 0% | 100% | 100% |
| 7 | Jones | FME | Jones County DMP | 071000062 | 2034 | \$500,000 | \$0 | \$500,000 | TBD | 0% | 100% | 100% |
| 7 | Kent | FMS | Kent County NFIP Cross Train Program | 072000036 | 2034 | \$25,000 | \$0 | \$25,000 | TBD | 0% | 100% | 100% |
| 7 | Kent | FME | Kent County GIS Development | 071000100 | 2034 | \$100,000 | \$0 | \$100,000 | TBD | 0% | 100% | 100% |
| 7 | Kent | FME | Kent County DCM | 071000169 | 2034 | \$100,000 | \$0 | \$100,000 | TBD | 0% | 100% | 100% |
| 7 | Kent | FME | Kent Flood Protection Lift Station Program | 071000170 | 2034 | \$100,000 | \$0 | \$100,000 | TBD | 0% | 100% | 100% |
| 7 | Kent | FME | Kent County DMP | 071000063 | 2034 | \$500,000 | \$0 | \$500,000 | TBD | 0% | 100% | 100% |
| 7 | Kent | FME | Kent County Initial FEMA Mapping | 071000010 | 2034 | \$965,000 | \$0 | \$965,000 | TBD | 0% | 100% | 100% |
| 7 | King | FMS | King County NFIP Participation | 072000037 | 2034 | \$50,000 | \$0 | \$50,000 | TBD | 0% | 100% | 100% |

*Assume 0% funding to be financed by local sponsor and 100% other funding needed (state and federal) when there was no sponsor response.

*Bolded rows indicate a sponsor response.

| RFPG # | Sponsor Entity Name | FMX Type | FMX - Name | RFP FMX ID | Target Year of Implementation | Estimated Costs in Plan | | | Sponsor Funding | | Other Funding Needed | TOTAL |
|--------|---------------------|----------|--|------------|-------------------------------|-------------------------|----------------------------|----------------------|---------------------------------------|---------------------------|----------------------|-------|
| | | | | | | Non-Construction Costs | Construction Related Costs | Total Estimated Cost | Anticipated Source of Sponsor Funding | To be Financed by sponsor | | |
| 7 | King | FME | King County GIS Development | 071000101 | 2034 | \$100,000 | \$0 | \$100,000 | TBD | 0% | 100% | 100% |
| 7 | King | FME | King County DCM | 071000171 | 2034 | \$100,000 | \$0 | \$100,000 | TBD | 0% | 100% | 100% |
| 7 | King | FME | King County Initial FEMA Mapping | 071000011 | 2034 | \$954,000 | \$0 | \$954,000 | TBD | 0% | 100% | 100% |
| 7 | Knox | FME | Knox County Tax Incentive Program | 071000174 | 2034 | \$25,000 | \$0 | \$25,000 | TBD | 0% | 100% | 100% |
| 7 | Knox | FMS | Knox County NFIP Participation | 072000038 | 2034 | \$50,000 | \$0 | \$50,000 | TBD | 0% | 100% | 100% |
| 7 | Knox | FME | Lake Benjamin Dam Evaluation | 071000116 | 2034 | \$58,000 | \$0 | \$58,000 | TBD | 0% | 100% | 100% |
| 7 | Knox | FME | Knox County GIS Development | 071000102 | 2034 | \$100,000 | \$0 | \$100,000 | TBD | 0% | 100% | 100% |
| 7 | Knox | FME | Knox County DCM | 071000172 | 2034 | \$100,000 | \$0 | \$100,000 | TBD | 0% | 100% | 100% |
| 7 | Knox | FME | Knox Flood Protection Lift Station Program | 071000175 | 2034 | \$100,000 | \$0 | \$100,000 | TBD | 0% | 100% | 100% |
| 7 | Knox | FME | Knox County DMP | 071000064 | 2034 | \$500,000 | \$0 | \$500,000 | TBD | 0% | 100% | 100% |
| 7 | Knox | FMS | Lake Benjamin Improvements | 072000054 | 2034 | \$500,000 | \$0 | \$500,000 | TBD | 0% | 100% | 100% |
| 7 | Knox | FME | Knox County Initial FEMA Mapping | 071000012 | 2034 | \$871,000 | \$0 | \$871,000 | TBD | 0% | 100% | 100% |
| 7 | Knox | FME | Knox County Relocate Critical Facilities High Hazard | 071000173 | 2034 | \$2,000,000 | \$0 | \$2,000,000 | TBD | 0% | 100% | 100% |
| 7 | Knox City | FMP | Knox City Drainage Improvements | 073000022 | 2034 | \$0 | \$1,793,000 | \$1,793,000 | TBD | 0% | 100% | 100% |
| 7 | Lamb | FME | Lamb County GIS Development | 071000103 | 2034 | \$100,000 | \$0 | \$100,000 | TBD | 0% | 100% | 100% |
| 7 | Lamb | FME | Lamb County DCM | 071000176 | 2034 | \$100,000 | \$0 | \$100,000 | TBD | 0% | 100% | 100% |
| 7 | Lamb | FME | Lamb County DMP | 071000065 | 2034 | \$500,000 | \$0 | \$500,000 | TBD | 0% | 100% | 100% |
| 7 | Lamb | FME | Lamb County Initial FEMA Mapping | 071000013 | 2034 | \$890,000 | \$0 | \$890,000 | TBD | 0% | 100% | 100% |
| 7 | Lubbock | FMS | McMillian Dam High Risk Repairs | 072000059 | 2034 | \$58,000 | \$0 | \$58,000 | Taxes | 10% | 90% | 100% |
| 7 | Lubbock | FME | Lubbock County DCM | 071000177 | 2034 | \$100,000 | \$0 | \$100,000 | Taxes | 10% | 90% | 100% |
| 7 | Lubbock | FME | John Montford Dam Evaluation | 071000118 | 2034 | \$417,000 | \$0 | \$417,000 | Taxes | 10% | 90% | 100% |
| 7 | Lubbock | FME | Lubbock County Floodplain Open Space Program | 071000178 | 2034 | \$1,000,000 | \$0 | \$1,000,000 | Taxes | 10% | 90% | 100% |
| 7 | Lubbock | FME | Lubbock County Floodplain Open Space Program | 071000212 | 2034 | \$1,000,000 | \$0 | \$1,000,000 | Taxes | 10% | 90% | 100% |
| 7 | Lynn | FME | Lynn County GIS Development | 071000104 | 2034 | \$100,000 | \$0 | \$100,000 | TBD | 0% | 100% | 100% |
| 7 | Lynn | FME | Lynn County DCM | 071000179 | 2034 | \$100,000 | \$0 | \$100,000 | TBD | 0% | 100% | 100% |
| 7 | Lynn | FME | Lynn County DMP | 071000066 | 2034 | \$500,000 | \$0 | \$500,000 | TBD | 0% | 100% | 100% |
| 7 | Lynn | FME | Lynn County Initial FEMA Mapping | 071000014 | 2034 | \$778,000 | \$0 | \$778,000 | TBD | 0% | 100% | 100% |
| 7 | Mitchell | FME | Mitchell County GIS Development | 071000105 | 2034 | \$100,000 | \$0 | \$100,000 | TBD | 0% | 100% | 100% |
| 7 | Mitchell | FME | Mitchell County DCM | 071000180 | 2034 | \$100,000 | \$0 | \$100,000 | TBD | 0% | 100% | 100% |
| 7 | Mitchell | FME | Mitchell County DMP | 071000067 | 2034 | \$500,000 | \$0 | \$500,000 | TBD | 0% | 100% | 100% |
| 7 | Mitchell | FME | Mitchell County Update FEMA Mapping | 071000023 | 2034 | \$926,000 | \$0 | \$926,000 | TBD | 0% | 100% | 100% |
| 7 | Nolan | FME | Nolan County GIS Development | 071000106 | 2034 | \$100,000 | \$0 | \$100,000 | TBD | 0% | 100% | 100% |
| 7 | Nolan | FME | Nolan County DCM | 071000182 | 2034 | \$100,000 | \$0 | \$100,000 | TBD | 0% | 100% | 100% |
| 7 | Nolan | FMS | Nolan County Warning System | 072000061 | 2034 | \$375,000 | \$0 | \$375,000 | TBD | 0% | 100% | 100% |
| 7 | Nolan | FME | Nolan County DMP | 071000068 | 2034 | \$500,000 | \$0 | \$500,000 | TBD | 0% | 100% | 100% |
| 7 | Nolan | FME | Nolan County Update FEMA Mapping | 071000024 | 2034 | \$920,000 | \$0 | \$920,000 | TBD | 0% | 100% | 100% |
| 7 | Nolan | FME | Nolan County Buyout Program | 071000181 | 2034 | \$1,000,000 | \$0 | \$1,000,000 | TBD | 0% | 100% | 100% |
| 7 | Nolan | FME | Nolan County Floodplain Open Space Program | 071000183 | 2034 | \$1,000,000 | \$0 | \$1,000,000 | TBD | 0% | 100% | 100% |
| 7 | Parmer | FME | Parmer County GIS Development | 071000107 | 2034 | \$100,000 | \$0 | \$100,000 | TBD | 0% | 100% | 100% |
| 7 | Parmer | FME | Parmer County DCM | 071000184 | 2034 | \$100,000 | \$0 | \$100,000 | TBD | 0% | 100% | 100% |
| 7 | Parmer | FME | Parmer County DMP | 071000069 | 2034 | \$500,000 | \$0 | \$500,000 | TBD | 0% | 100% | 100% |
| 7 | Parmer | FME | Parmer County Initial FEMA Mapping | 071000015 | 2034 | \$787,000 | \$0 | \$787,000 | TBD | 0% | 100% | 100% |
| 7 | Parmer SWCD | FME | Paint Dams | 071000223 | 2034 | \$189,000 | \$0 | \$189,000 | TBD | 0% | 100% | 100% |
| 7 | Ransom Canyon | FME | North Fork Double Mountain Fork Brazos Dams | 071000226 | 2034 | \$58,000 | \$0 | \$58,000 | TBD | 0% | 100% | 100% |
| 7 | Scurry | FMS | Scurry County NFIP Participation | 072000039 | 2034 | \$50,000 | \$0 | \$50,000 | TBD | 0% | 100% | 100% |
| 7 | Scurry | FME | Scurry County GIS Development | 071000108 | 2034 | \$100,000 | \$0 | \$100,000 | TBD | 0% | 100% | 100% |
| 7 | Scurry | FME | Scurry County DCM | 071000185 | 2034 | \$100,000 | \$0 | \$100,000 | TBD | 0% | 100% | 100% |
| 7 | Scurry | FME | Scurry County DMP | 071000070 | 2034 | \$500,000 | \$0 | \$500,000 | TBD | 0% | 100% | 100% |
| 7 | Scurry | FME | Scurry County Update FEMA Mapping | 071000025 | 2034 | \$897,000 | \$0 | \$897,000 | TBD | 0% | 100% | 100% |

*Assume 0% funding to be financed by local sponsor and 100% other funding needed (state and federal) when there was no sponsor response.

*Bolded rows indicate a sponsor response.

| RFPG # | Sponsor Entity Name | FMX Type | FMX - Name | RFP FMX ID | Target Year of Implementation | Estimated Costs in Plan | | | Sponsor Funding | | Other Funding Needed | TOTAL |
|--------|---|------------|--|------------------|-------------------------------|-------------------------|----------------------------|----------------------|---------------------------------------|---------------------------|----------------------|-------------|
| | | | | | | Non-Construction Costs | Construction Related Costs | Total Estimated Cost | Anticipated Source of Sponsor Funding | To be Financed by sponsor | | |
| 7 | Scurry | FME | Scurry County Relocate Critical Facilities High Hazard | 071000186 | 2034 | \$2,000,000 | \$0 | \$2,000,000 | TBD | 0% | 100% | 100% |
| 7 | Shackelford | FME | Shackelford County GIS Development | 071000109 | 2034 | \$100,000 | \$0 | \$100,000 | TBD | 0% | 100% | 100% |
| 7 | Shackelford | FME | Shackelford County DCM | 071000187 | 2034 | \$100,000 | \$0 | \$100,000 | TBD | 0% | 100% | 100% |
| 7 | Shackelford | FME | Shackelford County DMP | 071000071 | 2034 | \$500,000 | \$0 | \$500,000 | TBD | 0% | 100% | 100% |
| 7 | Shackelford | FME | Shackelford County Update FEMA Mapping | 071000026 | 2034 | \$932,000 | \$0 | \$932,000 | TBD | 0% | 100% | 100% |
| 7 | SPAG | FME | Upper Brazos Industry Flood Losses Inventory Evaluation | 071000205 | 2034 | \$100,000 | \$0 | \$100,000 | TBD | 0% | 100% | 100% |
| 7 | SPAG | FMS | Upper Brazos Building Codes Outreach Program | 072000045 | 2034 | \$100,000 | \$0 | \$100,000 | TBD | 0% | 100% | 100% |
| 7 | SPAG | FMS | Upper Brazos Public Awareness Outreach Program | 072000046 | 2034 | \$100,000 | \$0 | \$100,000 | TBD | 0% | 100% | 100% |
| 7 | SPAG | FMS | Upper Brazos Industry Flood Losses Outreach Program | 072000047 | 2034 | \$100,000 | \$0 | \$100,000 | TBD | 0% | 100% | 100% |
| 7 | SPAG | FMS | Upper Brazos Stormwater Maintenance Outreach Program | 072000048 | 2034 | \$100,000 | \$0 | \$100,000 | TBD | 0% | 100% | 100% |
| 7 | SPAG | FMS | Upper Brazos Warning System Outreach Program | 072000049 | 2034 | \$100,000 | \$0 | \$100,000 | TBD | 0% | 100% | 100% |
| 7 | SPAG | FME | Upper Brazos Dam Inventory Evaluation | 071000204 | 2034 | \$750,000 | \$0 | \$750,000 | TBD | 0% | 100% | 100% |
| 7 | Stephens | FME | Stephens County GIS Development | 071000110 | 2034 | \$100,000 | \$0 | \$100,000 | TBD | 0% | 100% | 100% |
| 7 | Stephens | FME | Stephens County DCM | 071000189 | 2034 | \$100,000 | \$0 | \$100,000 | TBD | 0% | 100% | 100% |
| 7 | Stephens | FME | Stephens Flood Protection Lift Station Program | 071000191 | 2034 | \$100,000 | \$0 | \$100,000 | TBD | 0% | 100% | 100% |
| 7 | Stephens | FME | Stephens County DMP | 071000072 | 2034 | \$500,000 | \$0 | \$500,000 | TBD | 0% | 100% | 100% |
| 7 | Stephens | FME | Stephens County Stream Restoration Program | 071000190 | 2034 | \$500,000 | \$0 | \$500,000 | TBD | 0% | 100% | 100% |
| 7 | Stephens | FME | Stephens County Update FEMA Mapping | 071000027 | 2034 | \$920,000 | \$0 | \$920,000 | TBD | 0% | 100% | 100% |
| 7 | Stephens | FME | Stephens County Buyout Program | 071000188 | 2034 | \$1,000,000 | \$0 | \$1,000,000 | TBD | 0% | 100% | 100% |
| 7 | Stonewall | FME | Stonewall County GIS Development | 071000111 | 2034 | \$100,000 | \$0 | \$100,000 | TBD | 0% | 100% | 100% |
| 7 | Stonewall | FME | Stonewall County DCM | 071000192 | 2034 | \$100,000 | \$0 | \$100,000 | TBD | 0% | 100% | 100% |
| 7 | Stonewall | FME | Stonewall County DMP | 071000073 | 2034 | \$500,000 | \$0 | \$500,000 | TBD | 0% | 100% | 100% |
| 7 | Stonewall | FME | Stonewall County Stream Restoration Program | 071000193 | 2034 | \$500,000 | \$0 | \$500,000 | TBD | 0% | 100% | 100% |
| 7 | Stonewall | FME | Stonewall County Initial FEMA Mapping | 071000016 | 2034 | \$893,000 | \$0 | \$893,000 | TBD | 0% | 100% | 100% |
| 7 | Swisher | FME | Swisher County GIS Development | 071000112 | 2034 | \$100,000 | \$0 | \$100,000 | TBD | 0% | 100% | 100% |
| 7 | Swisher | FME | Swisher County DCM | 071000194 | 2034 | \$100,000 | \$0 | \$100,000 | TBD | 0% | 100% | 100% |
| 7 | Swisher | FME | Swisher County DMP | 071000074 | 2034 | \$500,000 | \$0 | \$500,000 | TBD | 0% | 100% | 100% |
| 7 | Swisher | FME | Swisher County Update FEMA Mapping | 071000028 | 2034 | \$920,000 | \$0 | \$920,000 | TBD | 0% | 100% | 100% |
| 7 | Taylor | FME | Taylor County GIS Development | 071000113 | 2034 | \$100,000 | \$0 | \$100,000 | TBD | 0% | 100% | 100% |
| 7 | Taylor | FME | Taylor County Dam Inspection Program | 071000195 | 2034 | \$100,000 | \$0 | \$100,000 | TBD | 0% | 100% | 100% |
| 7 | Taylor | FME | Taylor County DCM | 071000196 | 2034 | \$100,000 | \$0 | \$100,000 | TBD | 0% | 100% | 100% |
| 7 | Taylor | FMS | Taylor County Gauge/Flood Barrier Program | 072000060 | 2034 | \$0 | \$150,000 | \$150,000 | TBD | 0% | 100% | 100% |
| 7 | Taylor | FME | Taylor County DMP | 071000075 | 2034 | \$500,000 | \$0 | \$500,000 | TBD | 0% | 100% | 100% |
| 7 | Taylor | FME | Taylor County Stream Restoration Program | 071000197 | 2034 | \$500,000 | \$0 | \$500,000 | TBD | 0% | 100% | 100% |
| 7 | Terry | FME | Terry County GIS Development | 071000114 | 2034 | \$100,000 | \$0 | \$100,000 | TBD | 0% | 100% | 100% |
| 7 | Terry | FME | Terry County DCM | 071000198 | 2034 | \$100,000 | \$0 | \$100,000 | TBD | 0% | 100% | 100% |
| 7 | Terry | FME | Terry County Update FEMA Mapping | 071000029 | 2034 | \$1,010,000 | \$0 | \$1,010,000 | TBD | 0% | 100% | 100% |
| 7 | Throckmorton | FME | Throckmorton County GIS Development | 071000115 | 2034 | \$100,000 | \$0 | \$100,000 | TBD | 0% | 100% | 100% |
| 7 | Throckmorton | FME | Throckmorton County DCM | 071000199 | 2034 | \$100,000 | \$0 | \$100,000 | TBD | 0% | 100% | 100% |
| 7 | Throckmorton | FME | Town of Throckmorton Relocate Critical Facilities High Hazard | 071000202 | 2034 | \$100,000 | \$0 | \$100,000 | TBD | 0% | 100% | 100% |
| 7 | Throckmorton | FME | Town of Woodson Stream Restoration Program | 071000203 | 2034 | \$250,000 | \$0 | \$250,000 | TBD | 0% | 100% | 100% |
| 7 | Throckmorton | FME | Throckmorton County DMP | 071000076 | 2034 | \$500,000 | \$0 | \$500,000 | TBD | 0% | 100% | 100% |
| 7 | Throckmorton | FME | Throckmorton County Update FEMA Mapping | 071000030 | 2034 | \$1,010,000 | \$0 | \$1,010,000 | TBD | 0% | 100% | 100% |
| 7 | Throckmorton, North Central Texas MWA, Seymour, Benjamin, Newcastle | FME | Middle Brazos-Millers Dams | 071000221 | 2034 | \$277,000 | \$0 | \$277,000 | TBD | 0% | 100% | 100% |
| 7 | Town of Aspermont | FMS | Town of Aspermont NFIP Participation | 072000040 | 2034 | \$50,000 | \$0 | \$50,000 | TBD | 0% | 100% | 100% |
| 7 | Town of Aspermont | FME | Town of Aspermont DMP | 071000077 | 2034 | \$250,000 | \$0 | \$250,000 | TBD | 0% | 100% | 100% |
| 7 | Town of Buffalo Gap | FME | Town of Buffalo Gap DMP | 071000078 | 2034 | \$250,000 | \$0 | \$250,000 | TBD | 0% | 100% | 100% |
| 7 | Town of Impact | FMS | Town of Impact NFIP Participation | 072000041 | 2034 | \$50,000 | \$0 | \$50,000 | TBD | 0% | 100% | 100% |

*Assume 0% funding to be financed by local sponsor and 100% other funding needed (state and federal) when there was no sponsor response.

*Bolded rows indicate a sponsor response.

| RFPG # | Sponsor Entity Name | FMX Type | FMX - Name | RFP FMX ID | Target Year of Implementation | Estimated Costs in Plan | | | Sponsor Funding | | Other Funding Needed | TOTAL |
|----------|--|------------|---------------------------------------|------------------|-------------------------------|-------------------------|----------------------------|----------------------|---------------------------------------|---------------------------|----------------------|-------------|
| | | | | | | Non-Construction Costs | Construction Related Costs | Total Estimated Cost | Anticipated Source of Sponsor Funding | To be Financed by sponsor | | |
| 7 | Town of Lockney | FMS | Town of Lockney NFIP Participation | 072000042 | 2034 | \$50,000 | \$0 | \$50,000 | TBD | 0% | 100% | 100% |
| 7 | Town of Megargel | FME | Town of Megargel DMP | 071000079 | 2034 | \$250,000 | \$0 | \$250,000 | TBD | 0% | 100% | 100% |
| 7 | Town of Ransom Canyon | FMS | Ransom Canyon Evacuation Route | 072000057 | 2034 | \$500,000 | \$0 | \$500,000 | TBD | 0% | 100% | 100% |
| 7 | Town of Rochester | FMS | Town of Rochester NFIP Participation | 072000043 | 2034 | \$75,000 | \$0 | \$75,000 | TBD | 0% | 100% | 100% |
| 7 | Town of Rochester | FME | Town of Rochester DMP | 071000080 | 2034 | \$250,000 | \$0 | \$250,000 | TBD | 0% | 100% | 100% |
| 7 | Town of Rule | FME | Town of Rule DMP | 071000081 | 2034 | \$250,000 | \$0 | \$250,000 | TBD | 0% | 100% | 100% |
| 7 | Town of Smyer | FMS | Town of Smyer NFIP Participation | 072000044 | 2034 | \$50,000 | \$0 | \$50,000 | TBD | 0% | 100% | 100% |
| 7 | Town of Woodson | FME | Town of Woodson DMP | 071000082 | 2034 | \$250,000 | \$0 | \$250,000 | TBD | 0% | 100% | 100% |
| 7 | Village of Buffalo Springs, Ransom Canyon | FMS | McMillan Dam Warning System | 072000056 | 2034 | \$50,000 | \$0 | \$50,000 | TBD | 0% | 100% | 100% |
| 7 | White River MWD | FME | White Dams | 071000219 | 2034 | \$58,000 | \$0 | \$58,000 | TBD | 0% | 100% | 100% |
| 7 | Woodson | FME | Lower Clear Fork Brazos Dams | 071000218 | 2034 | \$58,000 | \$0 | \$58,000 | TBD | 0% | 100% | 100% |
| 7 | Young | FME | Young County DCM | 071000206 | 2034 | \$100,000 | \$0 | \$100,000 | TBD | 0% | 100% | 100% |
| 7 | Young | FME | Young County DMP | 071000083 | 2034 | \$500,000 | \$0 | \$500,000 | TBD | 0% | 100% | 100% |

*Assume 0% funding to be financed by local sponsor and 100% other funding needed (state and federal) when there was no sponsor response.

***Bolded rows indicate a sponsor response.**

| RFPG No. | RFPG Name | Model ID | Model Name | Model/ Study Type | Model Software | Software Version | Date Submitted | Submitted with | Associated FMX ID |
|----------|--------------|--------------|--|-------------------|----------------|------------------|----------------|----------------|-------------------|
| 07 | Upper Brazos | 070000000001 | Upper Clear Fork Brazos BLE | Hydraulic | HEC-RAS | v4.1 | Aug-22 | Draft Plan | - |
| 07 | Upper Brazos | 070000000002 | System C Models | Hydraulic | ICPR | v3 | Aug-22 | Draft Plan | - |
| 07 | Upper Brazos | 070000000003 | Lubbock MDP Models | Hydraulic | ICPR | v4.07.01 | Aug-22 | Draft Plan | - |
| 07 | Upper Brazos | 070000000004 | McAlister LOMR | Hydraulic | ICPR | v3 | Aug-22 | Draft Plan | - |
| 07 | Upper Brazos | 070000000005 | Abilene Models | Hydraulic | HEC-RAS | v4.0 | Aug-22 | Draft Plan | - |
| 07 | Upper Brazos | 070000000006 | NWLDIP | Hydraulic | ICPR | v4.07.01 | Aug-22 | Draft Plan | 073000011 |
| 07 | Upper Brazos | 070000000007 | City of Slaton ICPR Model - Channels | Hydraulic | ICPR | v4.07.06 | Jul-23 | Amended Plan | 073000015 |
| 07 | Upper Brazos | 070000000008 | City of Slaton ICPR Model - Twin Lakes | Hydraulic | ICPR | v4.07.06 | Jul-23 | Amended Plan | 073000016 |

| | | | | | | | | | |
|----|--------------|--------------|---|------------|---------|----------|--------|--------------|----------------------|
| 07 | Upper Brazos | 070000000009 | Blue Sky Lateral 1D Model | Hydraulic | ICPR | v4.07.06 | Jul-23 | Amended Plan | 073000017 |
| 07 | Upper Brazos | 070000000010 | Abilene_Treadway_27 | Hydrologic | HEC-HMS | v4.9 | Jul-23 | Amended Plan | 073000019 |
| 07 | Upper Brazos | 070000000011 | Abilene_Treadway_27 | Hydraulic | HEC-RAS | v6.3.1 | Jul-23 | Amended Plan | 073000019 |
| 07 | Upper Brazos | 070000000012 | PlayaSystem_Ideal or ICPR Model | Hydraulic | ICPR | v4.07.06 | Jul-23 | Amended Plan | 073000020, 073000021 |
| 07 | Upper Brazos | 070000000013 | KnoxCity_Canal-Street | Hydrologic | HEC-HMS | v4.9 | Jul-23 | Amended Plan | 073000022 |
| 07 | Upper Brazos | 070000000014 | KnoxCity_Canal-Street | Hydraulic | HEC-RAS | v6.3.1 | Jul-23 | Amended Plan | 073000022 |
| 07 | Upper Brazos | 070000000015 | Lubbock_Clovis-Quaker | Hydraulic | ICPR | v4.07 | Jul-23 | Amended Plan | 073000023 |
| 07 | Upper Brazos | 070000000016 | Buttonwillow Creek Base Level Engineering | Hydraulic | HEC-RAS | v6.3.1 | Jul-23 | Amended Plan | 073000018 |
| 07 | Upper Brazos | 070000000017 | McMillan Dam Rehabilitation | Hydrologic | HEC-HMS | v4.8 | Jul-23 | Amended Plan | 073000024 |
| 07 | Upper Brazos | 070000000018 | McMillan Dam Rehabilitation | Hydraulic | HEC-RAS | v6.2 | Jul-23 | Amended Plan | 073000024 |

| Region Number | FMP ID | FMP Name | FMP Meets ALL No Negative Impacts Requirements from Exhibit C Section 3.6.A (Yes/ No) | Negative Impact Description | Planning level Mitigation Plan (Yes/ No) | Mitigation Plan Description | No Negative Impact Determination (Yes/No) | Basis of No Negative Impact Determination (Model, Study, Engineering Judgement) | Model ID | Model Name | Model Submitted | Study Name and Location | Engineer of Record (Optional) | Engineering Judgement Description |
|---------------|-----------|---|---|-----------------------------|--|--|---|---|----------------------------|---|-----------------|--|-------------------------------|--|
| 07 | 073000006 | City of Abilene Downtown Railroad Underpasses Flood Warning | Yes | Not Applicable | Not Applicable | Not Applicable | Yes | Engineering Judgement | Not Applicable | Not Applicable | Not Applicable | Not Applicable | Freese and Nichols | Project causes no change to the floodplain |
| 07 | 073000011 | City of Lubbock Stormwater Master Plan: Santa Fe Drive Improvements | Yes | Not Applicable | Not Applicable | Not Applicable | Yes | Model | 070000000006 | NWLBIP | Yes | City of Lubbock Stormwater Master Plan: Santa Fe Drive Improvements, Lubbock, Texas | Freese and Nichols | Not Applicable |
| 07 | 073000014 | Bovina Buyout Program | Yes | Not Applicable | Not Applicable | Not Applicable | Yes | Engineering Judgement | Not Applicable | Not Applicable | Not Applicable | Not Applicable | Freese and Nichols | Structures are removed from the floodplain; no changes to the floodplain are proposed. |
| 07 | 073000015 | Slaton Channels | Yes | Not Applicable | Not Applicable | Not Applicable | Yes | Model | 070000000007 | City of Slaton ICPR Model - Channels | Yes | Slaton Channels, Slaton, Texas | Freese and Nichols | Not Applicable |
| 07 | 073000016 | Slaton Twin Lakes | Yes | Not Applicable | Not Applicable | Not Applicable | Yes | Model | 070000000008 | City of Slaton ICPR Model – Twin Lakes | Yes | Slaton Twin Lakes, Slaton, Texas | Freese and Nichols | Not Applicable |
| 07 | 073000017 | 4th and Elkhart | Yes | Not Applicable | Not Applicable | Not Applicable | Yes | Model | 070000000009 | Blue Sky Lateral 1D Model | Yes | 4th and Elkhart, Lubbock, Texas | Freese and Nichols | Not Applicable |
| 07 | 073000018 | Buttonwillow Creek Crossing | Yes | Not Applicable | Not Applicable | Not Applicable | Yes | Model | 070000000016 | Buttonwillow Creek Base Level Engineering | Yes | Buttonwillow Creek Crossing, Abilene, Texas | Jacob & Martin | Not Applicable |
| 07 | 073000019 | Treadaway & 27th Improvements | Yes | Not Applicable | Not Applicable | Not Applicable | Yes | Model | 070000000010, 070000000011 | Abilene_Treadway_27 | Yes | Treadaway & 27th Improvements, Abilene, Texas | Halff | Not Applicable |
| 07 | 073000020 | Playa i6546 Improvements | Yes | Not Applicable | Not Applicable | Not Applicable | Yes | Model | 070000000012 | PlayaSystem_Idalou ICPR Model | Yes | Playa i6546 Improvements, Idalou, Texas | Halff | Not Applicable |
| 07 | 073000021 | Playa i6658 Improvements | Yes | Not Applicable | Not Applicable | Not Applicable | Yes | Model | 070000000012 | PlayaSystem_Idalou ICPR Model | Yes | Playa i6658 Improvements, Idalou, Texas | Halff | Not Applicable |
| 07 | 073000022 | Knox City Drainage Improvements | Yes | Not Applicable | Not Applicable | Not Applicable | Yes | Model | 070000000013, 070000000014 | KnoxCity_Canal-Street | Yes | Knox City Drainage Improvements, Knox City, Texas | Halff | Not Applicable |
| 07 | 073000023 | Clovis & Quaker - Storm Drain Alternative 4 | No | Increase in Flows | Yes | Detention pond has been appropriately sized to mitigate flow impacts | Yes | Model and Study | 070000000015 | Lubbock_Clovis-Quaker | Yes | North Quaker and Clovis Road Drainage Improvements Project Feasibility Study, Lubbock, Texas | Hugo Reed and Associates | Not Applicable |
| 07 | 073000024 | McMillan Dam Rehabilitation | Yes | Not Applicable | Not Applicable | Not Applicable | Yes | Model | 070000000017, 070000000018 | McMillan Dam Rehabilitation | Yes | McMillan Dam Rehabilitation, Lubbock, Texas | Freese and Nichols | Not Applicable |

APPENDIX C - ADDITIONAL DATA

Task 2 Future Conditions Approach Memo March 2, 2022
Task 2 Future Conditions Approach Map
Task 3 Menti Poll Results August 19, 2021
Task 4B Process Memo for Identification and Evaluation of FME FMP FMS
Task 4C Tech Memorandum January 2022
Task 4C Tech Memorandum Supplement March 2022
Task 5 Benefit Cost Ratio Calculations
Task 5 No Negative Impact Determination
Task 5 FME One Page Summary Sheets
Task 5 FMP One Page Summary Sheets
Task 5 FMS One Page Summary Sheets
Task 10 SPAG Stakeholder Introduction Letter
Task 10 Upper Brazos Community Officials Web Survey
Task 10 Upper Brazos Public Comment Web Map Capture
Task 10 Upper Brazos Data Collection Website Capture
Task 10 Upper Brazos Outreach Web Map Capture
Task 12 Technical Memorandums

AMENDED JULY 14, 2023

APPENDIX C - ADDITIONAL DATA

TASK 2 FUTURE CONDITIONS APPROACH MEMO MARCH 2, 2022

2023 REGIONAL FLOOD PLAN – REGION 7: UPPER BRAZOS

MEMORANDUM

TO: Texas Water Development Board
Regional Flood Planning
1700 N Congress Ave
Austin, TX 78701

DATE: March 2, 2022

FROM: Upper Brazos Regional Technical Consultant Team
Freese and Nichols, Inc.
1500 Broadway, Suite 1150
Lubbock, Texas 79401

AVO: 43793.001

SUBJECT: Flood Planning Data - Future Conditions Mapping Approach

For the 2020 – 2023 planning cycle, Regional Flood Planning Groups (RFPGs) are tasked with performing a future condition flood evaluation to determine the potential location of both 1-percent (100-year) and 0.2-percent (500-year) annual-chance flood hazard. The estimated floodplain changes will be used solely for the purpose of estimating the general magnitude of potential future increases in flood risk under the equivalent of a “do-nothing” or “no-action” alternative. The projected future floodplain extents within the regional flood planning context will not, in any way, be used for developing new flood extent maps for any regulatory purposes.

In areas where future condition flood hazard data is not already available, Exhibit C of the Technical Guidelines for Regional Flood Planning outlines the following 4 methods for performing future condition flood identification.

1. Method 1: Increase floodplain extents based on projected population increase (as proxy for development of land areas)
2. Method 2: Utilize the existing condition 0.2-percent annual chance floodplain as a proxy for the future 1-percent annual chance floodplain
3. Method 3: Combination of methods 1 and 2 or an RFPG-proposed method
4. Method 4: Request TWDB for a Desktop Analysis

The Upper Brazos Regional Flood Planning Group were presented options from the 4 methods and selected two unique approaches for future conditions flood analysis for the two topographic regions found in the basin. The following summarizes the direction of the Regional Flood Planning Group:

- The RFPG selected two unique approaches to the future conditions flood analysis to account for the varied topographic difference on and off the Caprock.
- The RFPG selected to maintain the existing 100- and 500-year flood extents for the approximation of future risk on the Caprock.
- The RFPG selected an off Caprock approach approximating the potential future 100-year flood extent be approximated as a range of the existing 100-year as a minimum and existing 500-year as a maximum. The RFPG selected holding the existing 500-year flood extent as the future 500-year flood extent until further studies are available in the Region.
- The RFPG have also expressed concerns regarding the public perception of the potentially larger future flood risk extents and the possibility of these flood risk areas being used for regulatory purposes. Both of these concerns have been addressed by the Technical Consultant.

The Upper Brazos Region Technical Consultant Team is asking that the methods selected by Upper Brazos Regional Flood Planning Group be evaluated for approval to supplement future conditions mapping where data is unavailable. The following memorandum documents the decision process for the selected approaches.

CONSIDERATIONS FOR DEVELOPING FUTURE CONDITIONS FLOOD RISK

The Upper Brazos Region features distinct topographic changes from the Llano Estacado Plateau (Caprock) to the Rolling Hills. The Caprock consists of shallower slopes and naturally occurring playa lakes which provide storage during flood events. When developing a predicative assessment for potential future conditions flood risk, the Texas Water Development Board (TWDB) also suggested each region consider the effects of unmitigated population increase and projected future rainfall due to climate change.

Varied Regional Topography

The Upper Brazos watershed spans across two natural regions of Texas. The watershed begins in the High Plains of Texas until it transitions into the Rolling Plains of Texas. The High Plains region consists of flat grasslands spanning the Caprock to the escarpment where the topography transitions from the level High Plains to the lower terrain of the Rolling Plains. The Rolling Plains are more riverine in nature with defined channels and slopes, differing greatly from the Caprock. This transition can be seen in the regional topographic map shown in **Figure 1** in this section. To account for the regional topographic variations, different approaches are considered when evaluating potential future conditions for communities on the Caprock and off the Caprock. These differences are outlined and defined in this memo.

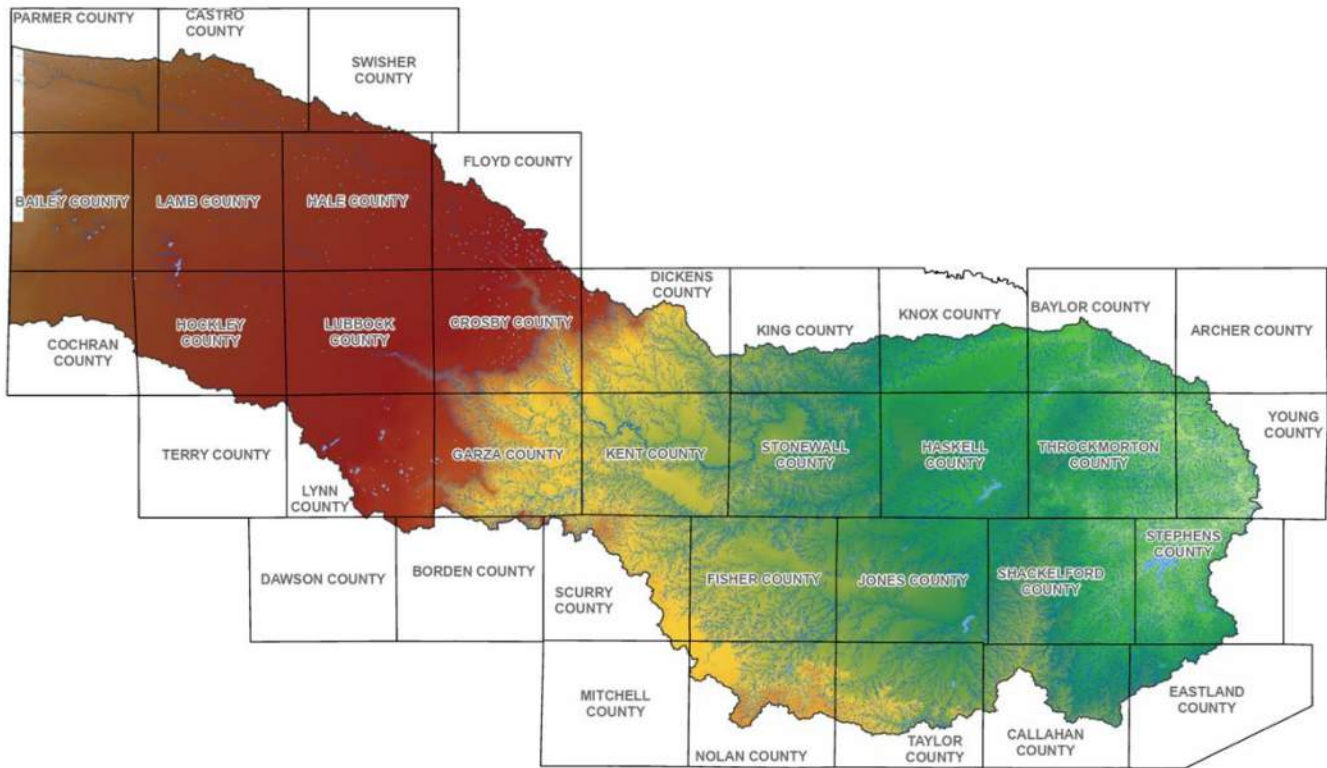

Figure 1: Upper Brazos Topographic Map

Due to the flat nature of the High Plains, runoff is mostly conveyed to and stored in playa lakes. The playa lakes are naturally occurring, flat-bottom depressions that collect and store runoff. Excess runoff flows overland to adjacent playas. The playa system largely stores and conveys flow to the Canyon Lakes running southeast from the City of Lubbock.

As the region transitions off of the Caprock escarpment, the natural terrain experiences larger variations in slope allowing riverine conditions to form and convey runoff. The differences in terrain results in higher velocities and channel-contained floodways. This region will be referred to as “off the Caprock” to define the portion of the region largely characterized by channelized terrain off the Caprock.

Population Increase

On average, the Upper Brazos Region is anticipating approximately 20 percent growth over the next 30 years. The main population centers in the region are the cities of Lubbock (Lubbock County) and Abilene (Taylor County). Additional municipalities on the Caprock that have large populations relative to the region include Plainview (Hale County) and Levelland (Hockley County). Off the Caprock, the second-largest population center to Abilene is Sweetwater (Nolan County). Of these five entities, the projected population growth ranges between 5 and 15 percent except for Lubbock County which is anticipating a 35-percent population increase over the next 30 years.

Population increases typically lead to more development which produces higher rates of runoff, directly impacting the potential future flood risk in communities. Since projected population growth is largely isolated to the five significant population centers within the Region, with the majority occurring within Lubbock County, the extent of population growth due to increased development is considered limited. Thus, population increases are not anticipated to have a large impact on the potential future flood risk. **Figure 2** shows the nighttime population heat map for the Upper Brazos Region.

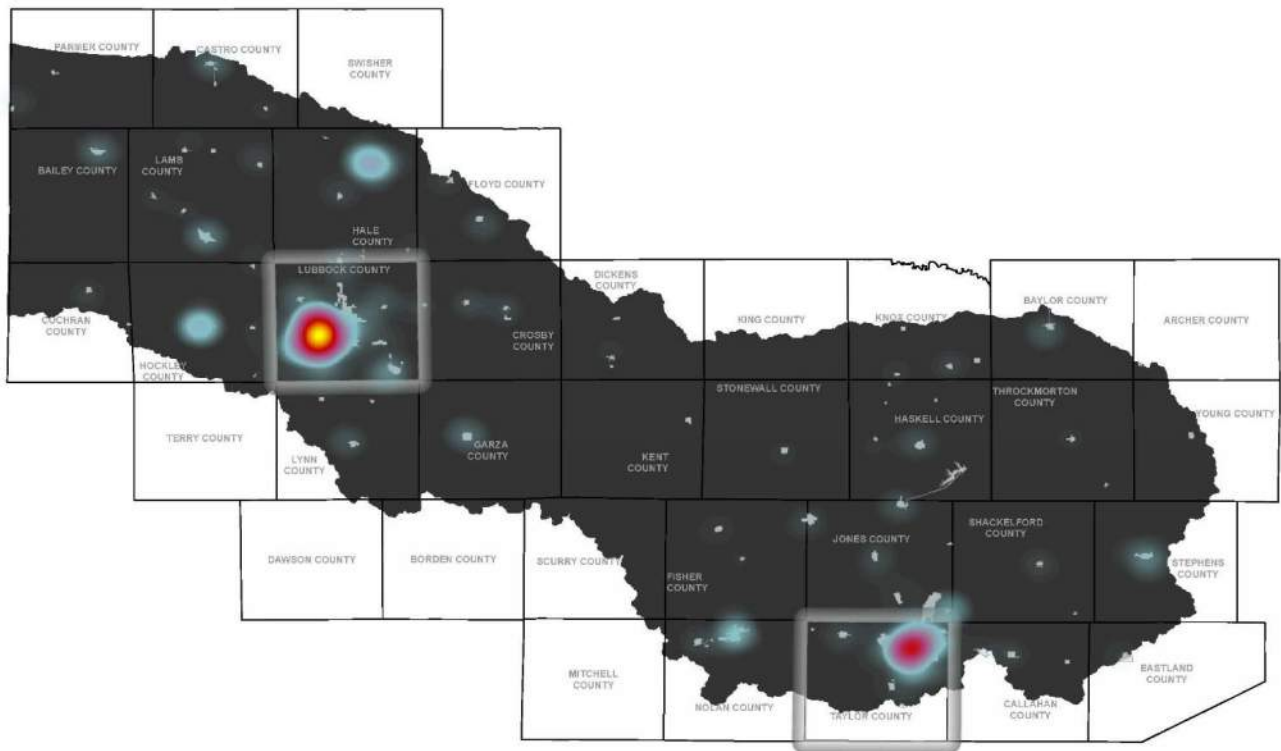

Figure 2: Upper Brazos Nighttime Population Heat Map

Projected Future Rainfall

The TWDB recommended the RFGs consider projected rainfall patterns when estimating potential future flood risk. To aid the regional planning groups, the Office of the Texas State Climatologist provided the TWDB with guidance on how to incorporate projected future rainfall in the April 16, 2021 report titled “Climate Change Recommendations for Regional Flood Planning” (Nielson-Gammon). The climatologists coupled historic rainfall data with results from climate models to develop a relationship between extreme rainfall amounts and future increases in global temperature. Percent increase in future precipitation was developed for both urbanized and rural watershed conditions. The report states that 1-day, 100-year rainfall amounts increased by approximately 6 percent between 1960 and 2020 in western Texas. Due to the uncertainty of predicting weather patterns for extreme rainfall events, the climatologist provided a minimum and maximum range for estimating future rainfall increases.

Despite the increase in rainfall, flooding events in rural areas have an additional layer of complexity; soil moisture is a large factor in the resulting stream flows and flood events from the more intense precipitation. According to the Office of the State Climatologist’s report, more intense rainfall may not translate to higher flood risk if the soil moisture is low enough at the beginning of the intense rainfall event. Therefore, for the purposes of future condition flood risk, the minimum net increase in

rainfall in rural areas may be a negative percentage. This phenomenon is present in **Table 1** along with the other percentages of projected increase for rainfall across the Upper Brazos Basin.

Table 1: Range of Potential Future Rainfall Increase 2050-2060

| Location | Minimum | Maximum |
|-------------------|---------|---------|
| Urban Areas | 12% | 20% |
| Rural Areas/River | -5% | 10% |

Since the Upper Brazos Region is projected to have limited population growth, most of the region will fall in the rural future flood risk range of -5 to 10 percent. Since the region does not anticipate any large increase of impervious cover typically brought on by development, this range for low population suggests an average negligible change in the foreseeable future. Areas of high population growth will want to consider future impacts as development continues to occur within their jurisdictions.

Atlas 14

In 2018, the National Oceanic and Atmospheric Administration (NOAA) released updated Precipitation-Frequency Atlas of the United States Volume 11 for Texas, commonly referred to as Atlas 14. The release of the statewide precipitation data outdated previous precipitation publications such as the USGS Technical Paper No. 40 (1998) which was widely used across the state. Although portions of Texas saw a large increase in rainfall depths, the Upper Brazos Region had relatively minimal changes in total depth of precipitation. The City of Lubbock saw a 0.14-inch increase between the reported 100-year, 24-hour rainfall depths between Atlas 14 and TP40. **Figure 3** below is from the NOAA Atlas 14 supporting report which highlights the differences between the NOAA Atlas 14 and TP40, 100-year, 24-hour precipitation depths for Texas. Since this region to-date has not seen a large increase in predictive precipitation based on 60-plus years of statewide data, this statistical trend is anticipated to continue in future years.

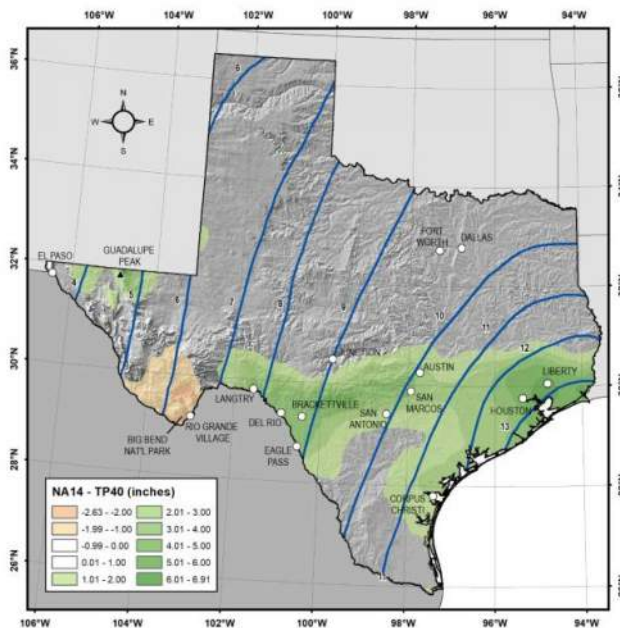

Figure 3: Atlas 14 versus TP40 Rainfall Precipitation Depths (inches)

Playa Sedimentation

A large part of the drainage patterns on the Caprock are dependent upon the playa lakes. Recent growth on the Caprock has sparked some concern over the potential sedimentation of the playa lakes which would ultimately impact the available storage in the playa systems.

However, sedimentation of playas is reported to have negligible effects according to Report 268, Erosion and Sedimentation by Water in Texas (1979). Report 268 compiles studies completed for the state by the U.S Soil Conservation Service, considering

20-plus years of data and the impacts of erosion and sedimentation to water ways. The sedimentation impacts reported are mostly focused on the reclamation of playas classified as wetlands. Due to the playa systems, the Caprock was considered to be non-contributing sediment in the overall study and analysis of the Brazos River Basin.

There is limited data and research on playas that serve as storm water storage and conveyance systems such as the playa system in Western Texas. Urbanized areas on the Caprock, such as the City of Lubbock, have playa maintenance and operation measures in place to ensure the community playas continue to provide storage capacity. Additional research and evaluation of playa sedimentation and disturbance to compacted playa soils would inform the potential future impacts on playa infiltration rates to the aquifers and the water table.

REGION 7 FUTURE CONDITIONS FLOOD HAZARD APPROACH

Identifying future condition flood hazards due to riverine, urban, and playa flooding will help define potential changes in flood extents that the region could anticipate due to unmitigated growth and climate change impacts. Future conditions will be based on current studies and trends that have been recorded to date. Multiple variables that have been discussed in detail in the previous sections of this memo - such as population growth leading to development, changes to land use, and anticipated regional rainfall increases due to climate changes - were factored in when determining the best approximation of future condition flood risk.

The future conditions approach inspired lively discussions with the Upper Brazos Regional Flood Planning Group. Based on feedback from these discussions, several options were presented to the RFPG. The following timeline documents the RFPG meetings where the future conditions approach was discussed.

| | |
|-------------------|---|
| December 3, 2021 | Initial Future Conditions Approach Presented to RFPG <i>Additional options and information requested by the RFPG</i> |
| January 18, 2022 | Future Conditions Options Presented to RFPG (options described below) <i>Future Conditions Approach Selected</i> |
| February 17, 2022 | Preliminary Future Conditions Exposure & Vulnerability Analysis Presented to RFPG <i>RFPG Confirmation of Future Conditions Approach selection</i> |

On the Caprock Future Conditions

Due to the limited projected population growth and minimal rainfall changes anticipated for Western Texas in the future, the RFPG selected to hold the current existing 100-year and 500-year conditions for future conditions. The main population center on the Caprock, the City of Lubbock, has studies supporting future development to account for anticipated growth and has playa maintenance operations in place for the urbanized areas. Although at this time there is no research to suggest sedimentation of playas to be a concerning factor to storm water facilities, the region would benefit from further evaluation of playa sedimentation and infiltration and their potential long-term impacts.

Off the Caprock Future Conditions

While the future condition on the Caprock lends itself to a single scenario, the area off the Caprock, in the Rolling Plains of Texas, is not as straightforward. Multiple approaches to develop future conditions were considered given the variability of the Rolling Plains area. The following options were developed through coordination between the technical consultant team and the Upper Brazos Regional Flood Planning Group.

Option 1 – Do Nothing Scenario

A potential future flood risk approach is a “do nothing” condition. Option 1 uses the existing 100-year and 500-year flood extents to represent the future 100-year and future 500-year flood extents, respectively.

As mentioned in previous sections of this memo, research done by the TWDB and the USDA indicate that for western, rural areas in Texas, there are no foreseen significant increases in flood risk due to climate change and more extreme rainfall events. Such research perpetuates the validity of this potential scenario.

Though this approach avoids any changes to the current flood risk, Option 1 will fail to account for potential impacts of population growth and/or land change. Both of these variables have large impacts on areal runoff. Subsequently, Option 1 could potentially underestimate future flooding risks throughout the Upper Brazos Region.

Option 2 – Range Defining Minimum and Maximum Risk

Option 2 sets a range of potential flood risk for the 100-year event to account for some amount of additional potential risk due to variable future conditions. The range of potential future 100-year flood risk is defined by the current 100-year floodplain representing the minimum possible extents and the existing 500-year floodplain as the maximum possible extents. The future 500-year floodplain extents would remain the same as the existing 500-year floodplain.

This scenario considers some possible variability in the 100-year future condition extents due to the unknown nature of population growth, land use, extreme rainfall, and climate change.

Since Option 2 provides ranges of inundation extents for a 100-year event up to the 500-year event, this option alleviated public perception concerns of the RFPG while continuing to acknowledge the uncertainty of future flood risk. The 500-year does not also have a range of potential inundation, so while the 100-year encompasses the future condition, the 500-year remains the same as existing conditions. This could possibly underestimate the 500-year future condition flood risk and exposure.

Option 3 – 100-Year Proxy with Horizontal Buffer

Option 3 uses the existing 500-year flood extents as the future 100-year flood extents. The future 500-year will be approximated using a horizontal buffer. The horizontal buffer will be based on the calculated percent area change between the existing 100-year and future 100-year inundation extents.

Unlike the previous two options, Option 3 considers the likely expansion and variability of future conditions. As future conditions are based on projected population growth, land development, climate change, and extreme rainfall events, the future flood risk is prone to variability.

Option 3 was originally presented to the RFPG for future conditions approach. There was lively discussions and concerns expressed by the Upper Brazos RFPG members. The most notable concern with Option 3 is a possibility of overestimating the future 500-year floodplain extents. Studies off the Caprock in the Upper Brazos region were not available to confirm the impacts of future land use changes or climate change, and therefore it was necessary to use adjacent regions as a comparison point. These regions noted an increase due to land use changes which justified a horizontal buffer from the future 100-year flood extents to approximate the potential future 500-year flood extent. It can be extrapolated that a similar difference would be experienced in the Upper Brazos Region, however, as there is no way to determine the relative percent increase for future conditions, the future condition 500-year extents would likely be conservative using this method.

Selection of Off Caprock Approach

Based on the available data comparisons and in an effort to account for variability in potential future flood risk, the technical consultant team recommended Option 3 to the Upper Brazos RFPG for the future conditions approach off the Caprock.

There are no available future conditions studies off the Caprock to validate estimations of the potential future flood risk due to land changes, population increase or climate changes. A 100-year proxy using the existing conditions 500-year flood extents with a horizontal buffer would identify the potential future flood risk for flood planning in the Region. However, without existing future conditions studies available, it is feasible the proposed future conditions flood extents may overestimate the future flood risk in the Region off the Caprock.

Upon hearing the case for each method of determining the potential future flood risk, the Regional Flood Planning Group for the Upper Brazos Basin selected Option 2 – a range defining the minimum and maximum of the future 100-year flood extents while holding the existing 500-year flood extent for the future 500-year.

The Upper Brazos Region has limited available studies and thus is utilizing the Fathom cursory floodplains to estimate existing flood risk in approximately 86 percent of the Region. Compared to traditional flood studies, these cursory floodplains identify a significant increase in potential flood risk - increasing the flood hazard beyond what has been seen in the limited areas of available studies off the Caprock (Abilene and Sweetwater). Due to the expansive nature of the cursory floodplains as compared to available studies, the RFPG was concerned about the overestimation of flood risk if a horizontal buffer were to be utilized for future conditions. Furthermore, the RFPG was wary of how the public may respond to increased floodplain extents. Since

the existing 100-year Fathom floodplain extents are more expansive than the current floodplains in the Region, applying a buffer to the existing conditions hazard area would overly exaggerate flood risk, potentially causing unfavorable public perception. The uncertainty with the Fathom data combined with no available studies for future conditions validation led the RFPG to reject Option 3.

The RFPG selected to utilize a range representing the future potential 100-year flood risk, defining the minimum flood risk as the existing 100-year to the maximum flood limits as the existing 500-year flood extent. The RFPG selected to hold the existing 500-year flood extent for the future 500-year until further studies are available in the region. These future studies will provide the basis for analyzing potential future flood risk and better define a horizontal or vertical buffer based on model-backed results.

CONCLUSION

The Upper Brazos Regional Flood Planning Group for Region 7 has reviewed and discussed the technical data provided to approximate the potential future flood risk in support of the flood planning effort. The following summarizes the direction of the Regional Flood Planning Group:

- The RFPG selected two unique approaches to the future conditions flood analysis to account for the varied topographic difference on and off the Caprock.
- The RFPG selected to maintain the existing 100- and 500-year flood extents for the approximation of future risk on the Caprock.
- The RFPG acknowledges and understands the lack of available studies within the Region which limits the data that could be used to validate potential future flood risk assumptions.
- The RFPG understands the Fathom cursory floodplains provide estimated flood risk beyond the extents of traditional hydrologic and hydraulic modeling and may underestimate or overestimate existing flood risk in some areas.
- The RFPG is aware that base level engineering is currently underway and shall be completed by 2024, providing high level engineering models that could be used to validate existing and future flood risk in future planning cycles.
- Based on the information presented, the RFPG selected an off Caprock approach approximating the potential future 100-year flood extent be approximated as a range of the existing 100-year as a minimum and existing 500-year as a maximum. The RFPG selected holding the existing 500-year flood extent as the future 500-year flood extent until further studies are available in the Region.
- The RFPG have also expressed concerns regarding the public perception of the potentially larger future flood risk extents and the possibility of these flood risk areas being used for regulatory purposes. Both of these concerns have been addressed by the Technical Consultant.

The Upper Brazos Region Technical Consultant Team is asking that the method selected by the Upper Brazos Regional Flood Planning Group be evaluated for approval to supplement future conditions mapping where data is unavailable.

AMENDED JULY 14, 2023

APPENDIX C - ADDITIONAL DATA

TASK 2 FUTURE CONDITIONS APPROACH MAP

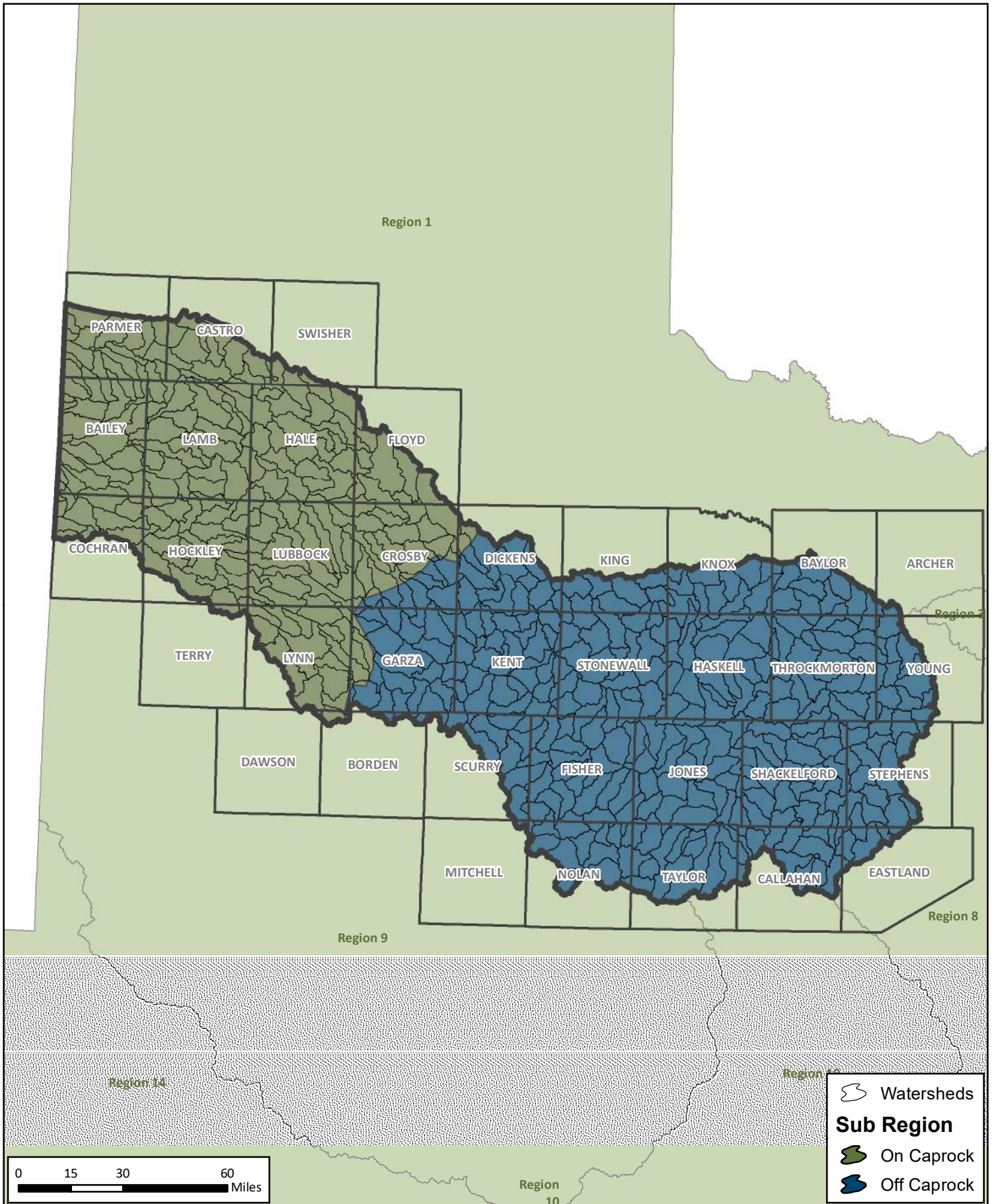

Future Conditions Approach

REGION 7 UPPER BRAZOS - 2023 REGIONAL FLOOD PLAN



Task
2

AMENDED JULY 14, 2023

APPENDIX C - ADDITIONAL DATA

TASK 3 MENTI POLL RESULTS AUGUST 19, 2021

Express with one word your top priority for the Regional Flood Planning effort



Does your interest category consider these issues an impediment to effective floodplain management?

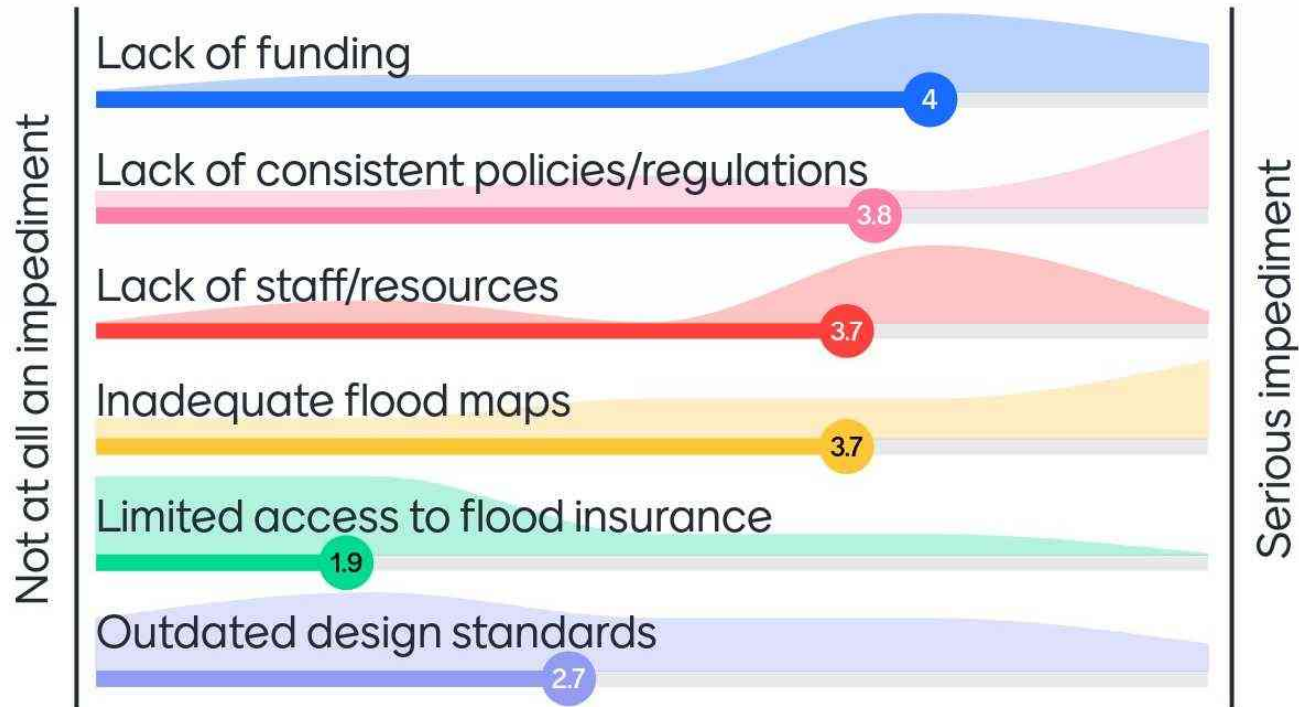

Select the top 3 flooding concerns for your interest category in Region 1:

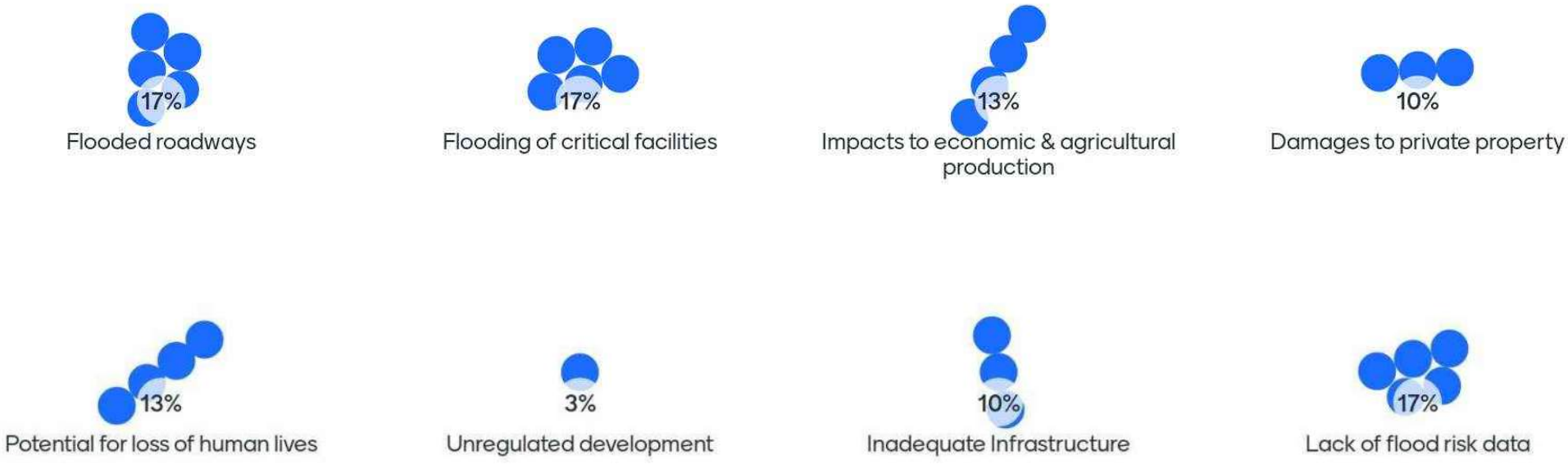

How important are the following outcomes for a successful Regional Flood Plan?



Potential Goal Categories



Loss of Life (Reduce Low Water Crossings/Add Warning Systems)



Property Protection (Reduce Number of Properties in Floodplain)

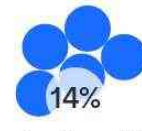

Reduced Agricultural Flood Losses

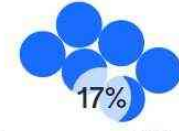

Improved Coverage of Flood Risk Data

0%

Increased NFIP Participation



Enhanced Floodplain Management (Local Standards/Policies)

0%

More Flood Insurance Policies



Enhanced Flood Awareness and Public Outreach



More Local Funding Programs Established



More State/Federal Funding Allocated to Region



Other

Loss of Life Potential Metrics

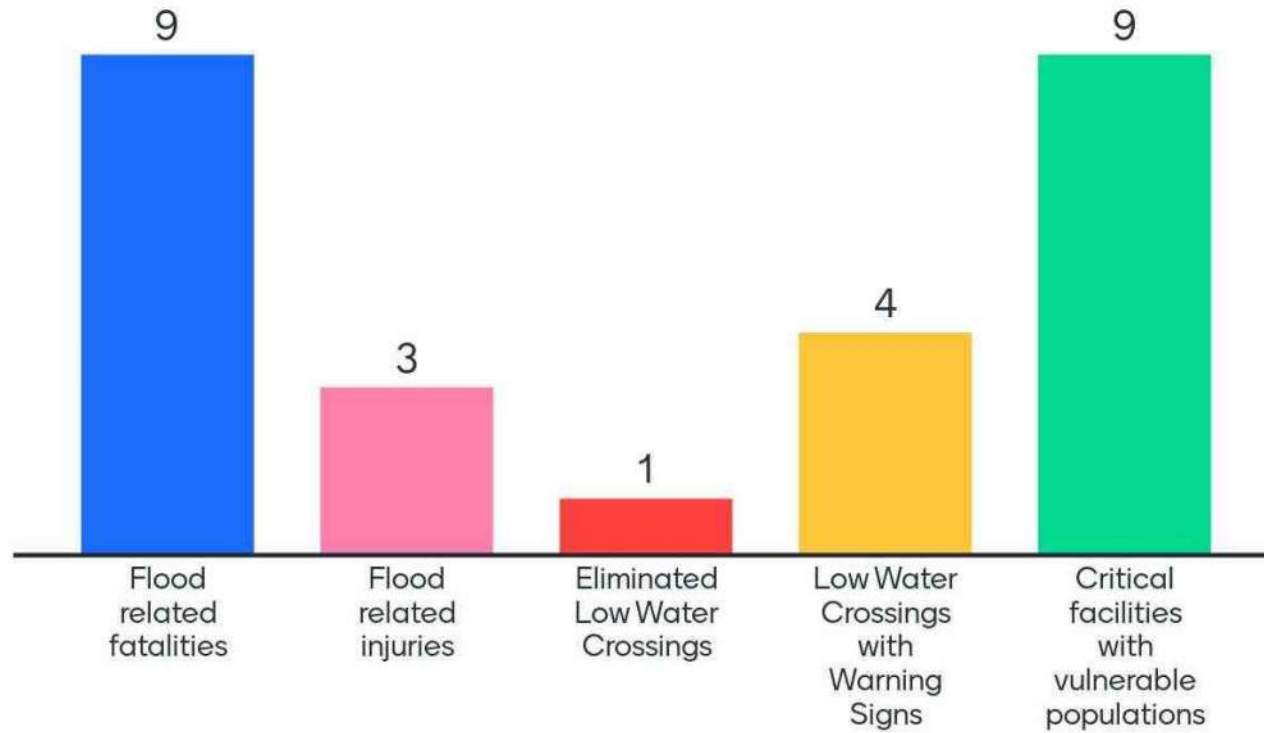

Property Damage Potential Metrics

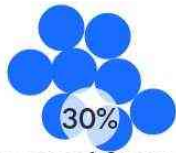

Structures removed from 1% (100-year)



Critical facilities removed 0.2% (500-year)



Structures removed from 10% (10-year)

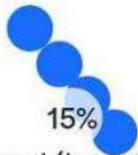

Structures acquired (bought & demolished)



Structures elevated



Structures flood proofed

What are Critical Facilities?

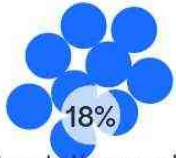

Hospitals, fire stations, police stations



Assisted living facilities, nursing homes

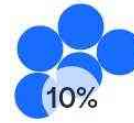

Schools (K through 12th)

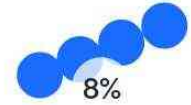

Schools for children with special needs



Water and wastewater treatment plants

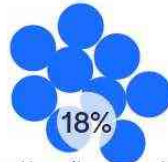

Power generating/transmitting facilities



Storage of critical records and similar facilities

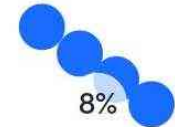

Agricultural facilities (feed lot meat packing plants, etc)

Indicate your initial preference with regard to regional floodplain management standards:

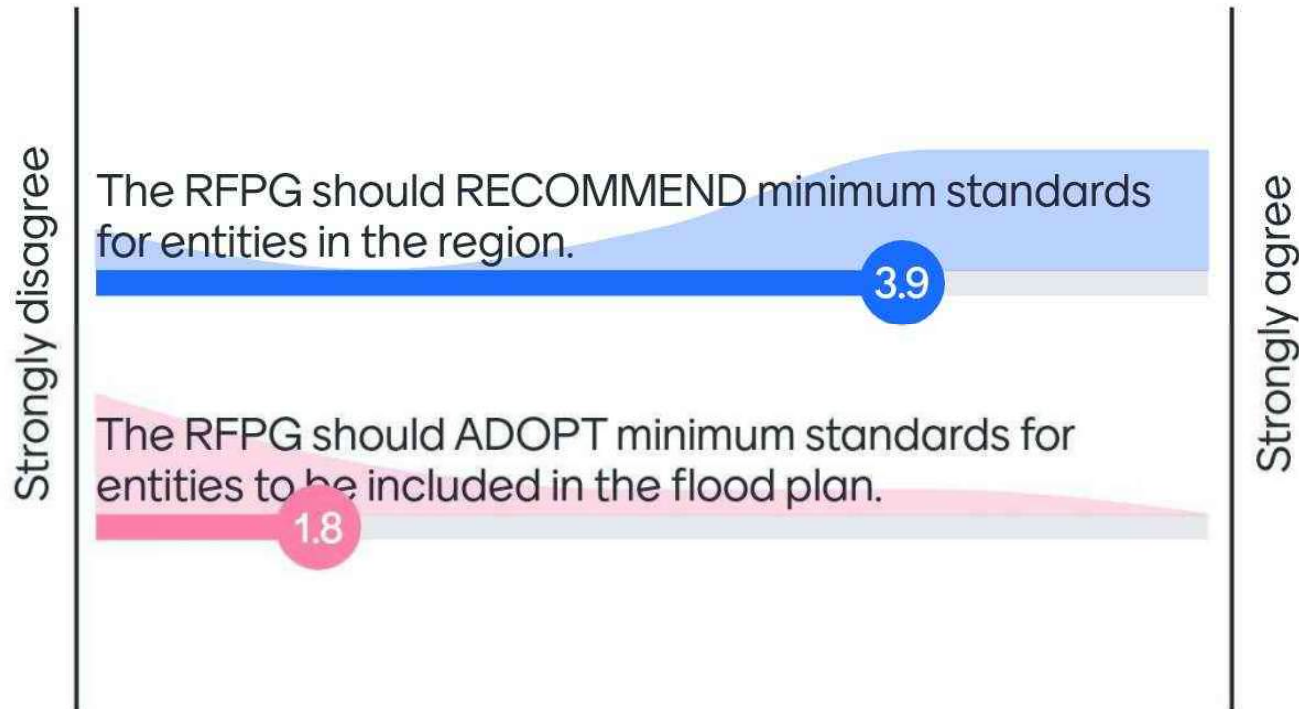

AMENDED JULY 14, 2023

APPENDIX C - ADDITIONAL DATA

TASK 4B PROCESS MEMO FOR IDENTIFICATION AND EVALUATION OF FME FMP
FMS

TO: Region 7 Upper Brazos Regional Flood Planning Group

CC: Kirt Harle – Jacob and Martin, Erika Nordstrom – Half and Associates

FROM: Heather Keister

SUBJECT: Process for Identification and Evaluation of Potential FMEs and Potentially Feasible FMPs and FMSs

DATE: 11/2/2021

PROJECT: Upper Brazos Regional Flood Plan (FNI Proj. No. SPA21394)

Introduction

Freese and Nichols (FNI) has been retained as the Technical Consultant (TC) to the Upper Brazos Regional Flood Planning Group (RFPG) to develop the first ever Regional Flood Plan (RFP) for the basin, as part of the state flood planning process administered by the Texas Water Development Board (TWDB). A major component of the project is to identify, evaluate, and recommend Flood Management Evaluations (FMEs), Flood Mitigation Projects (FMPs), and Flood Management Strategies (FMSs) to be included in the RFP and the cumulative State Flood Plan (SFP).

The *Scope of Work (SOW)* developed by TWDB includes a requirement to “receive public comment on a proposed process to be used by the RFPG to identify and select FMEs, FMSs, and FMPs for the 2023 Regional Flood Plan.” This Technical Memorandum (TM) has been furnished to provide background information about the overall flood planning process and the associated technical requirements and to document the TC’s proposed process for this task. It is intended to comply with the *SOW* and the relevant provisions of *Title 31 of the Texas Administrative Code (TAC) Chapters 361 and 362 (Rules)* which serve as the statute and rules that govern regional flood planning.

Definitions

This section provides definitions of key terms from the *Technical Guidelines for Regional Flood Planning* prepared by the TWDB.

A **Flood Management Evaluation (FME)** is a proposed flood study of a specific, flood-prone area that is needed in order to assess flood risk and/or determine whether there are potentially feasible FMSs or FMPs.

A **Flood Mitigation Project (FMP)** is a proposed project, either structural or non-structural, that has non-zero capital costs or other non-recurring cost and when implemented will reduce flood risk, mitigate flood hazards to life or property.

A **Flood Management Strategy (FMS)** is a proposed plan to reduce flood risk or mitigate flood hazards to life or property. At a minimum, RFPGs should include as FMSs any proposed action that the group would like to identify, evaluate, and recommend that does not qualify as either a FME or FMP.

Background

Identification and evaluation of FMEs, FMPs, and FMSs occurs under *Task 4B*, with recommendations being developed as part *Task 5*. Each of these recommendations must tie back to the floodplain management goals adopted by the RFPG and must contribute to the assessment and mitigation of flood risk across the basin.

FMEs, FMSs, and FMPs are broadly categorized as “flood risk reduction projects” in the *Technical Guidelines*. The *Technical Guidelines* also list several potential project types for each subcategory, summarized in **Table 1** below:

Table 1: Flood Risk Reduction Project Types

| Flood Risk Reduction Project Category | Project Types |
|--|--|
| Flood Management Evaluation (FME) | <ul style="list-style-type: none"> a. Watershed Planning <ul style="list-style-type: none"> i. H&H Modeling ii. Flood Mapping Updates iii. Regional Watershed Studies b. Engineering Project Planning <ul style="list-style-type: none"> i. Feasibility Assessments c. Preliminary Engineering (alternative analysis and up to 30% design) d. Studies on Flood Preparedness |
| Flood Mitigation Project (FMP) | <p>Structural</p> <ul style="list-style-type: none"> a. Low Water Crossings or Bridge Improvements b. Infrastructure (channels, ditches, ponds, stormwater pipes, etc.) c. Regional Detention d. Regional Channel Improvements e. Storm Drain Improvements f. Reservoirs g. Dam Improvements, Maintenance, and Repair h. Flood Walls/Levees i. Nature Based Projects – living levees, increasing storage, increasing channel roughness, increasing losses, de-synchronizing peak flows, dune management, river restoration, riparian restoration, run-off pathway management, wetland restoration, low impact development, green infrastructure, playas improvements j. Comprehensive Regional Project – includes a combination of projects intended to work together <p>Non-Structural</p> <ul style="list-style-type: none"> a. Property or Easement Acquisition b. Elevation of Individual Structures c. Flood Readiness and Resilience d. Flood Early Warning Systems, including stream gauges and monitoring stations e. Floodproofing f. Regulatory Requirements for Reduction of Flood Risk |
| Flood Management Strategy (FMS) | None specified; at a minimum, RFPGs should include as FMSs any proposed action that the group would like to identify, evaluate, and recommend that does not qualify as either a FME or FMP. |

Particularly during this first round of flood planning, several areas are likely to be identified as potential FMEs due to a lack of sufficiently complete or current flood study data to accurately evaluate and quantify flood risk. Unsurprisingly, not every conceivable FME can or will be recommended for inclusion in the plan. The RFPG must decide which potential FMEs will be recommended in the RFP so that limited state and stakeholder resources can be directed efficiently and accordingly to implement those studies.

Similarly, regional stakeholders will likely have several projects and strategies for managing flood risk that could be candidates for inclusion in the plan and eligibility for state funding. Each FMP and FMS identified by the technical consultant will be screened to determine if the FMP or FMS is potentially feasible. At a minimum, FMPs and FMSs must be developed in an adequate level of detail to furnish the required technical information and adhere to the minimum criteria set forth in the *SOW*, the *Rules*, and the *Technical Guidelines*.

For FMPs, these minimum criteria include having appropriate hydrologic and hydraulic (H&H) models required to evaluate the project that adhere to Mapping and Modeling Guidelines and a requirement that the FMP cause No Negative Impact on a neighboring area. These requirements must also be met for FMSs, as applicable. These standards are described in *Section 3.5* and *Section 3.6* of the *Technical Guidelines*.

Process for Identification of Potential FMEs and Potentially Feasible FMPs and FMSs

Identification

Identification of potential FMEs and potentially feasible FMPs and FMSs begins with the development of the Flood Mitigation Needs Analysis (*Task 4A*). Generally, this task is meant to guide action evaluation and recommendation by highlighting:

- The areas with the greatest gaps in flood risk knowledge that should be considered for potential FMEs.
- The areas of greatest known flood risk and flood mitigation needs that should be considered for implementation of potentially feasible FMSs and FMPs.

FNI has developed a process for identifying areas of greatest need based on application of the requirements outlined in the *Rules* and *SOW*. The process is summarized in **Table 2**, below.

Table 2: Guidance for Assessment and Identification of Flood Mitigation Needs

| Guidance | Factors to Consider |
|--|--|
| 1. Most prone to flooding that threatens life and property | <ul style="list-style-type: none"> • Area overlapped by inundation mapping and/or included in any historical flooding record • Building footprints / polygons within flood hazard layer • Fully developed flood models (where available) • Low water crossings • Agricultural areas at risk of flooding |
| 2. Locations, extent and performance of current floodplain management and land use policies and infrastructure | <ul style="list-style-type: none"> • Communities not participating in NFIP and/or without NFIP equivalent or higher standards • City / County design manuals • Community Rating Score (CRS) • Land use policies • Floodplain ordinance(s) |

| Guidance | Factors to Consider |
|---|---|
| 3. Inadequate inundation mapping | <ul style="list-style-type: none"> No mapping Presence of Fathom / BLE / FEMA Zone A flood risk data Detailed FEMA models older than 10 years |
| 4. No H&H models | <ul style="list-style-type: none"> Communities with zero models Communities with limited models |
| 5. Emergency need | <ul style="list-style-type: none"> Damaged or failing infrastructure Other emergency conditions |
| 6. Existing models, analysis, and flood risk mitigation plans | <ul style="list-style-type: none"> Exclude flood mitigation plans already in implementation Leverage existing models, analyses, and flood risk mitigation plans otherwise |
| 7. Already identified and evaluated flood mitigation projects | <ul style="list-style-type: none"> Exclude flood mitigation projects already in implementation Leverage existing flood mitigation projects otherwise |
| 8. Historic flooding events | <ul style="list-style-type: none"> Disaster declarations Flood insurance claim information Other significant local events |
| 9. Already implemented flood mitigation projects | <ul style="list-style-type: none"> Exclude areas where flood mitigation projects have already been implemented unless significant residual risk remains |
| 10. Additional other factors deemed relevant by RFPG | <ul style="list-style-type: none"> Alignment with RFPG goals Alignment with TWDB guidance principles |

After identification of the areas of greatest flood mitigation need, the TC will review the available data to develop a list of potential flood risk reduction actions for addressing the needs in these areas. The data will include information compiled under previous tasks in the *SOW*, including:

- Data collection regarding existing flood infrastructure, flood projects currently in progress, and known flood mitigation needs (*Task 1*);
- Quantification of existing and future flood risk exposure and vulnerability (*Tasks 2A and 2B*);
- Goals and strategies adopted and/or recommended by the RFPG for addressing existing flood hazards and mitigating future flood risk (*Tasks 3A and 3B*); and,
- Stakeholder-provided input throughout the flood planning process.

It is anticipated that several potential actions will be identified, primarily FMEs to address gaps in flood risk data associated with the first planning cycle. The *Rules* and *SOW* require FMSs and FMPs to be developed in a sufficient level of detail to be included in the RFP and recommended for state funding. It is not anticipated that the TC will have sufficient data, time, or budget to develop new FMSs and FMPs as part of this planning cycle. Rather, the list of potentially feasible FMSs and FMPs will be compiled based on contributions from the RFPG and other regional stakeholders from sources such as previous flood studies, drainage master plans, and capital improvement programs.

Evaluation

Once potential flood risk reduction actions are identified, a screening process will be performed to sort actions into their appropriate categorization. The screening process to be implemented by the TC is shown below in **Figure 1**.

Figure 1: Potential Flood Risk Reduction Action Screening Process

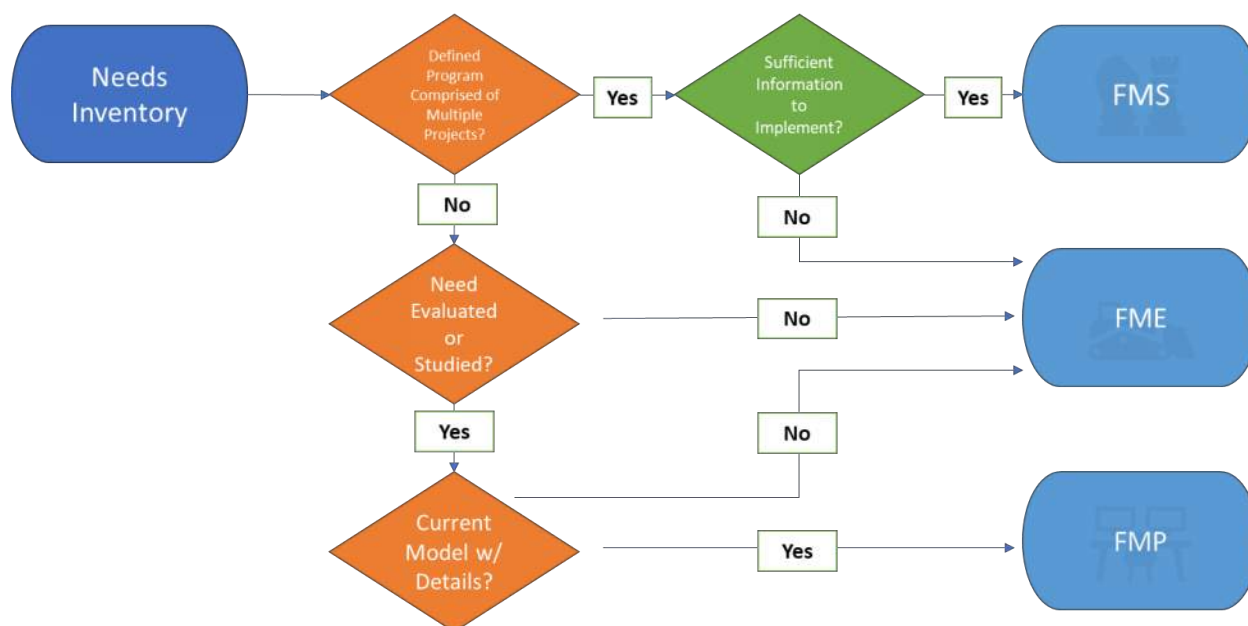

In addition to falling into the general buckets of action types outlined in **Table 1**, FMPs and FMSs will be screened to determine if they have been developed in enough detail and include current technical data to meet the TWDB’s requirements for these action types as outlined in the *Technical Guidelines*. Actions that were initially considered for FMSs and FMPs that do not meet these requirements may be recommended for future study as part of an FME.

Selection

The TC will seek to identify and recommend a comprehensive list of potential flood risk reduction actions for inclusion in the RFP. In practice, this means that as many FMPs and FMSs as possible will be recommended which have information available to meet the detailed requirements in the *Technical Guidelines*. FMSs will also be recommended for other strategies the RFPG wishes to pursue that do not fit cleanly into the FME and FMP categorizations. One example of a potential FMS is a program of separate FMPs that is part of an overall strategy to reduce flood risk within a particular area, such as a community-wide buyout program to be implemented over several years. Generally, FMEs will be recommended for any remaining areas with potential flood risk and exposure of people and property based on results of *Task 4A*.

All recommended actions must meet the technical requirements of the *Technical Guidelines*, including demonstrating No Negative Impacts and identifying at least one local sponsor. However, some potential actions that meet these baseline requirements may not be appropriate for recommendation. While this is not a comprehensive list, some potential reasons a project may not be recommended include:

- Action does not achieve flood risk reduction

- Action does not align with the flood mitigation goal(s) adopted by the region and/or the guidance principles set forth by the state
- Action does not demonstrate benefits at a scale appropriate for inclusion in a regional plan
- Action duplicates the benefits of another action(s) included in the plan
- Action cannot obtain an MOU or other form of concurrence from impacted entities
- Action does not demonstrate a sensible benefit-cost ratio or other metric
- Public input regarding the action demonstrates a need for further evaluation or consensus building with regional stakeholders
- Action does not receive a simple majority vote from a quorum of the RFPG members for inclusion in the RFP.

Schedule

The process to identify and evaluate FMEs, FMPs, and FMSs must be approved by the RFPG and included in the interim Technical Memorandum (ITM) furnished under *Task 4C* of the *SOW*. This deliverable deadline has been set for January 7, 2022, by the TWDB. After the delivery of the ITM, the TWDB will review and provide Notice to Proceed (NTP) on *Task 5*, after which the TC may begin the process of recommending flood risk reduction projects for inclusion in the RFP. The TWDB has not provided an anticipated date for issuance of NTP. As such, the schedule provided in **Table 3** below is the TC’s proposed timeline of activities to meet the ITM deadline and anticipated schedule of activities after NTP on *Task 5*.

Table 3: Proposed Timeline of Activities

| Project Activity | Date |
|--|---------------------------|
| TC deliver <i>Process for Identification and Evaluation of Potential FMEs and Potentially Feasible FMPs and FMSs</i> TM to RFPG for review | November 19, 2021 |
| RFPG vote to approve process at December meeting | December 3, 2021 |
| TC present identified potential FMEs and potentially feasible FMPs and FMSs to RFPG at December meeting | December 3, 2021 |
| RFPG vote to approve and submit ITM | December 3 or 16, 2021 |
| TC deliver ITM to TWDB | January 7, 2022 |
| TWDB review ITM; TC continue process to evaluate FMEs, FMPs, and FMSs | January 2022 – April 2022 |
| TWDB issue NTP on Task 5; TC to begin process of recommending FMEs, FMPs, and FMS for inclusion in RFP | TBD (after NTP by TWDB) |

When reviewing and considering whether to approve drafts of the ITM, the RFPG members should do so with the understanding that the TWDB has established the purpose of the ITM “to be a draft, mid-point, work-in-progress deliverable...to demonstrate that [the RFPG] are making appropriate progress towards the development of their regional flood plan and in meeting contract requirements.” The TWDB has further clarified that:

Process for Identification and Evaluation of Potential FMEs and Potentially Feasible FMPs and FMSs

November 2, 2021

Page 7 of 7

“If RFPGs need to make changes to content that was included in deliverables submitted under the technical memorandum [ITM] after the submission’s deadline, RFPGs do not need to resubmit any previously submitted deliverables. The content of the draft and final versions of each regional flood plan will supersede all content included in any previous deliverables.”

As such, the ITM does not need to include a comprehensive list of potential flood risk reduction projects. Projects can be updated, added, or removed as additional flood risk information or project details are evaluated by the TC and through future engagement with stakeholders.

AMENDED JULY 14, 2023

APPENDIX C - ADDITIONAL DATA

TASK 4C TECH MEMORANDUM JANUARY 2022

**2023 REGIONAL FLOOD PLAN
INTERIM TECHNICAL MEMORANDUM
REGION 7
UPPER BRAZOS**

JANUARY 2022

2023 REGIONAL FLOOD PLAN – INTERIM TECHNICAL MEMORANDUM

PREPARED FOR:

Region 7 Upper Brazos Regional Flood Planning Group

PREPARED BY:

Freese and Nichols, Inc.

Halff Associates, Inc.

Jacob & Martin, Ltd.

H2O Partners, Inc.



Heather Keister

12/17/2021

TABLE OF CONTENTS

PURPOSE4

INTRODUCTION.....4

ATTACHMENTS.....5

- Attachment A: List of Existing Political Subdivisions with Flood-Related Authorities or Responsibilities....6
- Attachment B: List of Previous Flood Studies to be Considered by the RFPG for Development of the RFP 8
- Attachment C: Existing Flood Hazard Geodatabase and Associated Maps10
- Attachment D: Flood Mapping Gaps Geodatabase and Associated Maps11
- Attachment E: Hydrologic and Hydraulic Models Needed Geodatabase and Associated Maps12
- Attachment F: List of Available Flood-Related Models to be Considered for Developing the RFP13
- Attachment G: Flood Mitigation and Floodplain Management Goals Adopted by the RFPG15
- Attachment H: Documented Process Used by the RFPG To Identify Potentially Feasible FMSs And FMPs. 18
- Attachment I: List of Potential FMEs and Potentially Feasible FMSs and FMPs24
- Attachment J: List of FMSs and FMPs Identified but Determined to be Infeasible40
- Attachment K: Spatial Data Inventory41

PURPOSE

This Technical Memorandum has been prepared as the first formal deliverable for the Region 7 Upper Brazos Regional Flood Plan (RFP). It is intended to satisfy the requirements for Task 4C as outlined in the Scope of Work and the relevant provisions of Title 31 of the Texas Administrative Code (TAC) Chapters 361-362, which serve as the statute and rules that govern regional flood planning. It has been developed consistent with the Technical Guidelines for Regional Flood Planning and additional guidance prepared by the Texas Water Development Board (TWDB).

The contents of this Technical Memorandum were approved by the Upper Brazos Regional Flood Planning Group (RFPG) on December 3, 2021 at a meeting subject to notice requirements in accordance with 31 TAC §361.21(h). It must be submitted to the TWDB in accordance with Section I Article I of the project contract.

INTRODUCTION

In 2019, the Texas Legislature and Governor Abbott expanded the authority of the Texas Water Development Board to administer a new State and Regional Flood Planning process. The 15 regions designated in Texas are based on river basins and this region, Region 7, is also known as the Upper Brazos Flood Planning Region. At the first meeting of the Region 7 Upper Brazos Flood Planning Group on October 29, 2020, the group designated South Plains Association of Governments (SPAG) to be the political subdivision to serve as the planning group sponsor to coordinate and provide support on a variety of administrative activities of Region 7. The flood planning region (FPR) is shown below in **Figure 1**.

Figure 1: Upper Brazos (Region 7) Flood Planning Region

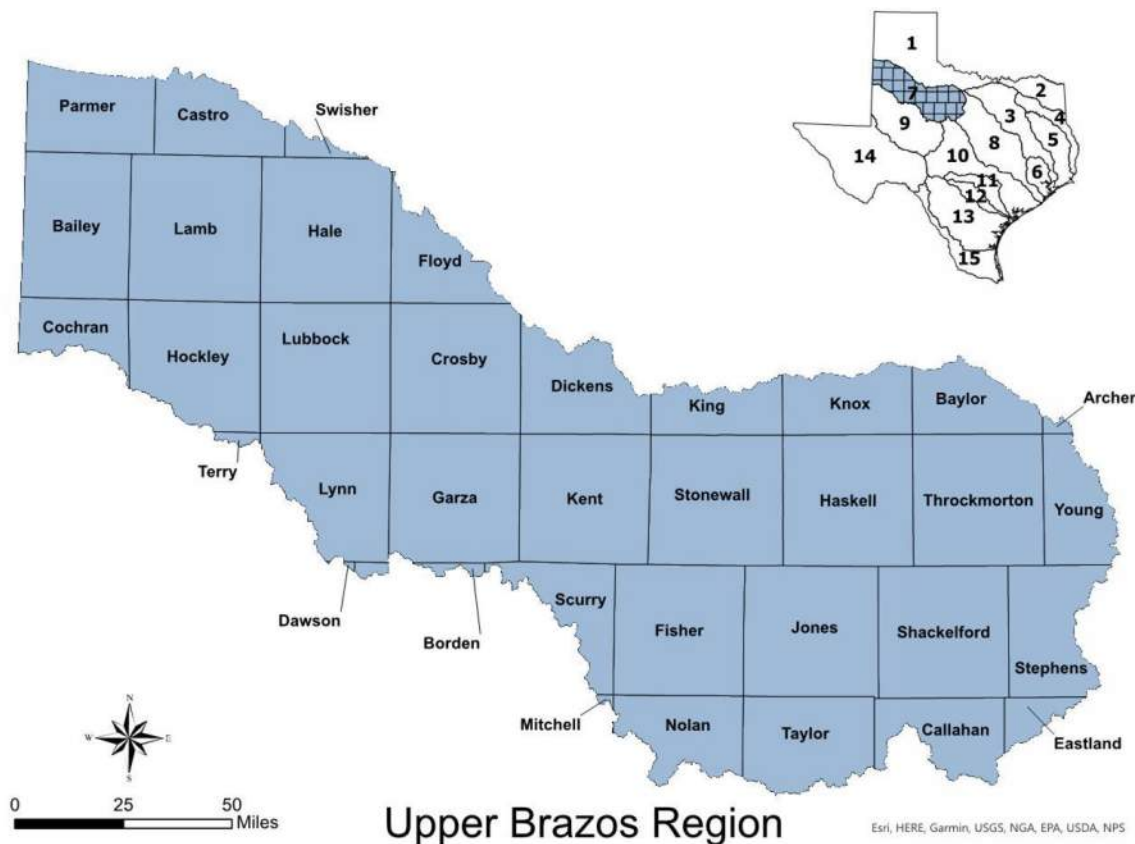

The mid-point deliverable for the Regional Flood Plan (RFP), due to TWDB on January 7, 2022, is a Technical Memorandum intended to demonstrate progress towards compiling the necessary technical information and analyses needed to develop the RFP and meet contract requirements. The Technical Memorandum includes the information specifically included in the *Scope of Work* that pertains to the following project tasks:

Task 1: Planning Area Description

Task 2: Flood Risk Analysis

Task 3: Floodplain Management Practices and Flood Protection Goals

Task 4: Assessment and Identification of Flood Mitigation Needs

This Technical Memorandum is organized as a series of attachments for each set of data required by the *Scope of Work*. The TWDB extended the time to submit certain portions of the Technical Memorandum deliverables, specifically those that require the use of cursory floodplain (Fathom 3m) data to evaluate areas at risk of flooding. Those scope items are noted in the following section and are intended to be submitted through an appended Technical Memorandum by March 7, 2022.

ATTACHMENTS

The attachments of this Technical Memorandum include:

- A list of existing political subdivisions within the FPR that have flood-related authorities or responsibilities. - Attachment A
- A list of previous flood studies considered by the RFPG to be relevant to development of the RFP. - Attachment B
- A geodatabase and associated maps in accordance with TWDB Flood Planning guidance documents that the RFPG considers to be the best representation of the region-wide 1.0% annual chance flood event and 0.2% annual chance flood event inundation boundaries, and the source of flooding for each area, for use in its risk analysis, including indications of locations where such boundaries remain undefined. - Attachment C – **Not Included, Deadline Extended to March 7, 2022**
- A geodatabase and associated maps in accordance with TWDB Flood Planning guidance documents that identify additional flood-prone areas not described in (c) based on location of hydrologic features, historic flooding, and/or local knowledge. - Attachment D – **Not Included, Deadline Extended to March 7, 2022**
- A geodatabase and associated maps in accordance with TWDB Flood Planning guidance documents that identifies areas where existing hydrologic and hydraulic models needed to evaluate FMSs and FMPs are available. - Attachment E – **Not Included, Deadline Extended to March 7, 2022**
- A list of available flood-related models that the RFPG considers of most value in developing its plan. - Attachment F
- The flood mitigation and floodplain management goals adopted by the RFPG per §361.36. - Attachment G
- The documented process used by the RFPG to identify potentially feasible FMSs and FMPs. - Attachment H
- A list of potential FMEs and potentially feasible FMSs and FMPs identified by the RFPG, if any. - Attachment I
- A list of FMSs and FMPs that were identified but determined by the RFPG to be infeasible, including the primary reason for it being infeasible. - Attachment J
- A digital submittal of progress on the Spatial Data deliverables is included as a part of this memorandum. An inventory list of items is included in the geodatabase. - Attachment K

Attachment A: List of Existing Political Subdivisions with Flood-Related Authorities or Responsibilities

The list of political subdivisions that have flood-related authority was developed using the Entities feature class provided by the TWDB, as well as feedback from the stakeholder engagement survey and Upper Brazos RFP group members. There is a total of 141 political subdivisions in the region with flood related authority. The political subdivisions include 36 counties, 81 municipalities, and 24 other entities. The other entities are comprised of water authorities, districts, council of governments, and commissions. The table below includes a list of all the political subdivisions in the region with flood related authority.

Table 1: List of Entities with Flood-Related Authority or Responsibility

| Counties | | | |
|----------|----------|----------|--------------|
| Archer | Dickens | Kent | Scurry |
| Bailey | Eastland | King | Shackelford |
| Baylor | Fisher | Knox | Stephens |
| Borden | Floyd | Lamb | Stonewall |
| Callahan | Garza | Lubbock | Swisher |
| Castro | Hale | Lynn | Taylor |
| Cochran | Haskell | Mitchell | Terry |
| Crosby | Hockley | Nolan | Throckmorton |
| Dawson | Jones | Parmer | Young |

| Municipalities | | | |
|-----------------|-------------|---------------|--------------|
| Abernathy | Floydada | Morton | Rotan |
| Abilene | Goree | Muleshoe | Seymour |
| Albany | Hale Center | Munday | Shallowater |
| Amherst | Hamlin | New Deal | Slaton |
| Anson | Hart | New Home | Smyer |
| Anton | Haskell | Newcastle | Springlake |
| Aspermont | Hawley | O'Brien | Spur |
| Baird | Idalou | Olton | Stamford |
| Benjamin | Impact | Opdyke West | Sudan |
| Bovina | Jayton | Petersburg | Sweetwater |
| Breckenridge | Knox City | Plainview | Tahoka |
| Buffalo Gap | Levelland | Post | Throckmorton |
| Buffalo Springs | Littlefield | Putnam | Trent |
| Cisco | Lockney | Ralls | Tuscola |
| Clyde | Lorenzo | Ransom Canyon | Tye |
| Crosbyton | Lubbock | Roby | Weinert |
| Dickens | Lueders | Rochester | Whiteface |

| Municipalities | | | |
|----------------|----------|------------|-----------|
| Dimmitt | Megargel | Ropesville | Wilson |
| Earth | Merkel | Roscoe | Wolfforth |
| Edmonson | Moran | Rotan | Woodson |
| Farwell | | | |

| Other (Water Authorities, Districts, Commissions, COGs, Etc.) | |
|---|---|
| Brazos River Authority | Nortex Regional Planning Commission |
| Canadian River Municipal Water Authority | Panhandle Regional Planning Commission |
| Dickens County WCID 1 | Permian Basin Regional Planning Commission |
| Fort Griffin SUD | Red River Authority of Texas |
| Haskell County WSD 1 | Rotan Municipal Water Authority |
| Knox County Drainage District 1 | Salt Fork Water Quality District |
| Knox County WCID 1 | South Plains Association of Governments |
| Lake Alan Henry Water District | Stonewall County WCID 1 |
| Lower Colorado River Authority | Tuscola - Taylor County WCID 1 |
| Lubbock County WCID 1 | West Central Texas Council of Governments |
| Lytle Lake WCID | West Central Texas Municipal Water District |
| North Central Texas MWA | White River MWD |

WCID = Water Control and Improvement District

SUD = Special Utility District

WSD = Water Supply District

MWA = Municipal Water Authority

MWD = Municipal Water District

Attachment B: List of Previous Flood Studies to be Considered by the RFPG for Development of the RFP

Several flood studies were identified during the data collection effort of RFP. Large scale studies consisted of Flood Insurance Studies performed by FEMA and Hazard Mitigation Action Plans for counties. Additional studies were collected from municipalities in the region.

Table 2: List of Studies Relevant to the RFP

| Report Title | Study Area | Sponsor Entity | Date |
|---|---|--|------|
| Archer County Flood Insurance Study (FIS) | Archer County | Federal Emergency Management Agency (FEMA) | 2021 |
| City of Albany FIS | City of Albany | FEMA | 1986 |
| City of Levelland FIS | City of Levelland | FEMA | 1990 |
| City of Muleshoe FIS | City of Muleshoe | FEMA | 1989 |
| City of Roscoe FIS | City of Roscoe | FEMA | 1988 |
| City of Snyder FIS | City of Snyder | FEMA | 1980 |
| City of Sweetwater FIS | City of Sweetwater | FEMA | 1989 |
| City of Throckmorton FIS | City of Throckmorton | FEMA | 1976 |
| Dawson County FIS | Dawson County | FEMA | 2011 |
| Eastland County FIS | Eastland County | FEMA | 1997 |
| Fisher County FIS | Fisher County | FEMA | 2011 |
| Hale County FIS | Hale County | FEMA | 2011 |
| Haskell County FIS | Haskell County | FEMA | 1987 |
| Jones County FIS | Jones County | FEMA | 2011 |
| Lubbock County FIS | Lubbock County | FEMA | 2017 |
| Nolan County FIS | Nolan County | FEMA | 1990 |
| Stephens County FIS | Stephens County | FEMA | 2019 |
| Taylor County FIS | Taylor County | FEMA | 2012 |
| Young County FIS | Young County | FEMA | 2019 |
| Upper Clear Fork Brazos Watershed, TX BLE Results | Upper Clear Fork Brazos HUC-8 Watershed | FEMA | 2017 |
| Archer County Hazard Mitigation Plan (HMAP) | Archer County | Nortex Regional Planning Commission (NRPC) | 2020 |
| Baylor County HMAP | Baylor County | NRPC | 2020 |
| Lubbock County HMAP | Lubbock County | Lubbock County | 2015 |
| West Central Texas Council of Governments (WCTCOG) HMAP Planning Area 1 | Taylor County | West Central Texas Council of Governments (WCTCOG) | 2020 |
| WCTCOG HMAP Planning Area 2 | Callahan County Shackelford County | WCTCOG | 2020 |
| WCTCOG HMAP Planning Area 3 | Fisher County Mitchell County Nolan County Scurry County | WCTCOG | 2020 |

| Report Title | Study Area | Sponsor Entity | Date |
|--|--|-----------------|-----------|
| WCTCOG HMAP Planning Area 4 | Haskell County Kent County Stonewall County Throckmorton County | WCTCOG | 2020 |
| WCTCOG HMAP Planning Area 5 | Stephens County | WCTCOG | 2020 |
| Young County HMAP | Young County | NRPC | 2020 |
| Abilene Master Drainage Plan | City of Abilene | City of Abilene | 2020 |
| Lubbock Master Drainage Plan | City of Lubbock | City of Lubbock | 1997 |
| Lubbock Master Drainage Plan - Update | City of Lubbock | City of Lubbock | 2010 |
| Lubbock Master Drainage Plan – 5-Year CIP | City of Lubbock | City of Lubbock | 2018 |
| Lubbock Master Drainage Plan – Supplement | City of Lubbock | City of Lubbock | 2018-2020 |
| Lubbock System C | City of Lubbock | City of Lubbock | 2019 |
| Lubbock System B, D (NWLDIP Phase 3) | City of Lubbock | City of Lubbock | 2021 |
| McAlister LOMR | Playa System E4A, E4B, and E9 | City of Lubbock | 2020 |

Attachment C: Existing Flood Hazard Geodatabase and Associated Maps

The TWDB extended the time to submit this portion of the Technical Memorandum deliverables, specifically those that require the use of cursory floodplain (Fathom 3m) data to evaluate areas at risk of flooding. This scope item is intended to be submitted through an appended Technical Memorandum by March 7, 2022.

Attachment D: Flood Mapping Gaps Geodatabase and Associated Maps

The TWDB extended the time to submit this portion of the Technical Memorandum deliverables, specifically those that require the use of cursory floodplain (Fathom 3m) data to evaluate areas at risk of flooding. This scope item is intended to be submitted through an appended Technical Memorandum by March 7, 2022.

Attachment E: Hydrologic and Hydraulic Models Needed Geodatabase and Associated Maps

The TWDB extended the time to submit this portion of the Technical Memorandum deliverables, specifically those that require the use of cursory floodplain (Fathom 3m) data to evaluate areas at risk of flooding. This scope item is intended to be submitted through an appended Technical Memorandum by March 7, 2022.

Attachment F: List of Available Flood-Related Models to be Considered for Developing the RFP

Information on existing hydrologic and hydraulic models was requested through the stakeholder engagement survey. The table below lists the models collected through this engagement as of November 10, 2021.

Table 3: List of Relevant Models Collected for the RFP

| Model Title | Software | Study Area | Sponsor Entity | Date |
|--|----------|---|-----------------|-----------|
| Upper Clear Fork Brazos Watershed BLE | HEC-RAS | Upper Clear Fork Brazos HUC-8 Watershed | FEMA | 2017 |
| Lubbock Playa System Rapid Assessment Models | ICM | City of Lubbock | City of Lubbock | 2015 |
| 5-Year CIP Models | ICPR | City of Lubbock | City of Lubbock | 2016 |
| MDP Update Models | ICPR | City of Lubbock | City of Lubbock | 2018-2020 |
| System C Models | ICPR | Playa System C Watershed | City of Lubbock | 2019 |
| Lubbock System B, D (NWLDIP Phase 3) | ICPR | City of Lubbock | City of Lubbock | 2021 |
| McAlister LOMR | ICPR | Playa System E4A, E4B, and E9 | City of Lubbock | 2020 |

Additional flood-related models being considered in the development of the region’s flood plan include large watershed studies for flood insurance studies by FEMA. These are included in the table below.

Table 4: List of Additional Models Relevant to the RFP

| Model Title | Software | Study Area | Sponsor Entity | Date |
|---|--------------------|----------------------|----------------|------|
| Archer County Flood Insurance Study (FIS) | HEC-HMS HEC-RAS | Archer County | FEMA | 2021 |
| City of Albany FIS | NUDALLAS HEC-2 | City of Albany | FEMA | 1986 |
| City of Levelland FIS | NUDALLAS | City of Levelland | FEMA | 1990 |
| City of Muleshoe FIS | NUDALLAS HEC-2 | City of Muleshoe | FEMA | 1989 |
| City of Roscoe FIS | NUDALLAS | City of Roscoe | FEMA | 1988 |
| City of Snyder FIS | HEC-2 | City of Snyder | FEMA | 1980 |
| City of Sweetwater FIS | HEC-2 | City of Sweetwater | FEMA | 1989 |
| City of Throckmorton FIS | HEC-2 | City of Throckmorton | FEMA | 1976 |
| Dawson County FIS | HEC-RAS | Dawson County | FEMA | 2011 |
| Eastland County FIS | WSP2 | Eastland County | FEMA | 1997 |
| Fisher County FIS | HEC-HMS HEC-RAS | Fisher County | FEMA | 2011 |
| Hale County FIS | HEC-2 | Hale County | FEMA | 2011 |
| Haskell County FIS | NUDALLAS HEC-2 | Haskell County | FEMA | 1987 |

| Model Title | Software | Study Area | Sponsor Entity | Date |
|---------------------|--|-----------------|----------------|------|
| Jones County FIS | HEC-HMS HEC-RAS | Jones County | FEMA | 2011 |
| Lubbock County FIS | HEC-1 HEC-2 XP-SWMM HEC-RAS ICPR | Lubbock County | FEMA | 2017 |
| Nolan County FIS | HEC-2 | Nolan County | FEMA | 1990 |
| Stephens County FIS | NUDALLAS HEC-2 HEC-RAS | Stephens County | FEMA | 2019 |
| Taylor County FIS | HEC-HMS HEC-RAS | Taylor County | FEMA | 2012 |
| Young County FIS | NUDALLAS HEC-2 HEC-RAS | Young County | FEMA | 2019 |

Attachment G: Flood Mitigation and Floodplain Management Goals Adopted by the RFPG

Task 3B of the *Scope of Work* requires the RFPG to define the overarching flood mitigation and floodplain management goals for the regional flood plans. These goals will guide the overall approach and recommendations in the plan and, to ensure the coherence of the entire plan, will also be used in developing the recommendations for floodplain management.

The overarching goal of all regional flood plans must be “to protect against the loss of life and property”, as set forth in the Guidance Principles in 31 TAC §362.3. The Upper Brazos RFPG identified 8 areas of focus for the region, listed below, to contribute to the overarching state goal.

1. Perform FMEs to Confirm Flood Risk
2. Improve Safety at Low Water Crossings
3. Improve Safety at Dams
4. Reduce Number of Structures in 1% Existing Floodplain
5. Encourage Reduction in Agricultural/Energy Flood Losses
6. Enhanced Flood Awareness/Public Outreach
7. Create Dedicated Funding Sources
8. Enhance Floodplain Management Standards (NFIP or Equivalent)

Over 70% of the Upper Brazos region does not have FEMA effective or local floodplain risk maps. The highest priority identified by the RFPG is to obtain an adequate understanding of flood risk through performing FMEs. This will be the foundation to achieving the goals of the other focus areas. The RFPG identified specific and achievable flood mitigation and floodplain management goals that, when implemented, will demonstrate progress towards these overarching goals. These goals were developed considering input from the stakeholder data collection survey and input from the RFPG during regular RFPG meetings. The goals adopted by the RFPG are presented in the table below.

These flood mitigation and floodplain management goals were adopted by the RFPG per §361.36 on October 28, 2021 at the Upper Brazos RFPG Meeting.

Table 5: List of Goals Adopted by the RFPG

| Goal ID | Goal | Term of Goal | Target Year | Applicable To | Residual Risk | How will the Goal be Measured | Overarching Goal | Associated Goal IDs |
|----------|---|----------------------|-------------|---------------|---|--|--|---------------------|
| 0700001A | Increase the availability of flood hazard data that uses the best available land use and precipitation data to reduce gaps in floodplain mapping by 25%. | Short Term (10 year) | 2033 | Entire RFPG | No change in flood risk; improves understanding of flood risk. | Number of evaluations performed. | Protect against loss of life; Perform FMEs to confirm flood risk. | 0700001B |
| 0700001B | Increase the availability of flood hazard data that uses the best available land use and precipitation data to reduce gaps in floodplain mapping by 75%. | Long Term (30 year) | 2053 | Entire RFPG | No change in flood risk; improves understanding of flood risk. | Number of evaluations performed. | Protect against loss of life; Perform FMEs to confirm flood risk. | 0700001A |
| 0700002A | Improve Safety at 20% Low Water Crossings through structural improvements and/or warning/signage systems. | Short Term (10 year) | 2033 | Entire RFPG | 80% of Low Water Crossings have no change in flood risk. | Number of low water crossings with improved safety. | Protect against loss of life; Improve safety at low water crossings. | 0700002B |
| 0700002B | Improve Safety at 50% Low Water Crossings through structural improvements and/or warning/signage systems. | Long Term (30 year) | 2053 | Entire RFPG | 50% of Low Water Crossings have no change in flood risk. | Number of low water crossings with improved safety. | Protect against loss of life; Improve safety at low water crossings. | 0700002A |
| 0700003A | Develop a baseline understanding of the risks associated with high and significant hazard and NRCS dams within the basin, including coordination with the Texas State Soil & Water Conservation Board dam maintenance plan. | Short Term (10 year) | 2033 | Entire RFPG | No change in flood risk; improves understanding of flood risk. | Number of dams with quantified flood risk. | Protect against loss of life; Improve safety at dams. | 0700003B |
| 0700003B | Participate in projects to bring 50% of deficient dams up to current state and/or federal standards. | Long Term (30 year) | 2053 | Entire RFPG | 50% of deficient dams have no change in flood risk. | Number of dams improved. | Protect against loss of life; Improve safety at dams. | 0700003A |
| 0700004A | Reduce structures in 1% existing flood hazard layer by 5%. | Short Term (10 year) | 2033 | Entire RFPG | 95% of structures have no change in flood risk. | Number of structures removed from 1% flood risk. | Protect against loss of property. | 0700004B |
| 0700004B | Reduce structures in 1% existing flood hazard layer by 15%. | Long Term (30 year) | 2053 | Entire RFPG | 85% of structures have no change in flood risk. | Number of structures removed from 1% flood risk. | Protect against loss of property. | 0700004A |
| 0700005A | Reduce the vulnerability of agriculture, ranching, energy and forestry to flood-related losses by establishing a baseline measurement. | Short Term (10 year) | 2033 | Entire RFPG | No change in flood risk; improves understanding of flood risk. | Number of agriculture, ranching, energy and forestry properties with quantified flood risk. | Protect against loss of property. | 0700005B |
| 0700005B | Encourage best practices to reduce the vulnerability of agriculture, ranching, energy and forestry to flood-related losses through community outreach. | Long Term (30 year) | 2053 | Entire RFPG | No change in flood risk; improves understanding of flood risk. | Number of community outreach events for agriculture, ranching, energy and forestry flood risk. | Protect against loss of property. | 0700005A |
| 0700006A | Improve the participation of community stakeholder identities in the regional flood planning process by 25%. | Short Term (10 year) | 2033 | Entire RFPG | Entities not participating in the Regional Flood Plan have limited consideration in the Flood Plan. | Number of entities participating in the RFP process. | Protect against loss of life, property; Improve flood awareness. | 0700006B |
| 0700006B | Improve the participation of community stakeholder identities in the regional flood planning process by 75%. | Long Term (30 year) | 2053 | Entire RFPG | Entities not participating in the Regional Flood Plan have limited consideration in the Flood Plan. | Number of entities participating in the RFP process. | Protect against loss of life, property. | 0700006A |
| 0700006C | Encourage annual public outreach and education activities to improve awareness of flood hazards, flood planning, and projects associated with emergency response associated with flooding. | Long Term (30 year) | 2053 | Entire RFPG | No change in flood risk; improves understanding of flood risk. | Number of community outreach events for flood risk emergency response. | Protect against loss of life, property. | None |
| 0700007A | Locate dedicated funding sources for 25% of cities with populations over 10,000 and 10% of counties. Locate funding sources for communities with populations less than 10,000. | Short Term (10 year) | 2033 | Entire RFPG | Entities without dedicated funding have no change in flood risk. | Number of entities with dedicated funding for flood risk reduction. | Protect against loss of life, property. | 0700007B |
| 0700007B | Locate dedicated funding sources for 50% of cities with populations over 10,000 and 30% of counties. Locate funding sources for communities with populations less than 10,000. | Long Term (30 year) | 2053 | Entire RFPG | Entities without dedicated funding have no change in flood risk. | Number of entities with dedicated funding for flood risk reduction. | Protect against loss of life, property. | 0700007A |

| Goal ID | Goal | Term of Goal | Target Year | Applicable To | Residual Risk | How will the Goal be Measured | Overarching Goal | Associated Goal IDs |
|----------|---|----------------------|-------------|---------------|--|---|--|---------------------|
| 0700008A | Increase the number of entities that have floodplain standards that meet or exceed the NFIP-minimum standards to 90% of cities with populations over 10,000 and 85% of counties. | Short Term (10 year) | 2033 | Entire RFPG | No change in flood risk; improves understanding of flood risk; reduces improvement and new development flood risk. | Number of entities participating in NFIP or with equivalent standards. | Protect against loss of life, property; Enhance floodplain management standards. | 0700008B |
| 0700008B | Increase the number of entities that have floodplain standards that meet or exceed the NFIP-minimum standards to 100% of cities with populations over 10,000 and 100% of counties. | Long Term (30 year) | 2053 | Entire RFPG | No change in flood risk; improves understanding of flood risk; reduces improvement and new development flood risk. | Number of entities participating in NFIP or with equivalent standards. | Protect against loss of life, property; Enhance floodplain management standards. | 0700008A |
| 0700008C | Increase the number of entities that designate the 1% annual chance floodplain on Future Land Use plans that serve as the basis for zoning regulations to 90% of cities with populations over 10,000 and 85% of counties. | Short Term (10 year) | 2033 | Entire RFPG | No change in flood risk; improves understanding of flood risk; reduces improvement and new development flood risk. | Number of entities with 1% flood risk consideration on Future Land Use plans. | Protect against loss of life, property; Enhance floodplain management standards. | 0700008D |
| 0700008D | Increase the number of entities that designate the 1% annual chance floodplain on Future Land Use plans that serve as the basis for zoning regulations to 100% of cities with populations over 10,000 and 100% of counties. | Long Term (30 year) | 2053 | Entire RFPG | No change in flood risk; improves understanding of flood risk; reduces improvement and new development flood risk. | Number of entities with 1% flood risk consideration on Future Land Use plans. | Protect against loss of life, property; Enhance floodplain management standards. | 0700008C |
| 0700008E | Encourage all communities to avoid new exposure to flood hazards by adopting comprehensive plans and subdivision regulations that direct development away from the floodplain. | Long Term (30 year) | 2053 | Entire RFPG | No change in flood risk; improves understanding of flood risk; reduces improvement and new development flood risk. | Number of entities with development standards related to flooding. | Protect against loss of life, property; Enhance floodplain management standards. | None |

Attachment H: Documented Process Used by the RFPG To Identify Potentially Feasible FMSs And FMPs.

The following memorandum documenting the process for Task 4 was reviewed and approved on December 03, 2021 at the Upper Brazos RFPG Meeting.

Introduction

Freese and Nichols (FNI) has been retained as the Technical Consultant (TC) to the Upper Brazos Regional Flood Planning Group (RFPG) to develop the first ever Regional Flood Plan (RFP) for the basin, as part of the state flood planning process administered by the Texas Water Development Board (TWDB). A major component of the project is to identify, evaluate, and recommend Flood Management Evaluations (FMEs), Flood Mitigation Projects (FMPs), and Flood Management Strategies (FMSs) to be included in the RFP and the cumulative State Flood Plan (SFP).

The *Scope of Work (SOW)* developed by TWDB includes a requirement to “receive public comment on a proposed process to be used by the RFPG to identify and select FMEs, FMSs, and FMPs for the 2023 Regional Flood Plan.” This Technical Memorandum (TM) has been furnished to provide background information about the overall flood planning process and the associated technical requirements and to document the TC’s proposed process for this task. It is intended to comply with the *SOW* and the relevant provisions of *Title 31* of the *Texas Administrative Code (TAC) Chapters 361* and *362 (Rules)* which serve as the statute and rules that govern regional flood planning.

Definitions

This section provides definitions of key terms from the *Technical Guidelines for Regional Flood Planning* prepared by the TWDB.

A **Flood Management Evaluation (FME)** is a proposed flood study of a specific, flood-prone area that is needed in order to assess flood risk and/or determine whether there are potentially feasible FMSs or FMPs.

A **Flood Mitigation Project (FMP)** is a proposed project, either structural or non-structural, that has non-zero capital costs or other non-recurring cost and when implemented will reduce flood risk, mitigate flood hazards to life or property.

A **Flood Management Strategy (FMS)** is a proposed plan to reduce flood risk or mitigate flood hazards to life or property. At a minimum, RFPGs should include as FMSs any proposed action that the group would like to identify, evaluate, and recommend that does not qualify as either a FME or FMP.

Background

Identification and evaluation of FMEs, FMPs, and FMSs occurs under *Task 4B*, with recommendations being developed as part *Task 5*. Each of these recommendations must tie back to the floodplain management goals adopted by the RFPG and must contribute to the assessment and mitigation of flood risk across the basin.

FMEs, FMSs, and FMPs are broadly categorized as “flood risk reduction projects” in the *Technical Guidelines*. The *Technical Guidelines* also list several potential project types for each subcategory, summarized in **Table 6** below:

Table 6: Flood Risk Reduction Project Types

| Flood Risk Reduction Project Category | Project Types |
|---|--|
| <p>Flood Management Evaluation (FME)</p> | <ul style="list-style-type: none"> a. Watershed Planning <ul style="list-style-type: none"> i. H&H Modeling ii. Flood Mapping Updates iii. Regional Watershed Studies b. Engineering Project Planning <ul style="list-style-type: none"> i. Feasibility Assessments c. Preliminary Engineering (alternative analysis and up to 30% design) d. Studies on Flood Preparedness |
| <p>Flood Mitigation Project (FMP)</p> | <p>Structural</p> <ul style="list-style-type: none"> a. Low Water Crossings or Bridge Improvements b. Infrastructure (channels, ditches, ponds, stormwater pipes, etc.) c. Regional Detention d. Regional Channel Improvements e. Storm Drain Improvements f. Reservoirs g. Dam Improvements, Maintenance, and Repair h. Flood Walls/Levees i. Nature Based Projects – living levees, increasing storage, increasing channel roughness, increasing losses, de-synchronizing peak flows, dune management, river restoration, riparian restoration, run-off pathway management, wetland restoration, low impact development, green infrastructure, playas improvements j. Comprehensive Regional Project – includes a combination of projects intended to work together <p>Non-Structural</p> <ul style="list-style-type: none"> a. Property or Easement Acquisition b. Elevation of Individual Structures c. Flood Readiness and Resilience d. Flood Early Warning Systems, including stream gauges and monitoring stations e. Floodproofing f. Regulatory Requirements for Reduction of Flood Risk |
| <p>Flood Management Strategy (FMS)</p> | <p>None specified; at a minimum, RFPGs should include as FMSs any proposed action that the group would like to identify, evaluate, and recommend that does not qualify as either a FME or FMP.</p> |

Particularly during this first round of flood planning, several areas are likely to be identified as potential FMEs due to a lack of sufficiently complete or current flood study data to accurately evaluate and quantify flood risk. Unsurprisingly, not every conceivable FME can or will be recommended for inclusion in the plan. The RFPG must decide which potential FMEs will be recommended in the RFP so that limited state and stakeholder resources can be directed efficiently and accordingly to implement those studies.

Similarly, regional stakeholders will likely have several projects and strategies for managing flood risk that could be candidates for inclusion in the plan and eligibility for state funding. Each FMP and FMS identified by the technical consultant will be screened to determine if the FMP or FMS is potentially feasible. At a minimum, FMPs and FMSs

must be developed in an adequate level of detail to furnish the required technical information and adhere to the minimum criteria set forth in the *SOW*, the *Rules*, and the *Technical Guidelines*.

For FMPs, these minimum criteria include having appropriate hydrologic and hydraulic (H&H) models required to evaluate the project that adhere to Mapping and Modeling Guidelines and a requirement that the FMP cause No Negative Impact on a neighboring area. These requirements must also be met for FMSs, as applicable. These standards are described in *Section 3.5* and *Section 3.6* of the *Technical Guidelines*.

Process for Identification of Potential FMEs and Potentially Feasible FMPs and FMSs

Identification

Identification of potential FMEs and potentially feasible FMPs and FMSs begins with the development of the Flood Mitigation Needs Analysis (*Task 4A*). Generally, this task is meant to guide action evaluation and recommendation by highlighting:

- The areas with the greatest gaps in flood risk knowledge that should be considered for potential FMEs.
- The areas of greatest known flood risk and flood mitigation needs that should be considered for implementation of potentially feasible FMSs and FMPs.

FNI has developed a process for identifying areas of greatest need based on application of the requirements outlined in the *Rules* and *SOW*. The process is summarized in **Table 7**, below.

Table 7: Guidance for Assessment and Identification of Flood Mitigation Needs

| Guidance | Factors to Consider |
|--|--|
| 1. Most prone to flooding that threatens life and property | <ul style="list-style-type: none"> • Area overlapped by inundation mapping and/or included in any historical flooding record • Building footprints / polygons within flood hazard layer • Fully developed flood models (where available) • Low water crossings • Agricultural areas at risk of flooding |
| 2. Locations, extent and performance of current floodplain management and land use policies and infrastructure | <ul style="list-style-type: none"> • Communities not participating in NFIP and/or without NFIP equivalent or higher standards • City / County design manuals • Community Rating Score (CRS) • Land use policies • Floodplain ordinance(s) |
| 3. Inadequate inundation mapping | <ul style="list-style-type: none"> • No mapping • Presence of Fathom / BLE / FEMA Zone A flood risk data • Detailed FEMA models older than 10 years |
| 4. No H&H models | <ul style="list-style-type: none"> • Communities with zero models • Communities with limited models |
| 5. Emergency need | <ul style="list-style-type: none"> • Damaged or failing infrastructure • Other emergency conditions |
| 6. Existing models, analysis, and flood risk mitigation plans | <ul style="list-style-type: none"> • Exclude flood mitigation plans already in implementation • Leverage existing models, analyses, and flood risk mitigation plans |

| Guidance | Factors to Consider |
|---|--|
| 7. Already identified and evaluated flood mitigation projects | <ul style="list-style-type: none"> Exclude flood mitigation projects already in implementation Leverage existing flood mitigation projects |
| 8. Historic flooding events | <ul style="list-style-type: none"> Disaster declarations Flood insurance claim information Other significant local events |
| 9. Already implemented flood mitigation projects | <ul style="list-style-type: none"> Exclude areas where flood mitigation projects have already been implemented unless significant residual risk remains |
| 10. Additional other factors deemed relevant by RFPG | <ul style="list-style-type: none"> Alignment with RFPG goals Alignment with TWDB guidance principles |

After identification of the areas of greatest flood mitigation need, the TC will review the available data to develop a list of potential flood risk reduction actions for addressing the needs in these areas. The data will include information compiled under previous tasks in the SOW, including:

- Data collection regarding existing flood infrastructure, flood projects currently in progress, and known flood mitigation needs (*Task 1*);
- Quantification of existing and future flood risk exposure and vulnerability (*Tasks 2A and 2B*);
- Goals and strategies adopted and/or recommended by the RFPG for addressing existing flood hazards and mitigating future flood risk (*Tasks 3A and 3B*); and,
- Stakeholder-provided input throughout the flood planning process.

It is anticipated that several potential actions will be identified, primarily FMEs to address gaps in flood risk data associated with the first planning cycle. The *Rules* and *SOW* require FMSs and FMPs to be developed in a sufficient level of detail to be included in the RFP and recommended for state funding. It is not anticipated that the TC will have sufficient data, time, or budget to develop new FMSs and FMPs as part of this planning cycle. Rather, the list of potentially feasible FMSs and FMPs will be compiled based on contributions from the RFPG and other regional stakeholders from sources such as previous flood studies, drainage master plans, and capital improvement programs.

Evaluation

Once potential flood risk reduction actions are identified, a screening process will be performed to sort actions into their appropriate categorization. The screening process to be implemented by the TC is shown below in **Figure 2**.

Figure 2: Potential Flood Risk Reduction Action Screening Process

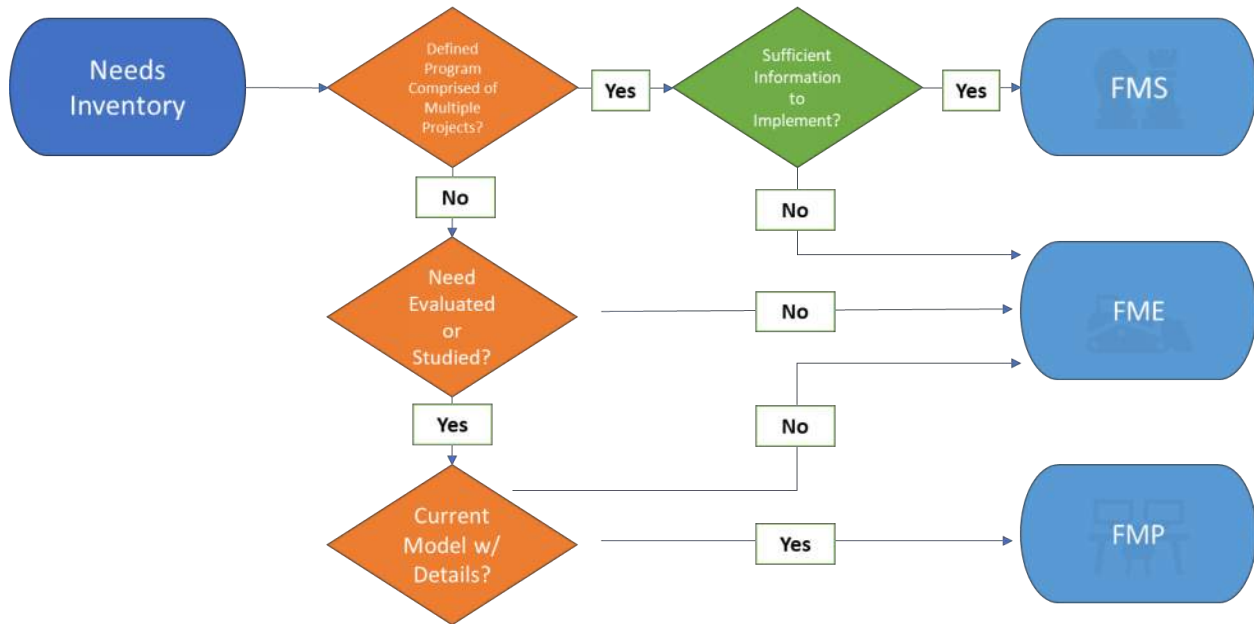

In addition to falling into the general buckets of action types outlined in **Table 7**, FMPs and FMSs will be screened to determine if they have been developed in enough detail and include current technical data to meet the TWDB’s requirements for these action types as outlined in the *Technical Guidelines*. Actions that were initially considered for FMSs and FMPs that do not meet these requirements may be recommended for future study as part of an FME.

Selection

The TC will seek to identify and recommend a comprehensive list of potential flood risk reduction actions for inclusion in the RFP. In practice, this means that as many FMPs and FMSs as possible will be recommended which have information available to meet the detailed requirements in the *Technical Guidelines*. FMSs will also be recommended for other strategies the RFPG wishes to pursue that do not fit cleanly into the FME and FMP categorizations. One example of a potential FMS is a program of separate FMPs that is part of an overall strategy to reduce flood risk within a particular area, such as a community-wide buyout program to be implemented over several years. Generally, FMEs will be recommended for any remaining areas with potential flood risk and exposure of people and property based on results of *Task 4A*.

All recommended actions must meet the technical requirements of the *Technical Guidelines*, including demonstrating No Negative Impacts and identifying at least one local sponsor. However, some potential actions that meet these baseline requirements may not be appropriate for recommendation. While this is not a comprehensive list, some potential reasons a project may not be recommended include:

- Action does not achieve flood risk reduction
- Action does not align with the flood mitigation goal(s) adopted by the region and/or the guidance principles set forth by the state
- Action does not demonstrate benefits at a scale appropriate for inclusion in a regional plan
- Action duplicates the benefits of another action(s) included in the plan
- Action cannot obtain an MOU or other form of concurrence from impacted entities

- Action does not demonstrate a sensible benefit-cost ratio or other metric
- Public input regarding the action demonstrates a need for further evaluation or consensus building with regional stakeholders
- Action does not receive a simple majority vote from a quorum of the RFPG members for inclusion in the RFP.

Schedule

The process to identify and evaluate FMEs, FMPs, and FMSs must be approved by the RFPG and included in the interim Technical Memorandum (ITM) furnished under *Task 4C* of the SOW. This deliverable deadline has been set for January 7, 2022, by the TWDB. After the delivery of the ITM, the TWDB will review and provide Notice to Proceed (NTP) on *Task 5*, after which the TC may begin the process of recommending flood risk reduction projects for inclusion in the RFP. The TWDB has not provided an anticipated date for issuance of NTP. As such, the schedule provided in **Table 8** below is the TC’s proposed timeline of activities to meet the ITM deadline and anticipated schedule of activities after NTP on *Task 5*.

Table 8: Proposed Timeline of Activities

| Project Activity | Date |
|--|---------------------------|
| TC deliver <i>Process for Identification and Evaluation of Potential FMEs and Potentially Feasible FMPs and FMSs</i> TM to RFPG for review | November 19, 2021 |
| RFPG vote to approve process at December meeting | December 3, 2021 |
| TC present identified potential FMEs and potentially feasible FMPs and FMSs to RFPG at December meeting | December 3, 2021 |
| RFPG vote to approve and submit ITM | December 3 or 16, 2021 |
| TC deliver ITM to TWDB | January 7, 2022 |
| TWDB review ITM; TC continue process to evaluate FMEs, FMPs, and FMSs | January 2022 – April 2022 |
| TWDB issue NTP on Task 5; TC to begin process of recommending FMEs, FMPs, and FMS for inclusion in RFP | TBD (after NTP by TWDB) |

When reviewing and considering whether to approve drafts of the ITM, the RFPG members should do so with the understanding that the TWDB has established the purpose of the ITM “to be a draft, mid-point, work-in-progress deliverable...to demonstrate that [the RFPG] are making appropriate progress towards the development of their regional flood plan and in meeting contract requirements.” The TWDB has further clarified that:

“If RFPGs need to make changes to content that was included in deliverables submitted under the technical memorandum [ITM] after the submission’s deadline, RFPGs do not need to resubmit any previously submitted deliverables. The content of the draft and final versions of each regional flood plan will supersede all content included in any previous deliverables.”

As such, the ITM does not need to include a comprehensive list of potential flood risk reduction projects. Projects can be updated, added, or removed as additional flood risk information or project details are evaluated by the TC and through future engagement with stakeholders.

Attachment I: List of Potential FMEs and Potentially Feasible FMSs and FMPs

Potential flood mitigation actions, including FMEs, FMPs, and FMSs, are outlined in the following collection of tables. The list of potential flood mitigation actions was compiled based on the process outlined in Attachment H above. Efforts on the Needs Analysis are ongoing to incorporate the recent release of Fathom floodplain data.

As can be expected during the first planning cycle, FMEs comprise a majority of the identified potential flood mitigation actions, since flood risk and planning information has not been assessed at a regional or statewide scale to this point. The table below lists the potential FMEs that have been identified at this point in time, which comprise a majority of the identified potential flood mitigation actions.

The first types of FMEs are related to FEMA mapping for counties that currently have no FEMA mapping and for counties that have had mapping done before, but it is now outdated. The next types of FMEs are drainage master plans (DMP), which allow for more detailed studies that can identify areas of concern for future projects and development. These cities and counties are being identified based on projects listed in adopted Hazard Mitigation Action Plans (HMAPs), survey responses listing flood related concerns, and municipalities within high-risk HUC12s according to the Needs Analysis (in progress). Additional FMEs were developed based on survey responses. Further coordination with stakeholders is anticipated to evaluate the availability and accuracy of supporting data and to adjust project descriptions, if necessary.

Table 9: List of Potential Flood Mitigation Evaluations

| FME ID | FME Name | Description | Associated Goals | Counties | Study Type | Sponsor |
|-----------|---|--|--------------------|--------------|--------------------|-----------------|
| 071000001 | Bailey County Initial FEMA Mapping | Create FEMA Mapping in previously unmapped areas | 0700001A, 0700001B | Bailey | Watershed Planning | Bailey |
| 071000002 | Baylor County Initial FEMA Mapping | Create FEMA Mapping in previously unmapped areas | 0700001A, 0700001B | Baylor | Watershed Planning | Baylor |
| 071000003 | Borden County Initial FEMA Mapping | Create FEMA Mapping in previously unmapped areas | 0700001A, 0700001B | Borden | Watershed Planning | Borden |
| 071000004 | Callahan County Initial FEMA Mapping | Create FEMA Mapping in previously unmapped areas | 0700001A, 0700001B | Callahan | Watershed Planning | Callahan |
| 071000005 | Cochran County Initial FEMA Mapping | Create FEMA Mapping in previously unmapped areas | 0700001A, 0700001B | Cochran | Watershed Planning | Cochran |
| 071000006 | Crosby County Initial FEMA Mapping | Create FEMA Mapping in previously unmapped areas | 0700001A, 0700001B | Crosby | Watershed Planning | Crosby |
| 071000007 | Dickens County Initial FEMA Mapping | Create FEMA Mapping in previously unmapped areas | 0700001A, 0700001B | Dickens | Watershed Planning | Dickens |
| 071000008 | Fisher County Initial FEMA Mapping | Create FEMA Mapping in previously unmapped areas | 0700001A, 0700001B | Fisher | Watershed Planning | Fisher |
| 071000009 | Garza County Initial FEMA Mapping | Create FEMA Mapping in previously unmapped areas | 0700001A, 0700001B | Garza | Watershed Planning | Garza |
| 071000010 | Kent County Initial FEMA Mapping | Create FEMA Mapping in previously unmapped areas | 0700001A, 0700001B | Kent | Watershed Planning | Kent |
| 071000011 | King County Initial FEMA Mapping | Create FEMA Mapping in previously unmapped areas | 0700001A, 0700001B | King | Watershed Planning | King |
| 071000012 | Knox County Initial FEMA Mapping | Create FEMA Mapping in previously unmapped areas | 0700001A, 0700001B | Knox | Watershed Planning | Knox |
| 071000013 | Lamb County Initial FEMA Mapping | Create FEMA Mapping in previously unmapped areas | 0700001A, 0700001B | Lamb | Watershed Planning | Lamb |
| 071000014 | Lynn County Initial FEMA Mapping | Create FEMA Mapping in previously unmapped areas | 0700001A, 0700001B | Lynn | Watershed Planning | Lynn |
| 071000015 | Parmer County Initial FEMA Mapping | Create FEMA Mapping in previously unmapped areas | 0700001A, 0700001B | Parmer | Watershed Planning | Parmer |
| 071000016 | Stonewall County Initial FEMA Mapping | Create FEMA Mapping in previously unmapped areas | 0700001A, 0700001B | Stonewall | Watershed Planning | Stonewall |
| 071000017 | Castro County Update FEMA Mapping | Update existing FEMA mapping | 0700001A, 0700001B | Castro | Watershed Planning | Castro |
| 071000018 | City of Abilene Update FEMA Mapping | Update City of Abilene models to modern software, update FEMA maps | 0700001A, 0700001B | Taylor | Watershed Planning | City of Abilene |
| 071000019 | Eastland County Update FEMA Mapping | Update existing FEMA mapping | 0700001A, 0700001B | Eastland | Watershed Planning | Eastland |
| 071000020 | Floyd County Update FEMA Mapping | Update existing FEMA mapping | 0700001A, 0700001B | Floyd | Watershed Planning | Floyd |
| 071000021 | Haskell County Update FEMA Mapping | Update existing FEMA mapping | 0700001A, 0700001B | Haskell | Watershed Planning | Haskell |
| 071000022 | Hockley County Update FEMA Mapping | Update existing FEMA mapping | 0700001A, 0700001B | Hockley | Watershed Planning | Hockley |
| 071000023 | Mitchell County Update FEMA Mapping | Update existing FEMA mapping | 0700001A, 0700001B | Mitchell | Watershed Planning | Mitchell |
| 071000024 | Nolan County Update FEMA Mapping | Update existing FEMA mapping | 0700001A, 0700001B | Nolan | Watershed Planning | Nolan |
| 071000025 | Scurry County Update FEMA Mapping | Update existing FEMA mapping | 0700001A, 0700001B | Scurry | Watershed Planning | Scurry |
| 071000026 | Shackelford County Update FEMA Mapping | Update existing FEMA mapping | 0700001A, 0700001B | Shackelford | Watershed Planning | Shackelford |
| 071000027 | Stephens County Update FEMA Mapping | Update existing FEMA mapping | 0700001A, 0700001B | Stephens | Watershed Planning | Stephens |
| 071000028 | Swisher County Update FEMA Mapping | Update existing FEMA mapping | 0700001A, 0700001B | Swisher | Watershed Planning | Swisher |
| 071000029 | Terry County Update FEMA Mapping | Update existing FEMA mapping | 0700001A, 0700001B | Terry | Watershed Planning | Terry |
| 071000030 | Throckmorton County Update FEMA Mapping | Update existing FEMA mapping | 0700001A, 0700001B | Throckmorton | Watershed Planning | Throckmorton |

TECHNICAL MEMORANDUM

| FME ID | FME Name | Description | Associated Goals | Counties | Study Type | Sponsor |
|-----------|--|---|--------------------|-------------|--------------------|---------------------|
| 071000031 | Baylor County Drainage Master Plan (DMP) | Evaluate county to identify future projects, analyze roads/stream crossing for emergency response vehicles to high hazard areas | 0700001A, 0700001B | Baylor | Watershed Planning | Baylor |
| 071000032 | Callahan County DMP | Evaluate county to identify future projects, analyze roads/stream crossing for emergency response vehicles to high hazard areas | 0700001A, 0700001B | Callahan | Watershed Planning | Callahan |
| 071000033 | Castro County DMP | Evaluate county to identify future projects, analyze roads/stream crossing for emergency response vehicles to high hazard areas | 0700001A, 0700001B | Castro | Watershed Planning | Castro |
| 071000034 | City of Albany DMP | Evaluate city storm infrastructure and floodways for adequate capacity. | 0700001A, 0700001B | Shackelford | Watershed Planning | City of Albany |
| 071000035 | City of Amherst DMP | Evaluate City of Amherst for a Storm Water Master Plan. | 0700001A, 0700001B | Lamb | Watershed Planning | City of Amherst |
| 071000036 | City of Anson DMP | Evaluate city to identify future projects, analyze roads/stream crossing for emergency response vehicles to high hazard areas | 0700001A, 0700001B | Jones | Watershed Planning | City of Anson |
| 071000037 | City of Clyde DMP | Evaluate city to identify future projects, analyze roads/stream crossing for emergency response vehicles to high hazard areas. Identify stream restoration / channelization needs. | 0700001A, 0700001B | Callahan | Watershed Planning | City of Clyde |
| 071000038 | City of Earth DMP | Evaluate City of Earth for a Storm Water Master Plan, flood ordinances, and policies. | 0700001A, 0700001B | Lamb | Watershed Planning | City of Earth |
| 071000039 | City of Graham DMP | Evaluate city to identify future projects, analyze roads/stream crossing for emergency response vehicles to high hazard areas. Determine locations for additional detention/retention basins. | 0700001A, 0700001B | Young | Watershed Planning | City of Graham |
| 071000040 | City of Hamlin DMP | Evaluate city to identify future projects, analyze roads/stream crossing for emergency response vehicles to high hazard areas | 0700001A, 0700001B | Jones | Watershed Planning | City of Hamlin |
| 071000041 | City of Littlefield DMP | Evaluate City of Littlefield for a Storm Water Master Plan, flood ordinances, and policies. | 0700001A, 0700001B | Lamb | Watershed Planning | City of Littlefield |
| 071000042 | City of Oltan DMP | Evaluate City of Olton for a Storm Water Master Plan, flood ordinances, and policies. | 0700001A, 0700001B | Lamb | Watershed Planning | City of Lotan |
| 071000043 | City of Moran DMP | Evaluate city to identify future projects, analyze roads/stream crossing for emergency response vehicles to high hazard areas | 0700001A, 0700001B | Shackelford | Watershed Planning | City of Moran |
| 071000044 | City of Munday DMP | Evaluate city to identify future projects, analyze roads/stream crossing for emergency response vehicles to high hazard areas | 0700001A, 0700001B | Knox | Watershed Planning | City of Munday |
| 071000045 | City of New Home DMP | Evaluate City of New Home for a Storm Water Master Plan, flood ordinances, and policies. | 0700001A, 0700001B | Lynn | Watershed Planning | City of New Home |
| 071000046 | City of Newcastle DMP | Evaluate city to identify future projects, analyze roads/stream crossing for emergency response vehicles to high hazard areas. Determine locations for additional detention/retention basins. | 0700001A, 0700001B | Young | Watershed Planning | City of Newcastle |
| 071000047 | City of Post DMP | Evaluate city to identify future projects, analyze roads/stream crossing for emergency response vehicles to high hazard areas | 0700001A, 0700001B | Garza | Watershed Planning | City of Post |
| 071000048 | City of Roscoe DMP | Evaluate city to identify future projects, analyze roads/stream crossing for emergency response vehicles to high hazard areas | 0700001A, 0700001B | Nolan | Watershed Planning | City of Roscoe |
| 071000049 | City of Seymour DMP | Evaluate city to analyze roads/stream crossing for emergency response vehicles to high hazard areas. Evaluate city storm infrastructure for deficiencies. | 0700001A, 0700001B | Baylor | Watershed Planning | City of Seymore |
| 071000050 | City of Springlake DMP | Evaluate City of Springlake for a Storm Water Master Plan, flood ordinances, and policies. | 0700001A, 0700001B | Lamb | Watershed Planning | City of Springlake |
| 071000051 | City of Spur DMP | Emulate the City of Spur storm infrastructure. Determine level of service, recommend improvements. | 0700001A, 0700001B | Dickens | Watershed Planning | City of Spur |
| 071000052 | City of Sudan DMP | Evaluate City of Sudan for a Storm Water Master Plan, flood ordinances, and policies. | 0700001A, 0700001B | Lamb | Watershed Planning | City of Sudan |

TECHNICAL MEMORANDUM

| FME ID | FME Name | Description | Associated Goals | Counties | Study Type | Sponsor |
|-----------|------------------------|---|--------------------|-------------|--------------------|--------------------|
| 071000053 | City of Sweetwater DMP | Evaluate city to identify future projects, analyze roads/stream crossing for emergency response vehicles to high hazard areas | 0700001A, 0700001B | Nolan | Watershed Planning | City of Sweetwater |
| 071000054 | City of Tahoka DMP | Evaluate City of Tahoka for a Storm Water Master Plan, flood ordinances, and policies. | 0700001A, 0700001B | Lynn | Watershed Planning | City of Tahoka |
| 071000055 | City of Tuscola DMP | Evaluate city to identify future projects, analyze roads/stream crossing for emergency response vehicles to high hazard areas | 0700001A, 0700001B | Taylor | Watershed Planning | City of Tuscola |
| 071000056 | City of Tye DMP | Evaluate city to identify future projects, analyze roads/stream crossing for emergency response vehicles to high hazard areas | 0700001A, 0700001B | Taylor | Watershed Planning | City of Tye |
| 071000057 | City of Wilson DMP | Evaluate City of Wilson for a Storm Water Master Plan, flood ordinances, and policies. | 0700001A, 0700001B | Lynn | Watershed Planning | City of Wilson |
| 071000058 | Cochran County DMP | Identify bridge and culvert crossings damaged by past flooding events. Create a GIS map and assessment condition report for each structure. | 0700001A, 0700001B | Cochran | Watershed Planning | Cochran |
| 071000059 | Dickens County DMP | Evaluate county to identify future projects, analyze roads/stream crossing for emergency response vehicles to high hazard areas | 0700001A, 0700001B | Dickens | Watershed Planning | Dickens |
| 071000060 | Fisher County DMP | Evaluate county to identify future projects, analyze roads/stream crossing for emergency response vehicles to high hazard areas | 0700001A, 0700001B | Fisher | Watershed Planning | Fisher |
| 071000061 | Garza County DMP | Evaluate county to identify future projects, analyze roads/stream crossing for emergency response vehicles to high hazard areas | 0700001A, 0700001B | Garza | Watershed Planning | Garza |
| 071000062 | Haskell County DMP | Evaluate county to identify future projects, analyze roads/stream crossing for emergency response vehicles to high hazard areas | 0700001A, 0700001B | Haskell | Watershed Planning | Haskell |
| 071000063 | Jones County DMP | Evaluate county to identify future projects, analyze roads/stream crossing for emergency response vehicles to high hazard areas | 0700001A, 0700001B | Jones | Watershed Planning | Jones |
| 071000064 | Kent County DMP | Evaluate county to identify future projects, analyze roads/stream crossing for emergency response vehicles to high hazard areas | 0700001A, 0700001B | Kent | Watershed Planning | Kent |
| 071000065 | Knox County DMP | Evaluate county to identify future projects, analyze roads/stream crossing for emergency response vehicles to high hazard areas | 0700001A, 0700001B | Knox | Watershed Planning | Knox |
| 071000066 | Lamb County DMP | Evaluate county to identify future projects, analyze roads/stream crossing for emergency response vehicles to high hazard areas | 0700001A, 0700001B | Lamb | Watershed Planning | Lamb |
| 071000067 | Lynn County DMP | Evaluate county to identify future projects, analyze roads/stream crossing for emergency response vehicles to high hazard areas | 0700001A, 0700001B | Lynn | Watershed Planning | Lynn |
| 071000068 | Mitchell County DMP | Evaluate county to identify future projects, analyze roads/stream crossing for emergency response vehicles to high hazard areas | 0700001A, 0700001B | Mitchell | Watershed Planning | Mitchell |
| 071000069 | Nolan County DMP | Evaluate county to identify future projects, analyze roads/stream crossing for emergency response vehicles to high hazard areas | 0700001A, 0700001B | Nolan | Watershed Planning | Nolan |
| 071000070 | Parmer County DMP | Evaluate county to identify future projects, analyze roads/stream crossing for emergency response vehicles to high hazard areas | 0700001A, 0700001B | Parmer | Watershed Planning | Parmer |
| 071000071 | Scurry County DMP | Evaluate county to identify future projects, analyze roads/stream crossing for emergency response vehicles to high hazard areas | 0700001A, 0700001B | Scurry | Watershed Planning | Scurry |
| 071000072 | Shackelford County DMP | Evaluate county to identify future projects, analyze roads/stream crossing for emergency response vehicles to high hazard areas | 0700001A, 0700001B | Shackelford | Watershed Planning | Shackelford |
| 071000073 | Stephens County DMP | Evaluate county to identify future projects, analyze roads/stream crossing for emergency response vehicles to high hazard areas | 0700001A, 0700001B | Stephens | Watershed Planning | Stephens |
| 071000074 | Stephens County DMP | Evaluate county to identify future projects, analyze roads/stream crossing for emergency response vehicles to high hazard areas | 0700001A, 0700001B | Stephens | Watershed Planning | Stephens |
| 071000075 | Stonewall County DMP | Evaluate county to identify future projects, analyze roads/stream crossing for emergency response vehicles to high hazard areas | 0700001A, 0700001B | Stonewall | Watershed Planning | Stonewall |
| 071000076 | Swisher County DMP | Evaluate the TxDOT low water crossings county-wide | 0700001A, 0700001B | Swisher | Watershed Planning | Swisher |

| FME ID | FME Name | Description | Associated Goals | Counties | Study Type | Sponsor |
|-----------|---------------------------------|---|--------------------|--------------|--------------------|---------------------|
| 071000077 | Taylor County DMP | Evaluate county to identify future projects, analyze roads/stream crossing for emergency response vehicles to high hazard areas | 0700001A, 0700001B | Taylor | Watershed Planning | Taylor |
| 071000078 | Throckmorton County DMP | Evaluate county to identify future projects, analyze roads/stream crossing for emergency response vehicles to high hazard areas | 0700001A, 0700001B | Throckmorton | Watershed Planning | Throckmorton |
| 071000079 | Town of Aspermont DMP | Evaluate town to identify future projects, analyze roads/stream crossing for emergency response vehicles to high hazard areas | 0700001A, 0700001B | Stonewall | Watershed Planning | Town of Aspermont |
| 071000080 | Town of Buffalo Gap DMP | Evaluate town to identify future projects, analyze roads/stream crossing for emergency response vehicles to high hazard areas. Evaluate areas with repetitive losses. Recommend mitigation needs. | 0700001A, 0700001B | Taylor | Watershed Planning | Town of Buffalo Gap |
| 071000081 | Town of Megargel DMP | Evaluate town to identify future projects, analyze roads/stream crossing for emergency response vehicles to high hazard areas. Evaluate the storm drain system for capacity and functionality. | 0700001A, 0700001B | Archer | Watershed Planning | Town of Megargel |
| 071000082 | Town of Rochester DMP | Evaluate town to identify future projects, analyze roads/stream crossing for emergency response vehicles to high hazard areas | 0700001A, 0700001B | Haskell | Watershed Planning | Town of Rochester |
| 071000083 | Town of Rule DMP | Evaluate town to identify future projects, analyze roads/stream crossing for emergency response vehicles to high hazard areas | 0700001A, 0700001B | Haskell | Watershed Planning | Town of Rule |
| 071000084 | Town of Woodson DMP | Evaluate town to identify future projects, analyze roads/stream crossing for emergency response vehicles to high hazard areas | 0700001A, 0700001B | Throckmorton | Watershed Planning | Town of Woodson |
| 071000085 | Young County DMP | Evaluate county to identify future projects, analyze roads/stream crossing for emergency response vehicles to high hazard areas | 0700001A, 0700001B | Young | Watershed Planning | Young |
| 071000086 | Archer County GIS Development | Develop a GIS inventory of stormwater infrastructure | 0700001A, 0700001B | Archer | Other | Archer |
| 071000087 | Bailey County GIS Development | Develop a GIS inventory of stormwater infrastructure | 0700001A, 0700001B | Bailey | Other | Bailey |
| 071000088 | Baylor County GIS Development | Develop a GIS inventory of stormwater infrastructure | 0700001A, 0700001B | Baylor | Other | Baylor |
| 071000089 | Borden County GIS Development | Develop a GIS inventory of stormwater infrastructure | 0700001A, 0700001B | Borden | Other | Borden |
| 071000090 | Callahan County GIS Development | Develop a GIS inventory of stormwater infrastructure | 0700001A, 0700001B | Callahan | Other | Callahan |
| 071000091 | Castro County GIS Development | Develop a GIS inventory of stormwater infrastructure | 0700001A, 0700001B | Castro | Other | Castro |
| 071000092 | Cochran County GIS Development | Develop a GIS inventory of stormwater infrastructure | 0700001A, 0700001B | Cochran | Other | Cochran |
| 071000093 | Crosby County GIS Development | Develop a GIS inventory of stormwater infrastructure | 0700001A, 0700001B | Crosby | Other | Crosby |
| 071000094 | Dawson County GIS Development | Develop a GIS inventory of stormwater infrastructure | 0700001A, 0700001B | Dawson | Other | Dawson |
| 071000095 | Dickens County GIS Development | Develop a GIS inventory of stormwater infrastructure | 0700001A, 0700001B | Dickens | Other | Dickens |
| 071000096 | Eastland County GIS Development | Develop a GIS inventory of stormwater infrastructure | 0700001A, 0700001B | Eastland | Other | Eastland |
| 071000097 | Fisher County GIS Development | Develop a GIS inventory of stormwater infrastructure | 0700001A, 0700001B | Fisher | Other | Fisher |
| 071000098 | Floyd County GIS Development | Develop a GIS inventory of stormwater infrastructure | 0700001A, 0700001B | Floyd | Other | Floyd |
| 071000099 | Garza County GIS Development | Develop a GIS inventory of stormwater infrastructure | 0700001A, 0700001B | Garza | Other | Garza |
| 071000100 | Haskell County GIS Development | Develop a GIS inventory of stormwater infrastructure | 0700001A, 0700001B | Haskell | Other | Haskell |
| 071000101 | Hockley County GIS Development | Develop a GIS inventory of stormwater infrastructure | 0700001A, 0700001B | Hockley | Other | Hockley |
| 071000102 | Kent County GIS Development | Develop a GIS inventory of stormwater infrastructure | 0700001A, 0700001B | Kent | Other | Kent |
| 071000103 | King County GIS Development | Develop a GIS inventory of stormwater infrastructure | 0700001A, 0700001B | King | Other | King |
| 071000104 | Knox County GIS Development | Develop a GIS inventory of stormwater infrastructure | 0700001A, 0700001B | Knox | Other | Knox |
| 071000105 | Lamb County GIS Development | Develop a GIS inventory of stormwater infrastructure | 0700001A, 0700001B | Lamb | Other | Lamb |
| 071000106 | Lynn County GIS Development | Develop a GIS inventory of stormwater infrastructure | 0700001A, 0700001B | Lynn | Other | Lynn |
| 071000107 | Mitchell County GIS Development | Develop a GIS inventory of stormwater infrastructure | 0700001A, 0700001B | Mitchell | Other | Mitchell |
| 071000108 | Nolan County GIS Development | Develop a GIS inventory of stormwater infrastructure | 0700001A, 0700001B | Nolan | Other | Nolan |
| 071000109 | Parmer County GIS Development | Develop a GIS inventory of stormwater infrastructure | 0700001A, 0700001B | Parmer | Other | Parmer |

| FME ID | FME Name | Description | Associated Goals | Counties | Study Type | Sponsor |
|-----------|-------------------------------------|--|--------------------|--------------|------------------|--------------|
| 071000110 | Scurry County GIS Development | Develop a GIS inventory of stormwater infrastructure | 0700001A, 0700001B | Scurry | Other | Scurry |
| 071000111 | Shackelford County GIS Development | Develop a GIS inventory of stormwater infrastructure | 0700001A, 0700001B | Shackelford | Other | Shackelford |
| 071000112 | Stephens County GIS Development | Develop a GIS inventory of stormwater infrastructure | 0700001A, 0700001B | Stephens | Other | Stephens |
| 071000113 | Stonewall County GIS Development | Develop a GIS inventory of stormwater infrastructure | 0700001A, 0700001B | Stonewall | Other | Stonewall |
| 071000114 | Swisher County GIS Development | Develop a GIS inventory of stormwater infrastructure | 0700001A, 0700001B | Swisher | Other | Swisher |
| 071000115 | Taylor County GIS Development | Develop a GIS inventory of stormwater infrastructure | 0700001A, 0700001B | Taylor | Other | Taylor |
| 071000116 | Terry County GIS Development | Develop a GIS inventory of stormwater infrastructure | 0700001A, 0700001B | Terry | Other | Terry |
| 071000117 | Throckmorton County GIS Development | Develop a GIS inventory of stormwater infrastructure | 0700001A, 0700001B | Throckmorton | Other | Throckmorton |
| 071000118 | Lake Benjamin Dam Evaluation | Perform full H&H analysis and dam assessment of Lake Benjamin Dam. Assess needs for slope stability and spillway improvements. | 0700001A, 0700001B | Knox | Project Planning | Knox |
| 071000119 | Canal Street Study | H&H Study to review drainage problems on Canal Street, Knox City to determine mitigation efforts to reduce flooding. | 0700001A, 0700001B | Knox | Project Planning | Knox City |
| 071000120 | John Montford Dam Evaluation | Access the current condition of the intake tower, bridge and structure at John Montford Dam. Evaluate the seepage through the Dam. | 0700001A, 0700001B | Lubbock | Project Planning | Lubbock |

Potentially feasible FMPs listed in the table below were identified based on responses to the survey, review of previous studies, and ongoing coordination with stakeholders. As they are further evaluated, these FMPs may be reclassified as FMEs if they lack information necessary for complete evaluation and recommendation. Additional FMPs may be identified through future outreach efforts and through the execution of FMEs.

Table 10: Potentially Feasible Flood Mitigation Projects

| FMP ID | FMP Name | Description | Associated Goals (ID) | Counties | Project Type | Sponsor |
|-----------|---|---|--|----------|-----------------------|-----------------|
| 073000001 | City of Abilene Elm Creek Diversion | Upstream detention / bypass on Elm Creek | 0700002A, 0700002B, 0700004A, 0700004B | Taylor | Infrastructure | City of Abilene |
| 073000002 | City of Abilene Catclaw Creek From S. 11th to S. 7th | Enhance storage capacity of creek channel, raise Sammons Street and regional detention improvements | 0700002A, 0700002B, 0700004A, 0700004B | Taylor | Infrastructure | City of Abilene |
| 073000003 | City of Abilene Operations of Lake Abilene | Increase available flood storage in the reservoir | 0700002A, 0700002B, 0700004A, 0700004B | Taylor | Infrastructure | City of Abilene |
| 073000004 | City of Abilene Little Elm Creek at S. 7th Street | Channel improvements, enlargement of culvert under South 7th and overflow detention | 0700002A, 0700002B, 0700004A, 0700004B | Taylor | Infrastructure | City of Abilene |
| 073000005 | City of Abilene Buttonwillow Creek Crossing | Replacement of low water crossing | 0700002A, 0700002B | Taylor | LWC Improvement | City of Abilene |
| 073000006 | City of Abilene Elm Creek Detention below Southwest Drive | Proposed detention pond | 0700002A, 0700002B, 0700004A, 0700004B | Taylor | Infrastructure | City of Abilene |
| 073000007 | City of Abilene Treadway and S. 27th Street | Construction of new storms drains and valley gutters | 0700002A, 0700002B, 0700004A, 0700004B | Taylor | Infrastructure | City of Abilene |
| 073000008 | City of Abilene Downtown Railroad Underpasses | Installation of sensors at three railroad underpass to monitor water levels | 0700006C | Taylor | Early Warning Systems | City of Abilene |
| 073000009 | City of Abilene Buttonwillow Upstream Detention | Regional detention pond | 0700002A, 0700002B, 0700004A, 0700004B | Taylor | Infrastructure | City of Abilene |
| 073000010 | City of Abilene Improve Curry Lane Detention Pond | Installation of drainage flumes and curb and gutter along Curry Lane, construction of bypass pipe from Catclaw Creek, deepening of existing detention pond and extension of storm drain in Curry Lane | 0700002A, 0700002B, 0700004A, 0700004B | Taylor | Infrastructure | City of Abilene |
| 073000011 | Lake Alan Henry Dam Rehab | Enhance lake capacity and harden dam structure | 0700003B | Garza | Dam Improvements | Garza |
| 073000012 | Fisher County Flood Protection Dam | Flood protection dams north of Rotan | 0700003B | Fisher | Infrastructure | Fisher |
| 073000013 | South Lake Improvements | Dam hardening | 0700003B | Jones | Dam Improvements | Jones |

| FMP ID | FMP Name | Description | Associated Goals (ID) | Counties | Project Type | Sponsor |
|-----------|--|---|--|----------|-----------------------|---|
| 073000014 | South Lake Improvements | Water diversion | 0700002A, 0700002B, 0700004A, 0700004B | Jones | Infrastructure | Jones |
| 073000015 | Lake Benjamin Improvements | Reinforcement of slopes and dam spillway | 0700003B | Knox | Dam Improvements | Knox |
| 073000016 | Lake Stamford Improvements | Expand spillway | 0700003B | Haskell | Dam Improvements | Haskell |
| 073000017 | McMillan Dam Warning System | Enhance and expand existing limited alert system equipment currently in place at McMillan Dam | 0700003B | Lubbock | Early Warning Systems | Village of Buffalo Springs, Town of Ransom Canyon |
| 073000018 | Ransom Canyon Evacuation Route | As part of the Village's Emergency Operations Plan, construct an alternate evacuation route for residents affected by McMillan Dam failure | 0700003B | Lubbock | Infrastructure | Town of Ransom Canyon |
| 073000019 | Idalou Playa Lake Improvements | Establish native grass buffers around Playa Lakes to filter out soil and contaminants from flooding; replenish dry Playa Lakes to ensure protection of aquifers and mitigate declining water tables due to drought. | None | Lubbock | Nature Based Project | City of Idalou |
| 073000020 | City of Lubbock Traffic Signal Mitigation | Replace regulatory and warning traffic signs, install breakaway poles within the City limits, and install pavement markings at intersections and school zones to mitigate flood velocity damage during flooding events. | 0700002A, 0700002B | Lubbock | Infrastructure | City of Lubbock |
| 073000021 | McMillian Dam High Risk Repairs | Make repairs to McMillan Dam as identified as high risk by TCEQ to prevent failure. | 0700003B | Lubbock | Dam Improvements | Lubbock |
| 073000022 | Taylor County Gauge/Flood Barrier Program | Install automated creek rain gauges and automated barriers for flooded roadways. | 0700002A, 0700002B | Taylor | Early Warning Systems | Taylor |
| 073000023 | Hamlin Dam Improvements | Harden earthen dam at Hamlin South Lake per request of TCEQ. | 0700003B | Jones | Dam Improvements | Jones |
| 073000024 | Hamlin South Lake Dam Diversion | Divert water to prevent breaching of Hamlin South Lake Dam. | 0700003B | Jones | Infrastructure | Jones |
| 073000025 | Nolan County Warning System | Install county-wide outdoor warning sirens for any emergency of natural and/or man-made hazardous events. The warning sirens would be strategically placed in the following locations within the County: Cities of Sweetwater, Roscoe, Blackwell, Nolan, Maryneal and Lake Sweetwater area. | 0700002A, 0700002B, 0700006C | Nolan | Early Warning Systems | Nolan |
| 073000026 | Mitchell County -Kindred Street Project | Acquire land and identify, through engineering analysis, off-site detention in order to handle runoff from culvert project identified on Kindred Street. Implement the most cost-effective solution to reduce or eliminate flooding in the project area. | 0700002A, 0700002B, 0700004A, 0700004B | Mitchell | Infrastructure | Mitchell |
| 073000027 | Parmer Buyout Program | Buy out 5 properties, pending owners' voluntary agreement, along East St., that are directly across from the playa lake and to make the area into open green space | 0700004A, 0700004B | Parmer | Property Acquisition | Parmer |
| 073000028 | City of Lubbock 29 th & Boston CIP | Storm drain improvements including 96" main and inlets | 0700002A, 0700002B, 0700004A, 0700004B | Lubbock | Infrastructure | City of Lubbock |
| 073000029 | City of Lubbock 4 th St & Elkhart Ave CIP | Construct box culverts under both 4th Street and Elkhart Ave. Provide compensatory excavation between 4th and Elkhart to offset increased discharge from hydraulic connection. Construct earthen dam in West Wind channel to maintain playa overflow elevation in Playa 071. | 0700002A, 0700002B, 0700004A, 0700004B | Lubbock | Infrastructure | City of Lubbock |
| 073000030 | City of Lubbock 34 th St CIP | Balancing culverts, an elevated roadway and a drainage system parallel to the road between Upland and Milwaukee. Because this is a roadway construction project, suggest performing concept study to determine sizes, options and probable costs to support future Roadway CIP. | 0700002A, 0700002B, 0700004A, 0700004B | Lubbock | Infrastructure | City of Lubbock |

Several types of potentially feasible flood mitigation strategies are included as FMSs in the table below. These FMSs were identified through survey responses and the establishment of the region’s goals. As they are further evaluated, these FMSs may be reclassified as FMEs if they lack information necessary for complete evaluation and recommendation. Additional FMSs may be identified through future outreach efforts and through the execution of FMEs.

Table 11: Potentially Feasible Flood Mitigation Strategies

| FMS ID | FMS Name | Description | Associated Goals (ID) | Counties | Project Type | Sponsor |
|-----------|---|--|-----------------------|--------------------|-------------------------|---------------------|
| 072000001 | Bailey County NFIP Participation | Application to join NFIP or adoption of equivalent standards. | 0700008A, 0700008B | Bailey | Regulatory and Guidance | Bailey |
| 072000002 | Borden County NFIP Participation | Application to join NFIP or adoption of equivalent standards. | 0700008A, 0700008B | Borden | Regulatory and Guidance | Borden |
| 072000003 | Callahan County NFIP Coordination Program | County NFIP Compliance program to coordinate and assist local jurisdictions with reviewing the NFIP components to ensure continued compliance. | 0700008A, 0700008B | Callahan | Regulatory and Guidance | Callahan |
| 072000004 | City of Moran NFIP Participation | Application to join NFIP or adoption of equivalent standards. | 0700008A, 0700008B | Shackelford | Regulatory and Guidance | City of Moran |
| 072000005 | City of Munday NFIP Participation | Application to join NFIP or adoption of equivalent standards. | 0700008A, 0700008B | Knox | Regulatory and Guidance | City of Munday |
| 072000006 | City of Putnam NFIP Participation | Application to join NFIP or adoption of equivalent standards. | 0700008A, 0700008B | Callahan | Regulatory and Guidance | City of Putnam |
| 072000007 | City of Roby NFIP Participation | Application to join NFIP or adoption of equivalent standards. | 0700008A, 0700008B | Fisher | Regulatory and Guidance | City of Roby |
| 072000008 | City of Amherst NFIP Participation | Application to join NFIP or adoption of equivalent standards. | 0700008A, 0700008B | Lamb | Regulatory and Guidance | City of Amherst |
| 072000009 | City of Anson NFIP Cross Train Program | Cross-train Code Officers and Building Inspectors regarding permitting, inspection, and record-keeping requirements of the NFIP Program. | 0700008A, 0700008B | Jones | Regulatory and Guidance | City of Anson |
| 072000010 | City of Benjamin NFIP Participation | Application to join NFIP or adoption of equivalent standards. | 0700008A, 0700008B | Knox | Regulatory and Guidance | City of Benjamin |
| 072000011 | City of Bovina NFIP Participation | Application to join NFIP or adoption of equivalent standards. | 0700008A, 0700008B | Parmer | Regulatory and Guidance | City of Bovina |
| 072000012 | City of Dickens NFIP Participation | Application to join NFIP or adoption of equivalent standards. | 0700008A, 0700008B | Dickens | Regulatory and Guidance | City of Dickens |
| 072000013 | City of Edmonson NFIP Participation | Application to join NFIP or adoption of equivalent standards. | 0700008A, 0700008B | Hale | Regulatory and Guidance | City of Edmonson |
| 072000014 | City of Goree NFIP Participation | Application to join NFIP or adoption of equivalent standards. | 0700008A, 0700008B | Knox | Regulatory and Guidance | City of Goree |
| 072000015 | City of Hale Center NFIP Participation | Application to join NFIP or adoption of equivalent standards. | 0700008A, 0700008B | Hale | Regulatory and Guidance | City of Hale Center |
| 072000016 | City of Jayton NFIP Participation | Application to join NFIP or adoption of equivalent standards. | 0700008A, 0700008B | Kent | Regulatory and Guidance | City of Jayton |
| 072000017 | City of Lueders NFIP Participation | Application to join NFIP or adoption of equivalent standards. | 0700008A, 0700008B | Jones, Shackelford | Regulatory and Guidance | City of Lueders |
| 072000018 | City of Petersburg NFIP Participation | Application to join NFIP or adoption of equivalent standards. | 0700008A, 0700008B | Hale | Regulatory and Guidance | City of Petersburg |
| 072000019 | City of Ralls NFIP Participation | Application to join NFIP or adoption of equivalent standards. | 0700008A, 0700008B | Crosby | Regulatory and Guidance | City of Ralls |
| 072000020 | City of Ropesville NFIP Participation | Application to join NFIP or adoption of equivalent standards. | 0700008A, 0700008B | Hockley | Regulatory and Guidance | City of Ropesville |
| 072000021 | City of Weinert NFIP Participation | Application to join NFIP or adoption of equivalent standards. | 0700008A, 0700008B | Haskell | Regulatory and Guidance | City of Weinert |
| 072000022 | Crosby County NFIP Participation | Application to join NFIP or adoption of equivalent standards. | 0700008A, 0700008B | Crosby | Regulatory and Guidance | Crosby |

| FMS ID | FMS Name | Description | Associated Goals (ID) | Counties | Project Type | Sponsor |
|-----------|--|--|------------------------------|-----------|-------------------------|-------------------|
| 072000023 | Dawson County NFIP Participation | Application to join NFIP or adoption of equivalent standards. | 0700008A, 0700008B | Dawson | Regulatory and Guidance | Dawson |
| 072000024 | Fisher County NFIP Participation | Application to join NFIP or adoption of equivalent standards. | 0700008A, 0700008B | Fisher | Regulatory and Guidance | Fisher |
| 072000025 | Floyd County NFIP Participation | Application to join NFIP or adoption of equivalent standards. | 0700008A, 0700008B | Floyd | Regulatory and Guidance | Floyd |
| 072000026 | Garza County NFIP Participation | Application to join NFIP or adoption of equivalent standards. | 0700008A, 0700008B | Garza | Regulatory and Guidance | Garza |
| 072000027 | Haskell County NFIP Cross Train Program | Cross-train Code Officers and Building Inspectors regarding permitting, inspection, and record-keeping requirements of the NFIP Program. | 0700008A, 0700008B | Haskell | Regulatory and Guidance | Haskell |
| 072000028 | Town of Rochester NFIP Cross Train Program | Cross-train Code Officers and Building Inspectors regarding permitting, inspection, and record-keeping requirements of the NFIP Program. | 0700008A, 0700008B | Haskell | Regulatory and Guidance | Haskell |
| 072000029 | Kent County NFIP Cross Train Program | Cross-train Code Officers and Building Inspectors regarding permitting, inspection, and record-keeping requirements of the NFIP Program. | 0700008A, 0700008B | Kent | Regulatory and Guidance | Kent |
| 072000030 | King County NFIP Participation | Application to join NFIP or adoption of equivalent standards. | 0700008A, 0700008B | King | Regulatory and Guidance | King |
| 072000031 | Knox County NFIP Participation | Application to join NFIP or adoption of equivalent standards. | 0700008A, 0700008B | Knox | Regulatory and Guidance | Knox |
| 072000032 | Scurry County NFIP Participation | Application to join NFIP or adoption of equivalent standards. | 0700008A, 0700008B | Scurry | Regulatory and Guidance | Scurry |
| 072000033 | Town of Rochester NFIP Participation | Application to join NFIP or adoption of equivalent standards. | 0700008A, 0700008B | Haskell | Regulatory and Guidance | Town of Rochester |
| 072000034 | Town of Aspermont NFIP Participation | Application to join NFIP or adoption of equivalent standards. | 0700008A, 0700008B | Stonewall | Regulatory and Guidance | Town of Aspermont |
| 072000035 | Town of Impact NFIP Participation | Application to join NFIP or adoption of equivalent standards. | 0700008A, 0700008B | Taylor | Regulatory and Guidance | Town of Impact |
| 072000036 | Town of Lockney NFIP Participation | Application to join NFIP or adoption of equivalent standards. | 0700008A, 0700008B | Floyd | Regulatory and Guidance | Town of Lockney |
| 072000037 | Town of Smyer NFIP Participation | Application to join NFIP or adoption of equivalent standards. | 0700008A, 0700008B | Hockley | Regulatory and Guidance | Town of Smyer |
| 072000038 | Archer County Drainage Criteria Manual (DCM) | Consider stormwater criteria for infrastructure and floodplain ordinances to avoid new exposure to flood hazards. | 0700008C, 0700008D, 0700008E | Archer | Regulatory and Guidance | Archer |
| 072000039 | Bailey County DCM | Consider stormwater criteria for infrastructure and floodplain ordinances to avoid new exposure to flood hazards. | 0700008C, 0700008D, 0700008E | Bailey | Regulatory and Guidance | Bailey |
| 072000040 | Baylor County DCM | Consider stormwater criteria for infrastructure and floodplain ordinances to avoid new exposure to flood hazards. | 0700008C, 0700008D, 0700008E | Baylor | Regulatory and Guidance | Baylor |
| 072000041 | Borden County DCM | Consider stormwater criteria for infrastructure and floodplain ordinances to avoid new exposure to flood hazards. | 0700008C, 0700008D, 0700008E | Borden | Regulatory and Guidance | Borden |
| 072000042 | Callahan County DCM | Consider stormwater criteria for infrastructure and floodplain ordinances to avoid new exposure to flood hazards. | 0700008C, 0700008D, 0700008E | Callahan | Regulatory and Guidance | Callahan |
| 072000043 | Castro County DCM | Consider stormwater criteria for infrastructure and floodplain ordinances to avoid new exposure to flood hazards. | 0700008C, 0700008D, 0700008E | Castro | Regulatory and Guidance | Castro |

| FMS ID | FMS Name | Description | Associated Goals (ID) | Counties | Project Type | Sponsor |
|-----------|------------------------|---|------------------------------|----------|-------------------------|--------------------|
| 072000044 | City of Levelland DCM | Consider stormwater criteria for infrastructure and floodplain ordinances to avoid new exposure to flood hazards. | 0700008C, 0700008D, 0700008E | Lubbock | Regulatory and Guidance | City of Levelland |
| 072000045 | City of Sweetwater DCM | Consider stormwater criteria for infrastructure and floodplain ordinances to avoid new exposure to flood hazards. | 0700008C, 0700008D, 0700008E | Nolan | Regulatory and Guidance | City of Sweetwater |
| 072000046 | Cochran County DCM | Consider stormwater criteria for infrastructure and floodplain ordinances to avoid new exposure to flood hazards. | 0700008C, 0700008D, 0700008E | Cochran | Regulatory and Guidance | Cochran |
| 072000047 | Crosby County DCM | Consider stormwater criteria for infrastructure and floodplain ordinances to avoid new exposure to flood hazards. | 0700008C, 0700008D, 0700008E | Crosby | Regulatory and Guidance | Crosby |
| 072000048 | Dawson County DCM | Consider stormwater criteria for infrastructure and floodplain ordinances to avoid new exposure to flood hazards. | 0700008C, 0700008D, 0700008E | Dawson | Regulatory and Guidance | Dawson |
| 072000049 | Dickens County DCM | Consider stormwater criteria for infrastructure and floodplain ordinances to avoid new exposure to flood hazards. | 0700008C, 0700008D, 0700008E | Dickens | Regulatory and Guidance | Dickens |
| 072000050 | Eastland County DCM | Consider stormwater criteria for infrastructure and floodplain ordinances to avoid new exposure to flood hazards. | 0700008C, 0700008D, 0700008E | Eastland | Regulatory and Guidance | Eastland |
| 072000051 | Fisher County DCM | Consider stormwater criteria for infrastructure and floodplain ordinances to avoid new exposure to flood hazards. | 0700008C, 0700008D, 0700008E | Fisher | Regulatory and Guidance | Fisher |
| 072000052 | Floyd County DCM | Consider stormwater criteria for infrastructure and floodplain ordinances to avoid new exposure to flood hazards. | 0700008C, 0700008D, 0700008E | Floyd | Regulatory and Guidance | Floyd |
| 072000053 | Garza County DCM | Consider stormwater criteria for infrastructure and floodplain ordinances to avoid new exposure to flood hazards. | 0700008C, 0700008D, 0700008E | Garza | Regulatory and Guidance | Garza |
| 072000054 | Hale County DCM | Consider stormwater criteria for infrastructure and floodplain ordinances to avoid new exposure to flood hazards. | 0700008C, 0700008D, 0700008E | Hale | Regulatory and Guidance | Hale |
| 072000055 | Haskell County DCM | Consider stormwater criteria for infrastructure and floodplain ordinances to avoid new exposure to flood hazards. | 0700008C, 0700008D, 0700008E | Haskell | Regulatory and Guidance | Haskell |
| 072000056 | Hockley County DCM | Consider stormwater criteria for infrastructure and floodplain ordinances to avoid new exposure to flood hazards. | 0700008C, 0700008D, 0700008E | Hockley | Regulatory and Guidance | Hockley |
| 072000057 | Jones County DCM | Consider stormwater criteria for infrastructure and floodplain ordinances to avoid new exposure to flood hazards. | 0700008C, 0700008D, 0700008E | Jones | Regulatory and Guidance | Jones |
| 072000058 | Kent County DCM | Consider stormwater criteria for infrastructure and floodplain ordinances to avoid new exposure to flood hazards. | 0700008C, 0700008D, 0700008E | Kent | Regulatory and Guidance | Kent |
| 072000059 | King County DCM | Consider stormwater criteria for infrastructure and floodplain ordinances to avoid new exposure to flood hazards. | 0700008C, 0700008D, 0700008E | King | Regulatory and Guidance | King |

| FMS ID | FMS Name | Description | Associated Goals (ID) | Counties | Project Type | Sponsor |
|-----------|-------------------------|---|------------------------------|--------------|-------------------------|--------------|
| 072000060 | Knox County DCM | Consider stormwater criteria for infrastructure and floodplain ordinances to avoid new exposure to flood hazards. | 0700008C, 0700008D, 0700008E | Knox | Regulatory and Guidance | Knox |
| 072000061 | Lamb County DCM | Consider stormwater criteria for infrastructure and floodplain ordinances to avoid new exposure to flood hazards. | 0700008C, 0700008D, 0700008E | Lamb | Regulatory and Guidance | Lamb |
| 072000062 | Lubbock County DCM | Consider stormwater criteria for infrastructure and floodplain ordinances to avoid new exposure to flood hazards. | 0700008C, 0700008D, 0700008E | Lubbock | Regulatory and Guidance | Lubbock |
| 072000063 | Lynn County DCM | Consider stormwater criteria for infrastructure and floodplain ordinances to avoid new exposure to flood hazards. | 0700008C, 0700008D, 0700008E | Lynn | Regulatory and Guidance | Lynn |
| 072000064 | Mitchell County DCM | Consider stormwater criteria for infrastructure and floodplain ordinances to avoid new exposure to flood hazards. | 0700008C, 0700008D, 0700008E | Mitchell | Regulatory and Guidance | Mitchell |
| 072000065 | Nolan County DCM | Consider stormwater criteria for infrastructure and floodplain ordinances to avoid new exposure to flood hazards. | 0700008C, 0700008D, 0700008E | Nolan | Regulatory and Guidance | Nolan |
| 072000066 | Parmer County DCM | Consider stormwater criteria for infrastructure and floodplain ordinances to avoid new exposure to flood hazards. | 0700008C, 0700008D, 0700008E | Parmer | Regulatory and Guidance | Parmer |
| 072000067 | Scurry County DCM | Consider stormwater criteria for infrastructure and floodplain ordinances to avoid new exposure to flood hazards. | 0700008C, 0700008D, 0700008E | Scurry | Regulatory and Guidance | Scurry |
| 072000068 | Shackelford County DCM | Consider stormwater criteria for infrastructure and floodplain ordinances to avoid new exposure to flood hazards. | 0700008C, 0700008D, 0700008E | Shackelford | Regulatory and Guidance | Shackelford |
| 072000069 | Stephens County DCM | Consider stormwater criteria for infrastructure and floodplain ordinances to avoid new exposure to flood hazards. | 0700008C, 0700008D, 0700008E | Stephens | Regulatory and Guidance | Stephens |
| 072000070 | Stonewall County DCM | Consider stormwater criteria for infrastructure and floodplain ordinances to avoid new exposure to flood hazards. | 0700008C, 0700008D, 0700008E | Stonewall | Regulatory and Guidance | Stonewall |
| 072000071 | Swisher County DCM | Consider stormwater criteria for infrastructure and floodplain ordinances to avoid new exposure to flood hazards. | 0700008C, 0700008D, 0700008E | Swisher | Regulatory and Guidance | Swisher |
| 072000072 | Taylor County DCM | Consider stormwater criteria for infrastructure and floodplain ordinances to avoid new exposure to flood hazards. | 0700008C, 0700008D, 0700008E | Taylor | Regulatory and Guidance | Taylor |
| 072000073 | Terry County DCM | Consider stormwater criteria for infrastructure and floodplain ordinances to avoid new exposure to flood hazards. | 0700008C, 0700008D, 0700008E | Terry | Regulatory and Guidance | Terry |
| 072000074 | Throckmorton County DCM | Consider stormwater criteria for infrastructure and floodplain ordinances to avoid new exposure to flood hazards. | 0700008C, 0700008D, 0700008E | Throckmorton | Regulatory and Guidance | Throckmorton |
| 072000075 | Young County DCM | Consider stormwater criteria for infrastructure and floodplain ordinances to avoid new exposure to flood hazards. | 0700008C, 0700008D, 0700008E | Young | Regulatory and Guidance | Young |

| FMS ID | FMS Name | Description | Associated Goals (ID) | Counties | Project Type | Sponsor |
|-----------|--|---|-----------------------|-------------|---|----------------------|
| 072000076 | Callahan county Higher Standards Program | Encourage local jurisdictions to adopt higher standards in high hazard areas for new construction. | 0700008E | Callahan | Education and Outreach, Regulatory and Guidance | Callahan |
| 072000077 | City of Abilene Higher Standards Program | Adopt higher standards for new construction, increase freeboard requirements for structures in the SFHA; adopt a “no-rise” in BFE in the 100-year floodplain. Update local flood ordinance to prohibit granting of variance in SFHA; Include “cumulative damage” provisions in local floodplain management ordinance. | 0700008E | Taylor | Regulatory and Guidance | City of Abilene |
| 072000078 | City of Abilene Update Ordinance - SFHA Regulation | Update local flood ordinance to prohibit granting of variance in SFHA; Include “cumulative damage” provisions in local floodplain management ordinance. | 0700008E | Taylor | Regulatory and Guidance | City of Abilene |
| 072000079 | City of Baird - Higher Standards Program | Adopt higher standards for new construction, increase freeboard requirements for structures in the SFHA; adopt a “no-rise” in BFE in the 100-year floodplain. Update local flood ordinance to prohibit granting of variance in SFHA; Include “cumulative damage” provisions in local floodplain management ordinance. | 0700008E | Callahan | Regulatory and Guidance | City of Baird |
| 072000080 | City of Baird - Update Ordinance - SFHA Regulation | Update local flood ordinance to prohibit granting of variance in SFHA; Include “cumulative damage” provisions in local floodplain management ordinance. | 0700008E | Callahan | Regulatory and Guidance | City of Baird |
| 072000081 | City of Breckenridge New Ordinance - Detention | Adopt on-site retention basin program in conjunction with development to address excessive stormwater / firefighting water source. | 0700008E | Stephens | Regulatory and Guidance | City of Breckenridge |
| 072000082 | City of Clyde New Ordinance - Detention | Adopt on-site detention basin program. Detained water to be considered for fire fighting. | 0700008E | Callahan | Regulatory and Guidance | City of Clyde |
| 072000083 | City of Clyde Higher Standards Program | Adopt higher standards for new construction, increase freeboard requirements for structures in the SFHA; adopt a “no-rise” in BFE in the 100-year floodplain. Update local flood ordinance to prohibit granting of variance in SFHA; Include “cumulative damage” provisions in local floodplain management ordinance. | 0700008E | Callahan | Regulatory and Guidance | City of Clyde |
| 072000084 | City of Hamlin Higher Standards Program | Adopt higher standards for new construction, increase freeboard requirements for structures in the SFHA; adopt a “no-rise” in BFE in the 100-year floodplain. Update local flood ordinance to prohibit granting of variance in SFHA; Include “cumulative damage” provisions in local floodplain management ordinance. | 0700008E | Jones | Regulatory and Guidance | City of Hamlin |
| 072000085 | City of Moran New Ordinance - Detention | Adopt on-site detention basin program. Detained water to be considered for fire fighting. | 0700008E | Shackelford | Regulatory and Guidance | City of Moran |
| 072000086 | City of Roscoe Higher Standards Program | Adopt higher standards for new construction, increase freeboard requirements for structures in the SFHA; adopt a “no-rise” in BFE in the 100-year floodplain. Update local flood ordinance to prohibit granting of variance in SFHA; Include “cumulative damage” provisions in local floodplain management ordinance. | 0700008E | Nolan | Regulatory and Guidance | City of Roscoe |
| 072000087 | City of Roscoe - New Ordinance -Impervious Cover | Adopt regulations to limit amount of impervious cover in conjunction with new development. | 0700008E | Nolan | Regulatory and Guidance | City of Roscoe |
| 072000088 | City of Wolfforth Higher Standards Program | Adopt higher standards for new construction, increase freeboard requirements for structures in the SFHA; adopt a “no-rise” in BFE in the 100-year floodplain. Update local flood ordinance to prohibit granting of variance in SFHA; Include “cumulative damage” provisions in local floodplain management ordinance. | 0700008E | Lubbock | Regulatory and Guidance | City of Wolfforth |
| 072000089 | Fisher County - Higher Standards Program | Adopt higher standards for new construction, increase freeboard requirements for structures in the SFHA; adopt a “no-rise” in BFE in the 100-year floodplain. Update local flood ordinance to prohibit granting of variance in SFHA; Include “cumulative damage” provisions in local floodplain management ordinance. | 0700008E | Fisher | Regulatory and Guidance | Fisher |
| 072000090 | City of Rotan - Higher Standards Program | Adopt higher standards for new construction, increase freeboard requirements for structures in the SFHA; adopt a “no-rise” in BFE in the 100-year floodplain. Update local flood ordinance to prohibit granting of variance in SFHA; Include “cumulative damage” provisions in local floodplain management ordinance. | 0700008E | Fisher | Regulatory and Guidance | Fisher |
| 072000091 | Haskell County - Higher Standards Program | Adopt higher standards for new construction, increase freeboard requirements for structures in the SFHA; adopt a “no-rise” in BFE in the 100-year floodplain. Update local flood ordinance to prohibit granting of variance in SFHA; Include “cumulative damage” provisions in local floodplain management ordinance. | 0700008E | Haskell | Regulatory and Guidance | Haskell |
| 072000092 | Jones County - Higher Standards Program | Adopt higher standards for new construction, increase freeboard requirements for structures in the SFHA; adopt a “no-rise” in BFE in the 100-year floodplain. Update local flood ordinance to prohibit granting of variance in SFHA; Include “cumulative damage” provisions in local floodplain management ordinance. | 0700008E | Jones | Regulatory and Guidance | Jones |

| FMS ID | FMS Name | Description | Associated Goals (ID) | Counties | Project Type | Sponsor |
|-----------|--|---|-----------------------|--------------|---|----------------------|
| 072000093 | Kent County - Higher Standards Program | Adopt higher standards for new construction, increase freeboard requirements for structures in the SFHA; adopt a “no-rise” in BFE in the 100-year floodplain. Update local flood ordinance to prohibit granting of variance in SFHA; Include “cumulative damage” provisions in local floodplain management ordinance. | 0700008E | Kent | Regulatory and Guidance | Kent |
| 072000094 | Knox County Higher Standards Program | Adopt higher standards for new construction, increase freeboard requirements for structures in the SFHA; adopt a “no-rise” in BFE in the 100-year floodplain. Update local flood ordinance to prohibit granting of variance in SFHA; Include “cumulative damage” provisions in local floodplain management ordinance. | 0700008E | Knox | Regulatory and Guidance | Knox |
| 072000095 | Knox County New Ordinance - Detention | Adopt on-site retention basin program in conjunction with development to address excessive stormwater / firefighting water source. | 0700008E | Knox | Regulatory and Guidance | Knox |
| 072000096 | Mitchell County Higher Standards Program | Adopt higher standards for new construction, increase freeboard requirements for structures in the SFHA; adopt a “no-rise” in BFE in the 100-year floodplain. Update local flood ordinance to prohibit granting of variance in SFHA; Include “cumulative damage” provisions in local floodplain management ordinance. | 0700008E | Mitchell | Regulatory and Guidance | Mitchell |
| 072000097 | Nolan County Higher Standards Program | Adopt higher standards for new construction, increase freeboard requirements for structures in the SFHA; adopt a “no-rise” in BFE in the 100-year floodplain. Update local flood ordinance to prohibit granting of variance in SFHA; Include “cumulative damage” provisions in local floodplain management ordinance. | 0700008E | Nolan | Regulatory and Guidance | Nolan |
| 072000098 | Scurry County Higher Standards Program | Adopt higher standards for new construction, increase freeboard requirements for structures in the SFHA; adopt a “no-rise” in BFE in the 100-year floodplain. Update local flood ordinance to prohibit granting of variance in SFHA; Include “cumulative damage” provisions in local floodplain management ordinance. | 0700008E | Scurry | Regulatory and Guidance | Scurry |
| 072000099 | Shackelford Higher Standards Program | Adopt higher standards for new construction, increase freeboard requirements for structures in the SFHA; adopt a “no-rise” in BFE in the 100-year floodplain. Update local flood ordinance to prohibit granting of variance in SFHA; Include “cumulative damage” provisions in local floodplain management ordinance. | 0700008E | Shackelford | Regulatory and Guidance | Shackelford |
| 072000100 | Stephens County Higher Standards Program | Adopt higher standards for new construction, increase freeboard requirements for structures in the SFHA; adopt a “no-rise” in BFE in the 100-year floodplain. Update local flood ordinance to prohibit granting of variance in SFHA; Include “cumulative damage” provisions in local floodplain management ordinance. | 0700008E | Stephens | Regulatory and Guidance | Stephens |
| 072000101 | Stonewall County Higher Standards Program | Adopt higher standards for new construction, increase freeboard requirements for structures in the SFHA; adopt a “no-rise” in BFE in the 100-year floodplain. Update local flood ordinance to prohibit granting of variance in SFHA; Include “cumulative damage” provisions in local floodplain management ordinance. | 0700008E | Stonewall | Regulatory and Guidance | Stonewall |
| 072000102 | Taylor County Higher Standards Program | Adopt higher standards for new construction, increase freeboard requirements for structures in the SFHA; adopt a “no-rise” in BFE in the 100-year floodplain. Update local flood ordinance to prohibit granting of variance in SFHA; Include “cumulative damage” provisions in local floodplain management ordinance. | 0700008E | Taylor | Regulatory and Guidance | Taylor |
| 072000103 | Taylor County New Ordinance - Detention | Adopt on-site retention basin program in conjunction with development to address excessive stormwater / firefighting water source. | 0700008E | Taylor | Regulatory and Guidance | Taylor |
| 072000104 | Taylor County New Ordinance - Wetland Preservation | Adopt wetlands development regulations; Implement a Comprehensive Watershed Ordinance for new development. | 0700008E | Taylor | Regulatory and Guidance | Taylor |
| 072000105 | Throckmorton County Higher Standards Program | Adopt higher standards for new construction, increase freeboard requirements for structures in the SFHA; adopt a “no-rise” in BFE in the 100-year floodplain. Update local flood ordinance to prohibit granting of variance in SFHA; Include “cumulative damage” provisions in local floodplain management ordinance. | 0700008E | Throckmorton | Regulatory and Guidance | Throckmorton |
| 072000106 | Archer County - Relocate Critical Facilities High Hazard | Relocate critical facilities out of high hazard areas. | 0700004A, 0700004B | Archer | Property Acquisition and Structural Elevation | Archer |
| 072000107 | Callahan County Buyout Program | Develop a land acquisition program in flood hazard areas. | 0700004A, 0700004B | Callahan | Property Acquisition and Structural Elevation | Callahan |
| 072000108 | City of Baird Buyout Program | Develop a land acquisition program in flood hazard areas. | 0700004A, 0700004B | Callahan | Property Acquisition and Structural Elevation | City of Baird |
| 072000109 | City of Breckenridge - Floodplain Open Space Program- | Acquire and preserve open spaces adjacent to floodplain areas. Protect floodplains in their natural state. | 0700008E | Stephens | Property Acquisition and Structural Elevation | City of Breckenridge |

| FMS ID | FMS Name | Description | Associated Goals (ID) | Counties | Project Type | Sponsor |
|-----------|--|--|-----------------------|-------------|---|----------------------|
| 072000110 | City of Breckenridge - Floodplain Open Space Program- | Acquire and preserve open spaces adjacent to floodplain areas. Protect floodplains in their natural state. | 0700008E | Stephens | Property Acquisition and Structural Elevation | City of Breckenridge |
| 072000111 | City of Breckenridge Buyout Program | Acquire and demolish repetitive loss properties. | 0700004A, 0700004B | Stephens | Property Acquisition and Structural Elevation | City of Breckenridge |
| 072000112 | City of Clyde -Floodplain Open Space Program- | Acquire and preserve open spaces adjacent to floodplain areas. Protect floodplains in their natural state. | 0700008E | Callahan | Property Acquisition and Structural Elevation | City of Clyde |
| 072000113 | City of Clyde - Flood Protection Lift Station Program | Raise electrical components of sewage lift stations above the Base Flood Elevation (BFE). | 0700004A, 0700004B | Callahan | Property Acquisition and Structural Elevation | City of Clyde |
| 072000114 | City of Hamlin - Floodplain Open Space Program- | Acquire and preserve open spaces adjacent to floodplain areas. Protect floodplains in their natural state. | 0700008E | Jones | Property Acquisition and Structural Elevation | City of Hamlin |
| 072000115 | City of Hamlin Buyout Program | Acquire and demolish repetitive loss properties. | 0700004A, 0700004B | Jones | Property Acquisition and Structural Elevation | City of Hamlin |
| 072000116 | City of Hamlin - Floodproof Sewage Plant Program | Flood-proof sewage treatment plants in flood hazard / low-lying areas. | 0700004A, 0700004B | Jones | Property Acquisition and Structural Elevation | City of Hamlin |
| 072000117 | City of Haskell - Relocate Critical Facilities High Hazard | Relocate critical facilities out of high hazard areas. | 0700004A, 0700004B | Haskell | Property Acquisition and Structural Elevation | City of Haskell |
| 072000118 | City of Moran Floodproof Sewage Plant Program | Flood-proof sewage treatment plants in flood hazard / low-lying areas. | 0700004A, 0700004B | Shackelford | Property Acquisition and Structural Elevation | City of Moran |
| 072000119 | City of Munday Flood Protection Lift Station Program | Raise electrical components of sewage lift stations above the Base Flood Elevation (BFE). | 0700004A, 0700004B | Knox | Property Acquisition and Structural Elevation | City of Munday |
| 072000120 | City of Roscoe - Floodplain Open Space Program- | Acquire and preserve open spaces adjacent to floodplain areas. Protect floodplains in their natural state. | 0700008E | Nolan | Property Acquisition and Structural Elevation | City of Roscoe |
| 072000121 | City of Roscoe Floodproof Sewage Plant Program | Flood-proof sewage treatment plants in flood hazard / low-lying areas. | 0700004A, 0700004B | Nolan | Property Acquisition and Structural Elevation | City of Roscoe |
| 072000122 | City of Roscoe Flood Protection Lift Station Program | Raise electrical components of sewage lift stations above the Base Flood Elevation (BFE). | 0700004A, 0700004B | Nolan | Property Acquisition and Structural Elevation | City of Roscoe |
| 072000123 | City of Roscoe Relocate Critical Facilities High Hazard | Relocate critical facilities out of high hazard areas. | 0700004A, 0700004B | Nolan | Property Acquisition and Structural Elevation | City of Roscoe |
| 072000124 | City of Slaton - School Campus Drainage Program | Install water drainage system at campuses as backup in severe weather events | 0700004A, 0700004B | Lubbock | Property Acquisition and Structural Elevation | City of Slaton |
| 072000125 | City of Tuscola Flood Protection Lift Station Program | Raise electrical components of sewage lift stations above the Base Flood Elevation (BFE). | 0700004A, 0700004B | Taylor | Property Acquisition and Structural Elevation | City of Tuscola |
| 072000126 | City of Tye -Floodplain Open Space Program- | Acquire and preserve open spaces adjacent to floodplain areas. Protect floodplains in their natural state. | 0700008E | Taylor | Property Acquisition and Structural Elevation | City of Tye |
| 072000127 | City of Tye Buyout Program | Develop a land acquisition program in flood hazard areas. | 0700004A, 0700004B | Taylor | Property Acquisition and Structural Elevation | City of Tye |

| FMS ID | FMS Name | Description | Associated Goals (ID) | Counties | Project Type | Sponsor |
|-----------|---|--|-----------------------|--------------|---|----------------|
| 072000128 | Town of Rochester Relocate Critical Facilities High Hazard | Raise electrical components of sewage lift stations above the Base Flood Elevation (BFE). | 0700004A, 0700004B | Haskell | Property Acquisition and Structural Elevation | Haskell |
| 072000129 | Kent Flood Protection Lift Station Program | Raise electrical components of sewage lift stations above the Base Flood Elevation (BFE). | 0700004A, 0700004B | Kent | Property Acquisition and Structural Elevation | Kent |
| 072000130 | Knox Flood Protection Lift Station Program | Flood-proof sewage treatment plants in flood hazard / low-lying areas. | 0700004A, 0700004B | Knox | Property Acquisition and Structural Elevation | Knox |
| 072000131 | Knox County Relocate Critical Facilities High Hazard | Relocate critical facilities out of high hazard areas. | 0700004A, 0700004B | Knox | Property Acquisition and Structural Elevation | Knox |
| 072000132 | Lubbock County - Floodplain Open Space Program- | Acquire and preserve open spaces adjacent to floodplain areas. Protect floodplains in their natural state. | 0700008E | Lubbock | Property Acquisition and Structural Elevation | Lubbock |
| 072000133 | Nolan County - Floodplain Open Space Program- | Acquire and preserve open spaces adjacent to floodplain areas. Protect floodplains in their natural state. | 0700008E | Nolan | Property Acquisition and Structural Elevation | Nolan |
| 072000134 | Nolan County Buyout Program | Acquire and demolish repetitive loss properties. | 0700004A, 0700004B | Nolan | Property Acquisition and Structural Elevation | Nolan |
| 072000135 | Scurry County Relocate Critical Facilities High Hazard | Relocate critical facilities out of high hazard areas. | 0700004A, 0700004B | Scurry | Property Acquisition and Structural Elevation | Scurry |
| 072000136 | Stephens Flood Protection Lift Station Program | Flood-proof sewage treatment plants in flood hazard / low-lying areas. | 0700004A, 0700004B | Stephens | Property Acquisition and Structural Elevation | Stephens |
| 072000137 | Stephens County Buyout Program | Develop a land acquisition program in flood hazard areas. | 0700004A, 0700004B | Stephens | Property Acquisition and Structural Elevation | Stephens |
| 072000138 | Town of Throckmorton Relocate Critical Facilities High Hazard | Relocate critical facilities out of high hazard areas. | 0700004A, 0700004B | Throckmorton | Property Acquisition and Structural Elevation | Throckmorton |
| 072000139 | City of Clyde - Stream Restoration Program | Implement stream restoration / channelization program to ensure adequate drainage / diversion of stormwater. | 0700004A, 0700004B | Callahan | Infrastructure Projects | City of Clyde |
| 072000140 | City of Roscoe Stream Restoration Program | Implement stream restoration / channelization program to ensure adequate drainage / diversion of stormwater. | 0700004A, 0700004B | Nolan | Infrastructure Projects | City of Roscoe |
| 072000141 | Town of Rule Stream Restoration Program | Implement stream restoration / channelization program to ensure adequate drainage / diversion of stormwater. | 0700004A, 0700004B | Haskell | Infrastructure Projects | Haskell |
| 072000142 | City of Roscoe Stream Restoration Program | Implement stream restoration / channelization program to ensure adequate drainage / diversion of stormwater. | 0700004A, 0700004B | Knox | Infrastructure Projects | Knox |
| 072000143 | Stephens County Stream Restoration Program | Implement stream restoration / channelization program to ensure adequate drainage / diversion of stormwater. | 0700004A, 0700004B | Stephens | Infrastructure Projects | Stephens |
| 072000144 | Stonewall County Stream Restoration Program | Implement stream restoration / channelization program to ensure adequate drainage / diversion of stormwater. | 0700004A, 0700004B | Stonewall | Infrastructure Projects | Stonewall |
| 072000145 | Taylor County Dam Inspection Program | Annual dam inspection, partner with SWCD to help fund repairs and maintenance, partner with property owners to report new damage or erosion, and patrol for illegal dumping at dams. | 0700003A, 0700003B | Taylor | Infrastructure Projects | Taylor |
| 072000146 | Taylor County Stream Restoration Program | Implement stream restoration / channelization program to ensure adequate drainage / diversion of stormwater. | 0700004A, 0700004B | Taylor | Infrastructure Projects | Taylor |

| FMS ID | FMS Name | Description | Associated Goals (ID) | Counties | Project Type | Sponsor |
|-----------|---|---|-----------------------|--------------|-------------------------------|--------------------|
| 072000147 | Town of Woodson Stream Restoration Program | Implement stream restoration / channelization program to ensure adequate drainage / diversion of stormwater. | 0700004A, 0700004B | Throckmorton | Infrastructure Projects | Throckmorton |
| 072000148 | City of Abilene Creek Gauge Program | Install automated creek rain gauges and automated barriers for flooded road ways. | 0700002A, 0700002B | Taylor | Flood Measurement and Warning | City of Abilene |
| 072000150 | City of Roscoe -Tax Incentive Program | Provide tax incentives for development of low-hazard land parcels. | 0700008E | Nolan | Other | City of Roscoe |
| 072000151 | Fisher County -Tax Incentive Program | Provide tax incentives for development of low-hazard land parcels. | 0700008E | Fisher | Other | Fisher |
| 072000152 | Jones County -Tax Incentive Program | Provide tax incentives for development of low-hazard land parcels. | 0700008E | Jones | Other | Jones |
| 072000153 | Knox County -Tax Incentive Program | Provide tax incentives for development of low-hazard land parcels. | 0700008E | Knox | Other | Knox |
| 072000154 | City of Abilene Turn Around, Don't Drown | Encourage annual public outreach and education activities to improve awareness of flood hazards using Turn Around, Don't Drown program | 0700006C | Taylor | Education and Outreach | City of Abilene |
| 072000155 | City of Levelland Turn Around, Don't Drown | Encourage annual public outreach and education activities to improve awareness of flood hazards using Turn Around, Don't Drown program | 0700006C | Hockley | Education and Outreach | City of Levelland |
| 072000156 | City of Lubbock Turn Around, Don't Drown | Encourage annual public outreach and education activities to improve awareness of flood hazards using Turn Around, Don't Drown program | 0700006C | Lubbock | Education and Outreach | City of Lubbock |
| 072000157 | City of Plainview Turn Around, Don't Drown | Encourage annual public outreach and education activities to improve awareness of flood hazards using Turn Around, Don't Drown program | 0700006C | Hale | Education and Outreach | City of Plainview |
| 072000158 | City of Sweetwater Turn Around, Don't Drown | Encourage annual public outreach and education activities to improve awareness of flood hazards using Turn Around, Don't Drown program | 0700006C | Nolan | Education and Outreach | City of Sweetwater |
| 072000159 | Upper Brazos Warning System Outreach Program | Basin wide Study Program: Reach out to proper authorities with jurisdiction to improve on Warning signs, lights, or systems. | 0700006C | ALL | Education and Outreach | SPAG |
| 072000160 | Upper Brazos Dam Inventory Evaluation | Develop a baseline understanding of the risks associated with high and significant hazard and NRCS dams within the basin, including coordination with the Texas State Soil & Water Conservation Board dam maintenance plan. | 0700003A, 0700003B | ALL | Other | SPAG |
| 072000161 | Upper Brazos Public Awareness Outreach Program | Encourage annual public outreach and education activities to improve awareness of flood hazards, flood planning, and projects associated with emergency response associated with flooding. | 0700006C | ALL | Education and Outreach | SPAG |
| 072000162 | Upper Brazos Industry Flood Losses Outreach Program | Encourage best practices to reduce the vulnerability of agriculture, ranching, energy and forestry to flood-related losses through community outreach. | 0700005A, 0700005B | ALL | Other | SPAG |
| 072000163 | Upper Brazos Building Codes Outreach Program | Outreach Program: Encourage communities to adopt current building codes, adopt new construction codes for setting the minimum floor elevation | 0700006C | ALL | Education and Outreach | SPAG |
| 072000164 | Upper Brazos Stormwater Maintenance Outreach Program | Outreach Program: Encourage maintenance programs on storm water infrastructure, Dams, ditches, and channels. | 0700006C | ALL | Education and Outreach | SPAG |
| 072000165 | Upper Brazos Industry Flood Losses Inventory Evaluation | Reduce the vulnerability of agriculture, ranching, energy and forestry to flood-related losses by establishing a baseline measurement. | 0700005A, 0700005B | ALL | Other | SPAG |

Attachment J: List of FMSs and FMPs Identified but Determined to be Infeasible

As of November 19, 2021, no FMSs and FMPs have been identified but determined to be infeasible. FMS and FMP identification and feasibility assessment are continuing with the completion of Task 2 Analysis.

Attachment K: Spatial Data Inventory

As specified in Task 4C of the *Scope of Work*, the RFPG must provide a limited version of associated GIS data or deliverables. The table below summarizes the datasets included in the geodatabase submittal of this Interim Technical Memorandum. The GIS dataset and feature layers submitted are a mid-point deliverable intended to show progress toward the flood plan and will be enhanced in the draft flood plan.

Table 12: GIS Feature Class Inventory

| File # | Item Name | Feature Class Name | Submittal Date |
|--------|---|---------------------|------------------------------------|
| 1 | Entities | Entities | January 7, 2022 – Limited Fields |
| 2 | Watersheds | Watersheds | January 7, 2022 |
| 3 | Existing Infrastructure | ExFldInfraPol | January 7, 2022 |
| 4 | | ExFldInfraLn | |
| 5 | | ExFldInfraPt | |
| 6 | Proposed or Ongoing Flood Mitigation Projects | ExFldProjs | January 7, 2022 |
| 7 | <i>Existing Flood Hazard</i> | <i>ExFldHazard</i> | <i>March 7, 2022</i> |
| 8 | <i>Flood Mapping Gaps</i> | <i>Fld_Map_Gaps</i> | <i>March 7, 2022</i> |
| 9 | <i>Existing Exposure</i> | <i>ExFldExpPol</i> | <i>March 7, 2022</i> |
| 10 | | <i>ExFldExpLn</i> | |
| 11 | | <i>ExFldExpPt</i> | |
| 12 | | <i>ExFldExpAll</i> | |
| 13 | <i>Future Flood Hazard</i> | <i>FutFldHazard</i> | <i>March 7, 2022</i> |
| 14 | <i>Future Exposure</i> | <i>FutFldExpPol</i> | <i>March 7, 2022</i> |
| 15 | | <i>FutFldExpLn</i> | |
| 16 | | <i>FutFldExpPt</i> | |
| 17 | | <i>FutFldExpAll</i> | |
| 18 | Existing Floodplain Management Practices | ExFpMP - Table | January 7, 2022 |
| 19 | Goals | Goals - Table | January 7, 2022 – Limited Fields |
| 20 | Streams | Streams | January 7, 2022 |
| 21 | Flood Management Evaluations | FME | January 7, 2022 – Limited Fields |
| 22 | Flood Mitigation Projects | FMP | January 7, 2022 – Limited Fields |
| 23 | <i>Post Project Hazard</i> | <i>FMP_HazPost</i> | <i>August 1, 2022 – Draft Plan</i> |
| 24 | <i>Project Details</i> | <i>FMP_Details</i> | <i>August 1, 2022 – Draft Plan</i> |
| 25 | Flood Management Strategies | FMS | January 7, 2022 – Limited Fields |

AMENDED JULY 14, 2023

APPENDIX C - ADDITIONAL DATA

TASK 4C TECH MEMORANDUM SUPPLEMENT MARCH 2022

**2023 REGIONAL FLOOD PLAN
INTERIM TECHNICAL MEMORANDUM
REGION 7
UPPER BRAZOS
MARCH 2022 SUPPLEMENT**

**2023 REGIONAL FLOOD PLAN –
INTERIM TECHNICAL MEMORANDUM
MARCH 2022 SUPPLEMENT**

PREPARED FOR:

Region 7 Upper Brazos Regional Flood Planning Group

PREPARED BY:

Freese and Nichols, Inc.

Halff Associates, Inc.

Jacob & Martin, Ltd.

H2O Partners, Inc.

TABLE OF CONTENTS

PURPOSE4

INTRODUCTION.....4

ATTACHMENTS.....5

Attachment C: Flood Hazard Geodatabase and Associated Maps6

Map 4: Existing Condition Flood Hazard (Exhibit C 2.2.A.1) 8

Map 6: Existing Condition Flood Exposure (Exhibit C 2.2.A.2) 9

Map 7: Existing Condition Vulnerability and Critical Infrastructure (Exhibit C 2.2.A.3) 10

Map 8: Future Condition Flood Hazard (Exhibit C 2.2.B.1)..... 11

Map 10: Extent of Increase of Flood Hazard Compared to Existing Condition (Exhibit C2.2.B.1) 12

Map 11: Future Condition Flood Exposure (Exhibit C 2.2.B.2) 13

Map 12: Future Condition Vulnerability and Critical Infrastructure (Exhibit C 2.2.B.3) 14

Attachment D: Flood Mapping Gaps Geodatabase and Associated Maps 15

Map 5: Existing Condition Flood Hazard – Gaps in Inundation Boundary Mapping and Identify known Flood Prone Areas (Exhibit C 2.2.A.1)..... 16

Map 9: Future Condition Flood Hazard - Gaps in Inundation Boundary Mapping and Identify known Flood Prone Areas (Exhibit C 2.2.B.1)..... 17

Attachment E: Hydrologic and Hydraulic Models Geodatabase and Associated Maps 18

Map(s) showing where existing hydrologic and hydraulic models needed to evaluate FMSs FMPs are available..... 19

Attachment K: Spatial Data Inventory20

PURPOSE

The administrative deadline for the submission of the Technical Memorandum, Task 4C, was January 7, 2022. On August 17, 2021, the Texas Water Development Board (TWDB) issued an extension of time to submit certain portions of the Technical Memorandum deliverables, specifically the scope of work items 4C.1.c-e. The deadline for these scope of work items was extended to March 7, 2022 to allow the technical teams to incorporate the revised cursory flood hazard data (Fathom), delivered in October 2021, before proceeding with the evaluations of flood hazard and exposure for the region.

This Technical Memorandum supplements the previous submission with the remaining scope of work items, as required. It is intended to comply with the applicable portions of the Scope of Work and Title 31 of the Texas Administrative Code (TAC) Chapters 361-362, which serve as the statute and rules that govern regional flood planning. It has been developed consistent with the Technical Guidelines for Regional Flood Planning and additional guidance prepared by the TWDB.

The contents of this Technical Memorandum Supplement were approved by the Upper Brazos Regional Flood Planning Group (RFPG) on February 17, 2022 at a meeting subject to notice requirements in accordance with 31 TAC §361.21(h). It must be submitted to the TWDB in accordance with Section I Article I of the project contract.

INTRODUCTION

In 2019, the Texas Legislature and Governor Abbott expanded the authority of the Texas Water Development Board to administer a new State and Regional Flood Planning process. The 15 regions designated in Texas are based on river basins and this region, Region 7, is also known as the Upper Brazos Flood Planning Region. At the first meeting of the Region 7 Upper Brazos Flood Planning Group on October 29, 2020, the group designated South Plains Association of Governments (SPAG) to be the political subdivision to serve as the planning group sponsor to coordinate and provide support on a variety of administrative activities of Region 7. The flood planning region (FPR) is shown below in **Figure 1**.

Figure 1 Upper Brazos (Region 7) Flood Planning Region

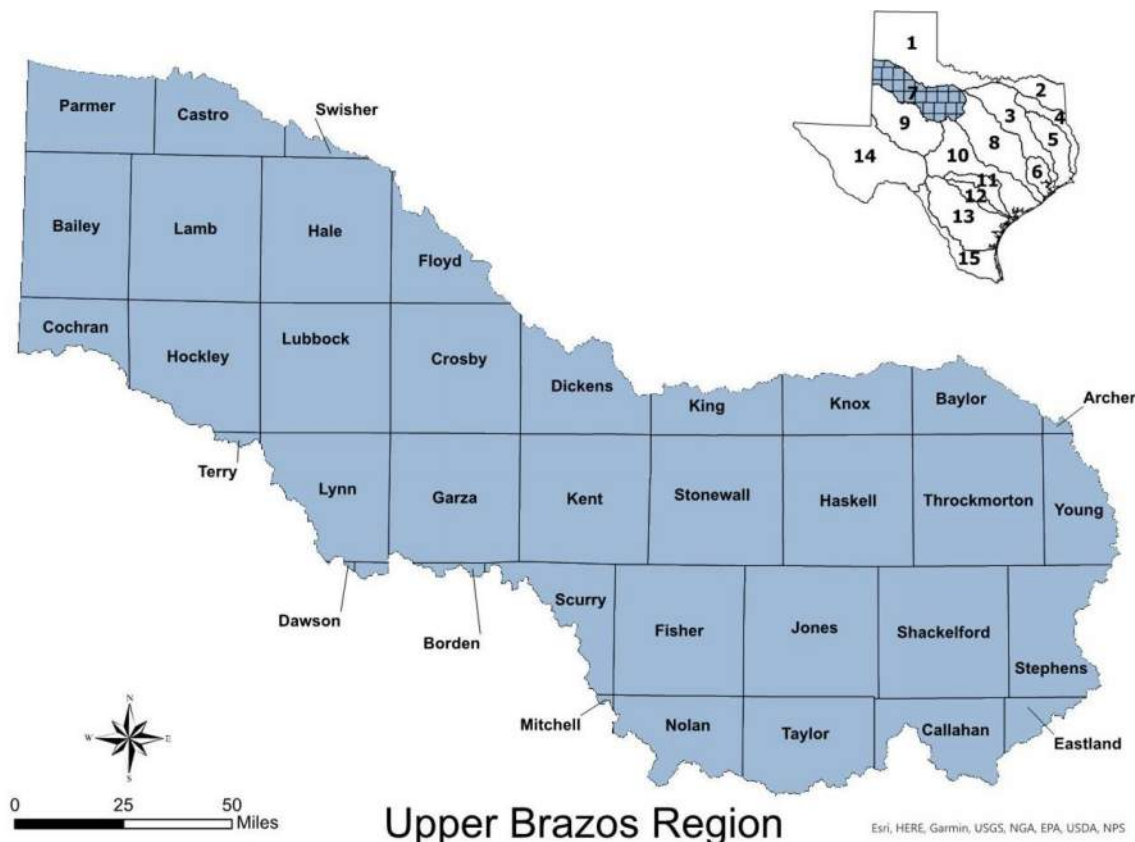

The mid-point deliverable for the Regional Flood Plan (RFP), submitted to TWDB on January 7, 2022, was a Technical Memorandum intended to demonstrate progress towards compiling the necessary technical information and analyses needed to develop the RFP and meet contract requirements. The Technical Memorandum includes the information specifically included in the *Scope of Work* that pertains to the following project tasks:

Task 1: Planning Area Description

Task 2: Flood Risk Analysis

Task 3: Floodplain Management Practices and Flood Protection Goals

Task 4: Assessment and Identification of Flood Mitigation Needs

The Technical Memorandum is organized as a series of attachments for each set of data required by the *Scope of Work*. The TWDB extended the time to submit certain portions of the Technical Memorandum deliverables, specifically those that require the use of cursory floodplain (Fathom 3m) data to evaluate areas at risk of flooding. These scope items are included in the following appended Technical Memorandum due to TWDB on March 7, 2022.

ATTACHMENTS

The attachments of this Appended Technical Memorandum include:

- A geodatabase and associated maps in accordance with TWDB Flood Planning guidance documents that the RFPG considers to be the best representation of the region-wide 1.0% annual chance flood event and 0.2% annual chance flood event inundation boundaries, and the source of flooding for each area, for use in its risk analysis, including indications of locations where such boundaries remain undefined. – Attachment C
- A geodatabase and associated maps in accordance with TWDB Flood Planning guidance documents that identify additional flood-prone areas not described in (c) based on location of hydrologic features, historic flooding, and/or local knowledge. – Attachment D
- A geodatabase and associated maps in accordance with TWDB Flood Planning guidance documents that identifies areas where existing hydrologic and hydraulic models needed to evaluate FMSs and FMPs are available. – Attachment E
- A digital submittal of progress on the Spatial Data deliverables is included as a part of this memorandum. An inventory list of items is included in the geodatabase. – Attachment K

Attachment C: Flood Hazard Geodatabase and Associated Maps

Attachment C includes the associated maps in accordance with TWDB Flood Planning guidance documents that the RFPG considers to be the best representation of the region-wide 1.0% annual chance flood event and 0.2% annual chance flood event inundation boundaries, and the source of flooding for each area, for use in its risk analysis, including indications of locations where such boundaries remain undefined.

Existing Flood Hazard Approach

To provide comprehensive coverage for Region 7 existing flood hazard, the Fathom data released in October 2021 was combined with detailed study and base level engineering data provided by the TWDB as a part of the floodplain quilt. This allows for internal consistency, as there are associated 1% and 0.2% inundation boundaries for each source. Post processing was completed following the TWDB suggested guidance.

Validation of the Fathom data to existing studies was completed to determine if any additional post processing was appropriate. The Upper Brazos watershed comprises two distinct regions with varying geography. There are the flat primarily agricultural areas of the Llano Estacado in the far western part of the watershed that are “on the caprock” and the primarily farming and ranching areas of the Rolling Plains in the southeastern counties that are “off the caprock”. Varied approaches were considered for the regions on and off the caprock due to the significantly varied topography. The transition region on and off the caprock can be seen in Figure 2 across Dickens, Crosby, Lubbock, Garza, and Lynn Counties. Additional post processing was completed on the fluvial Fathom data on the caprock by removing an additional 2 feet of flood depth.

Figure 2 Upper Brazos Region Topography

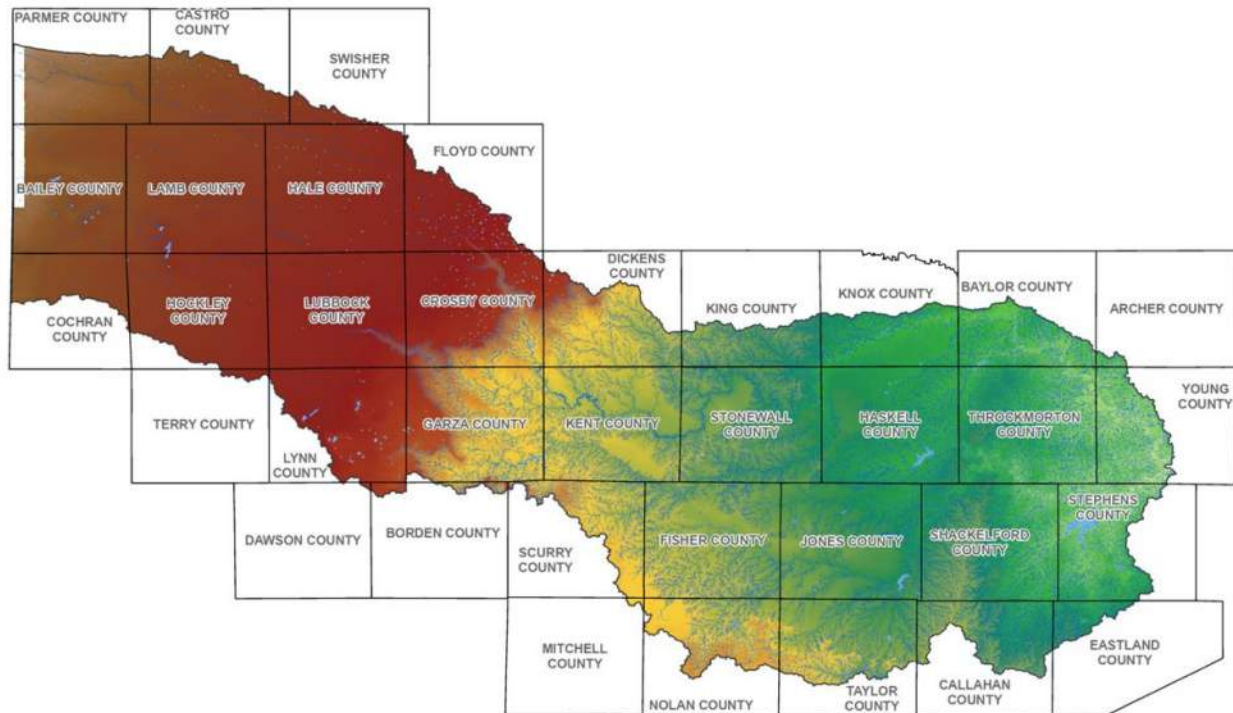

Future Flood Hazard Approach

TWDB has tasked each planning region to estimate future conditions flood hazard for a scenario in approximately 30 years. This scenario considers the following factors:

- Continued Population Growth
- Continued Development Increase
- Current Floodplain Management Regulations/Policy
- Anticipated Climate Change
- Anticipated Land Changes
- Completion of Flood Mitigation Projects by 2050

Several approaches were presented to the Upper Brazos planning group. At the January 18, 2022 meeting the following approaches were selected by the planning group members for on and off the caprock.

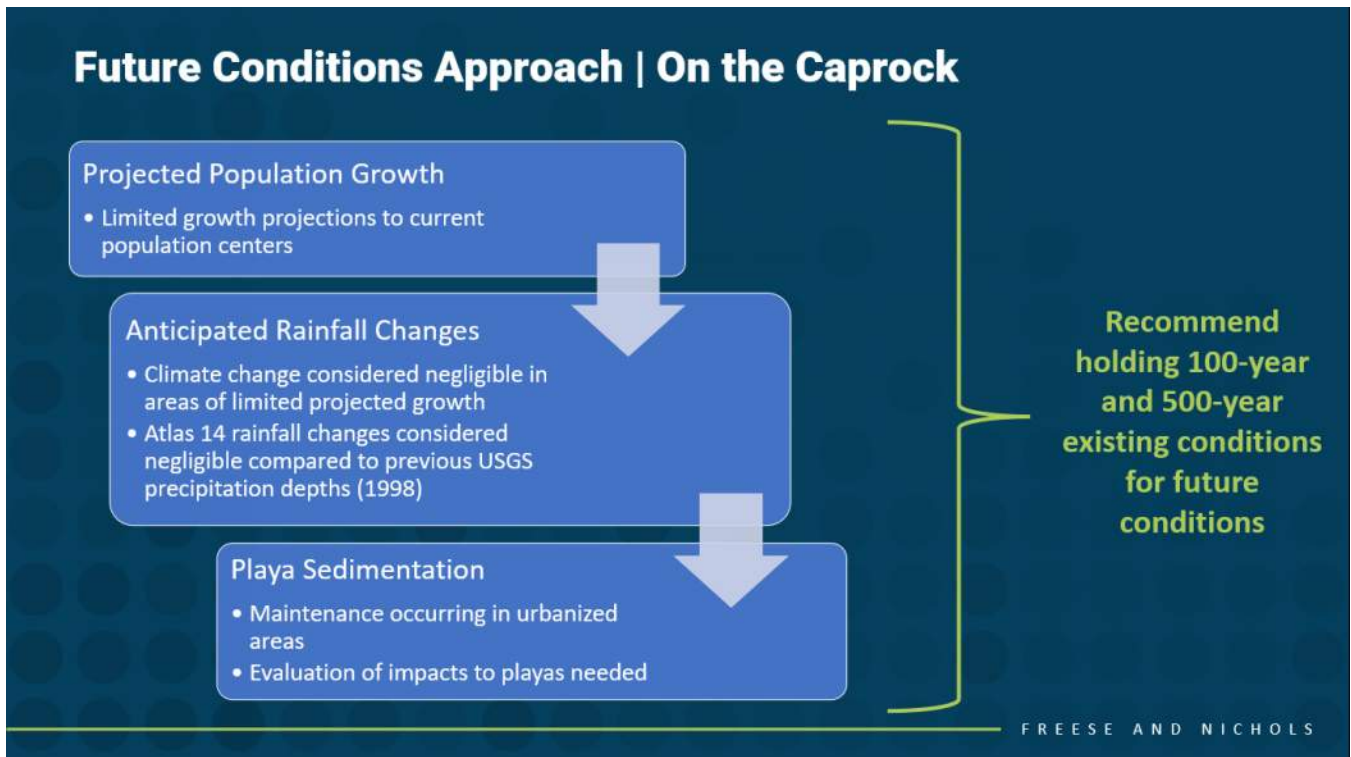

Future Conditions Approach | Off the Caprock

Option 2

- Future 1% a range between existing 1% – existing 0.2%
- Hold 0.2% extents from existing
- Pros:
 - Anticipates increase in 1% extents due to growth, land changes, climate changes, more extreme rainfall
- Cons:
 - No projected area of potential future flood risk for 0.2%
 - Underestimation of 0.2% extents

FREES AND NICHOLS

Map 4: Existing Condition Flood Hazard (Exhibit C 2.2.A.1)

Existing Condition Flood Hazard

REGION 7 UPPER BRAZOS
2023 REGIONAL FLOOD PLAN



Legend

Flood Frequency

- 1% Flood Risk
- 0.2% Flood Risk

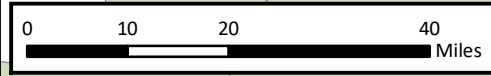
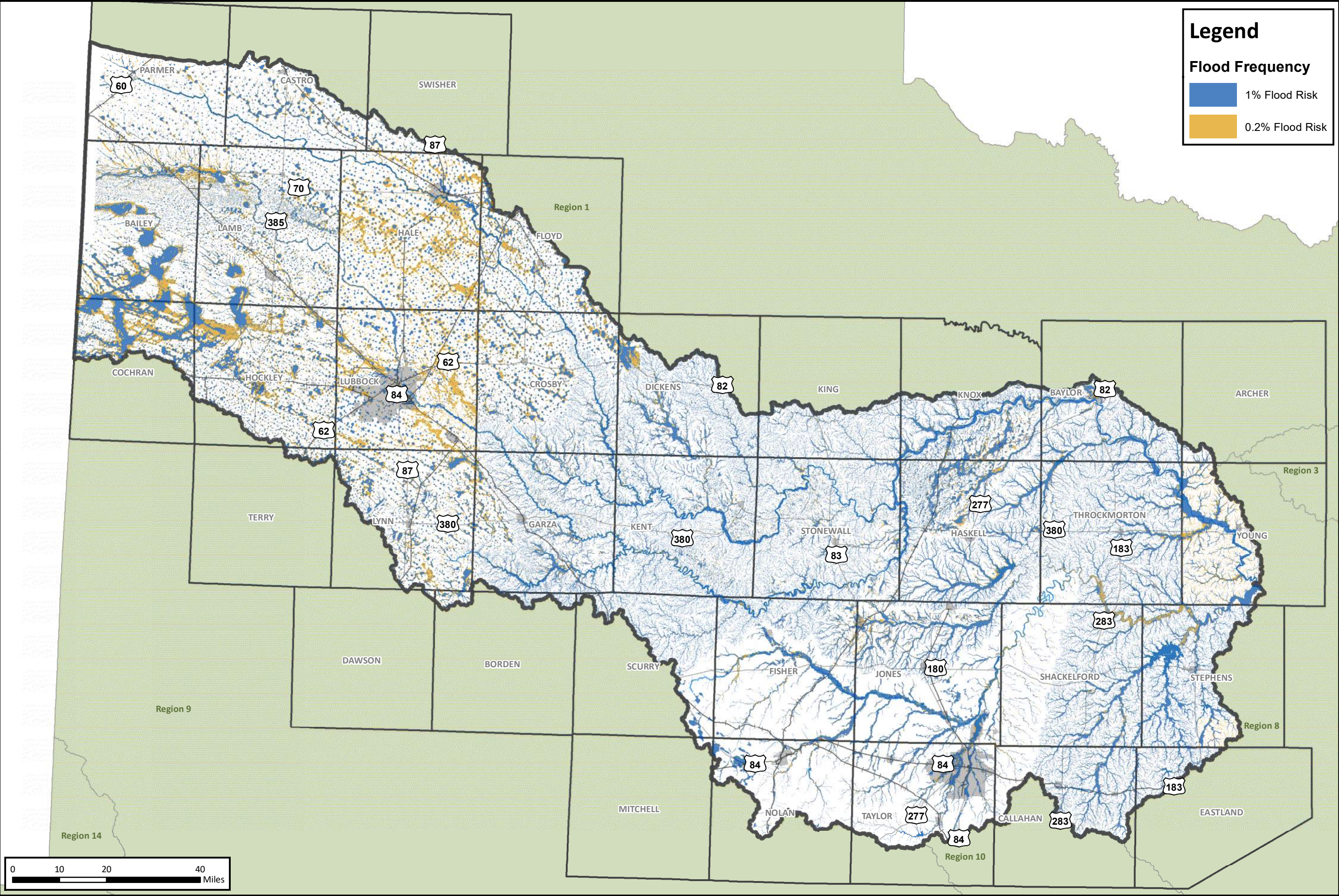

Path: W:\Cstriv\30000\14379310\5\Ch2\Exhibit_4_MXD\Map4_ExistingConditionFidHaz.mxd

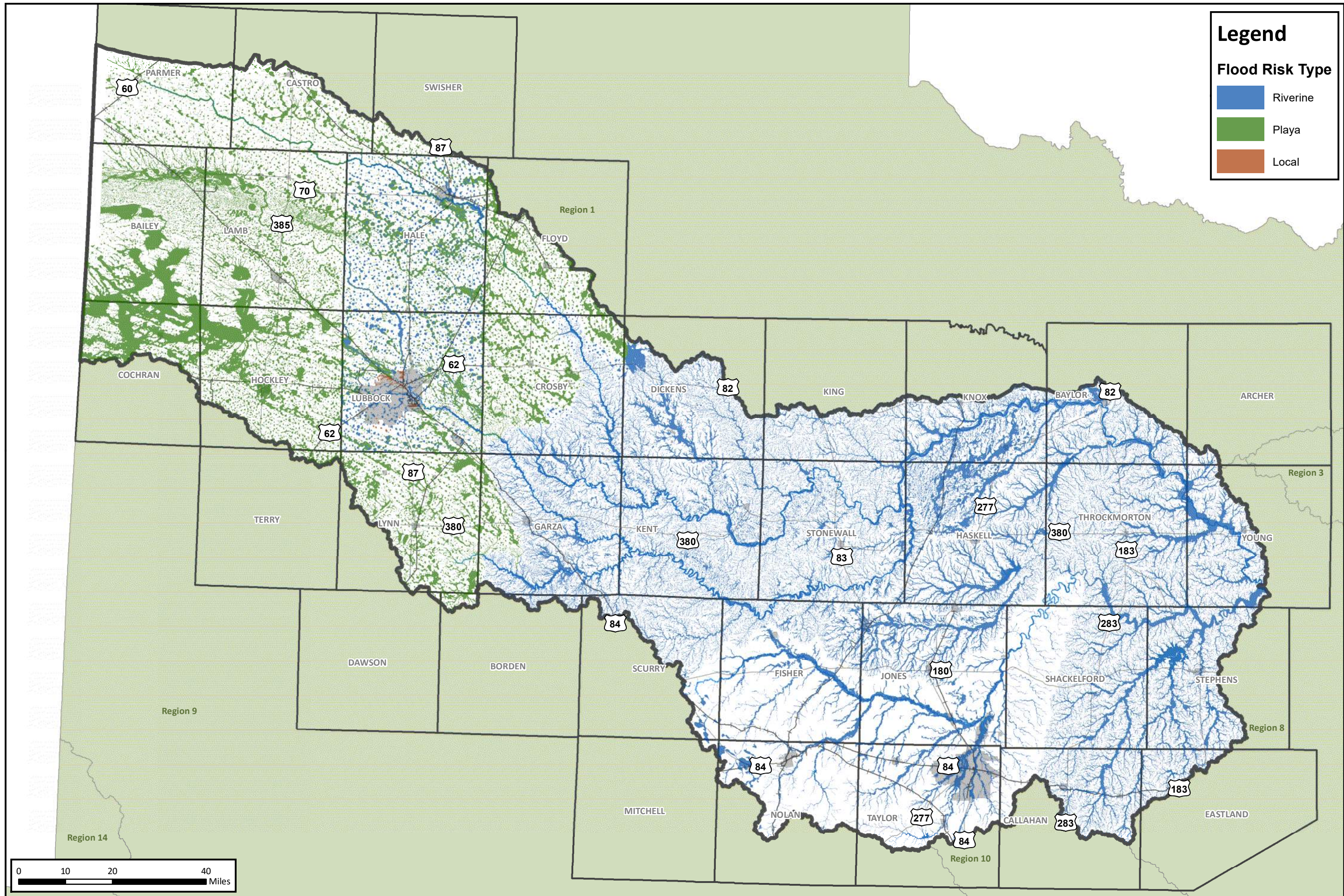

Legend

Flood Risk Type

- Riverine
- Playa
- Local

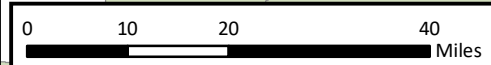

MAP

Map 4

2/14/2022

Existing Condition Flood Hazard

REGION 7 UPPER BRAZOS

2023 REGIONAL FLOOD PLAN



Path: W:\Cbrv\30000\43793\GIS\Ch2\Exhibit_MXD\Map4_ExistingConditionFloodHaz.mxd

Map 6: Existing Condition Flood Exposure (Exhibit C 2.2.A.2)

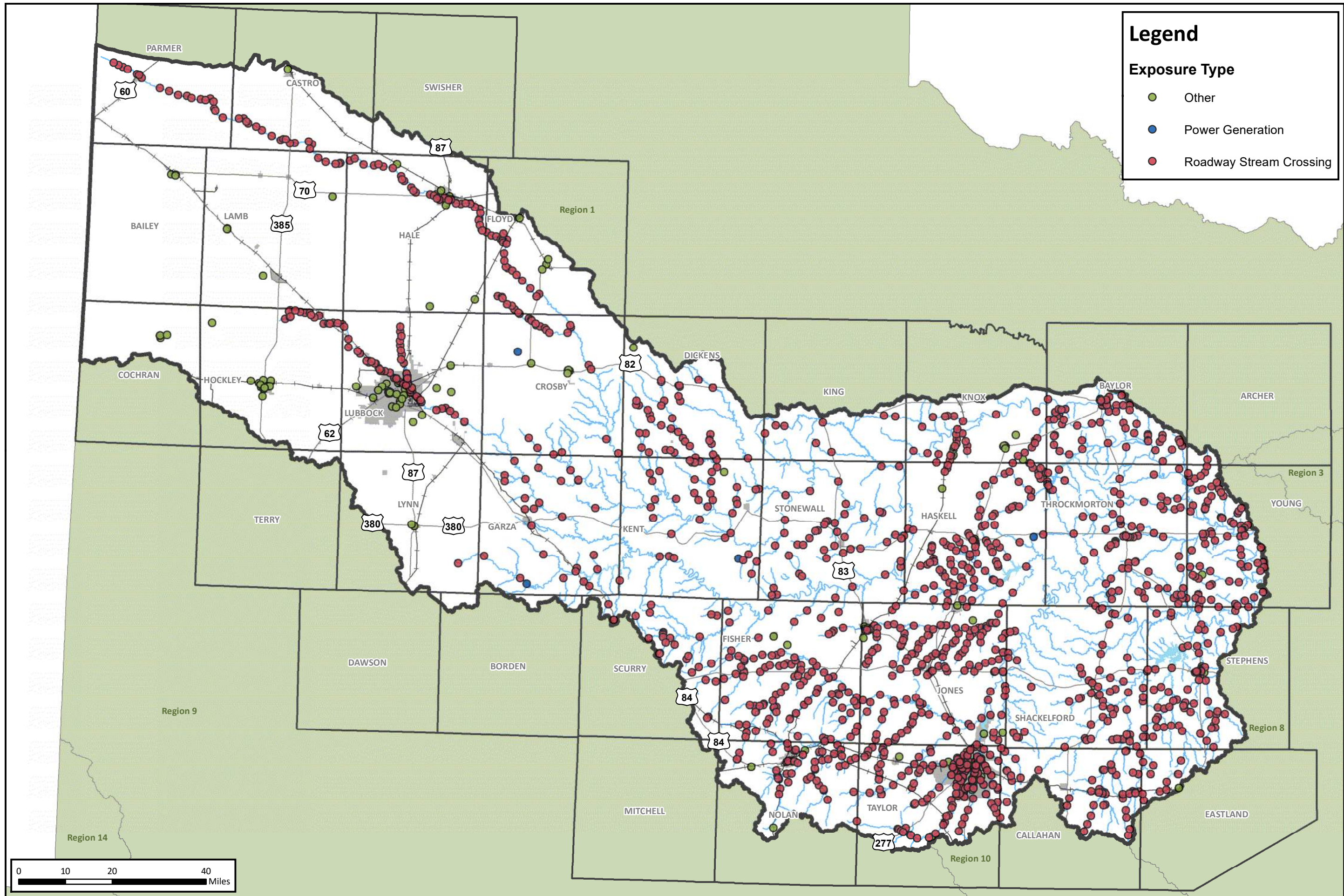

Legend

Exposure Type

- Other
- Power Generation
- Roadway Stream Crossing

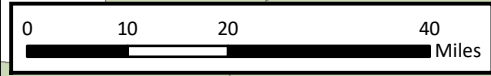

MAP

Existing Condition Flood Exposure

REGION 7 UPPER BRAZOS
2023 REGIONAL FLOOD PLAN

Map 6 - A



2/14/2022

Path: W:\Cbrv\43793\GIS\Ch2\Exhibit_MXD\Map11_FutureConditionFloodExp.mxd

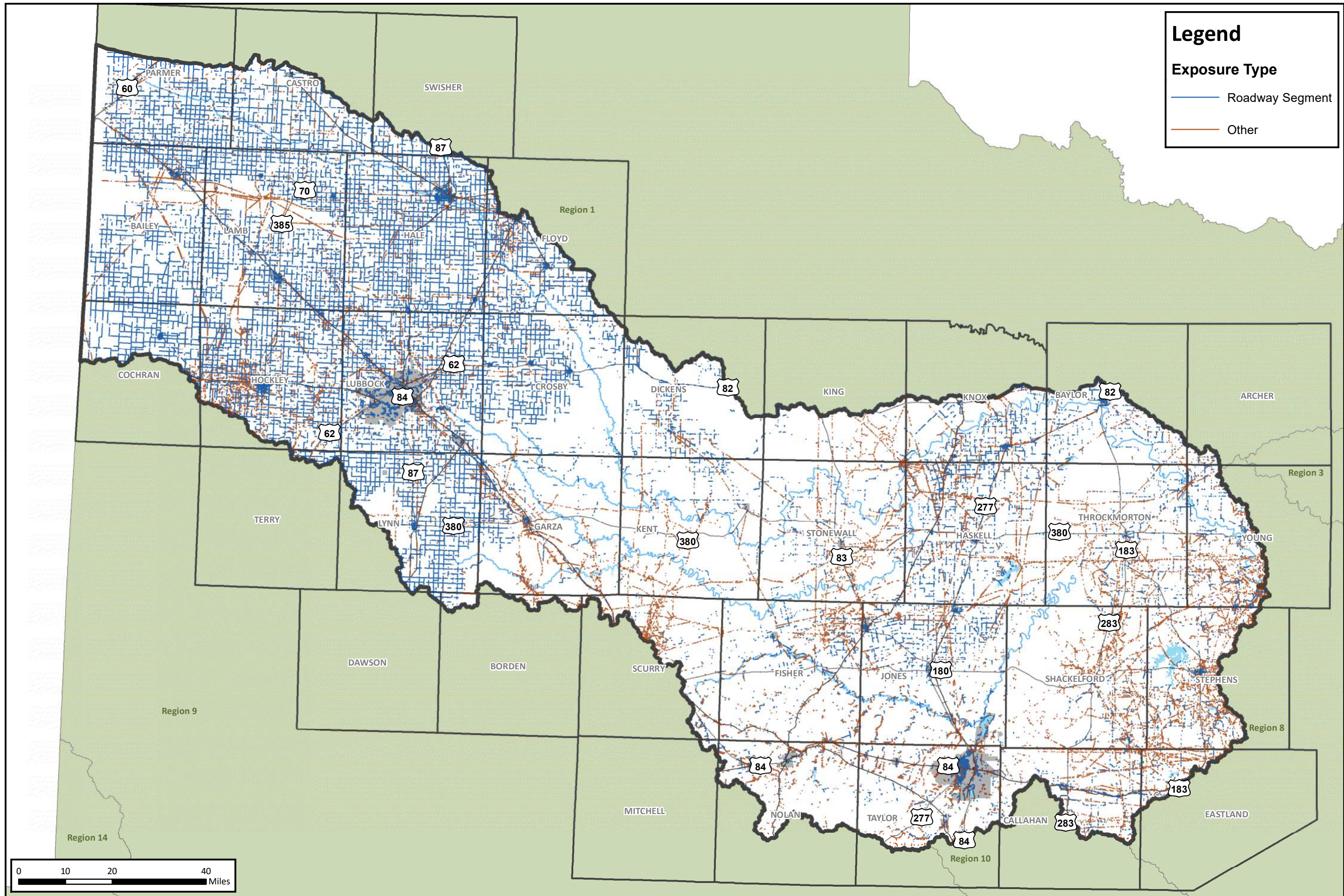

Legend

Exposure Type

- Roadway Segment
- Other

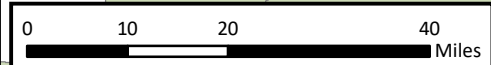

MAP
Existing Condition Flood Exposure
 REGION 7 UPPER BRAZOS
 2023 REGIONAL FLOOD PLAN
Map 6 - B
 2/14/2022



Path: W:\C:\nrv\43000\143793\GIS\Ch2\Exhibit_MXD\Map6_ExistingConditionFloodExp.mxd

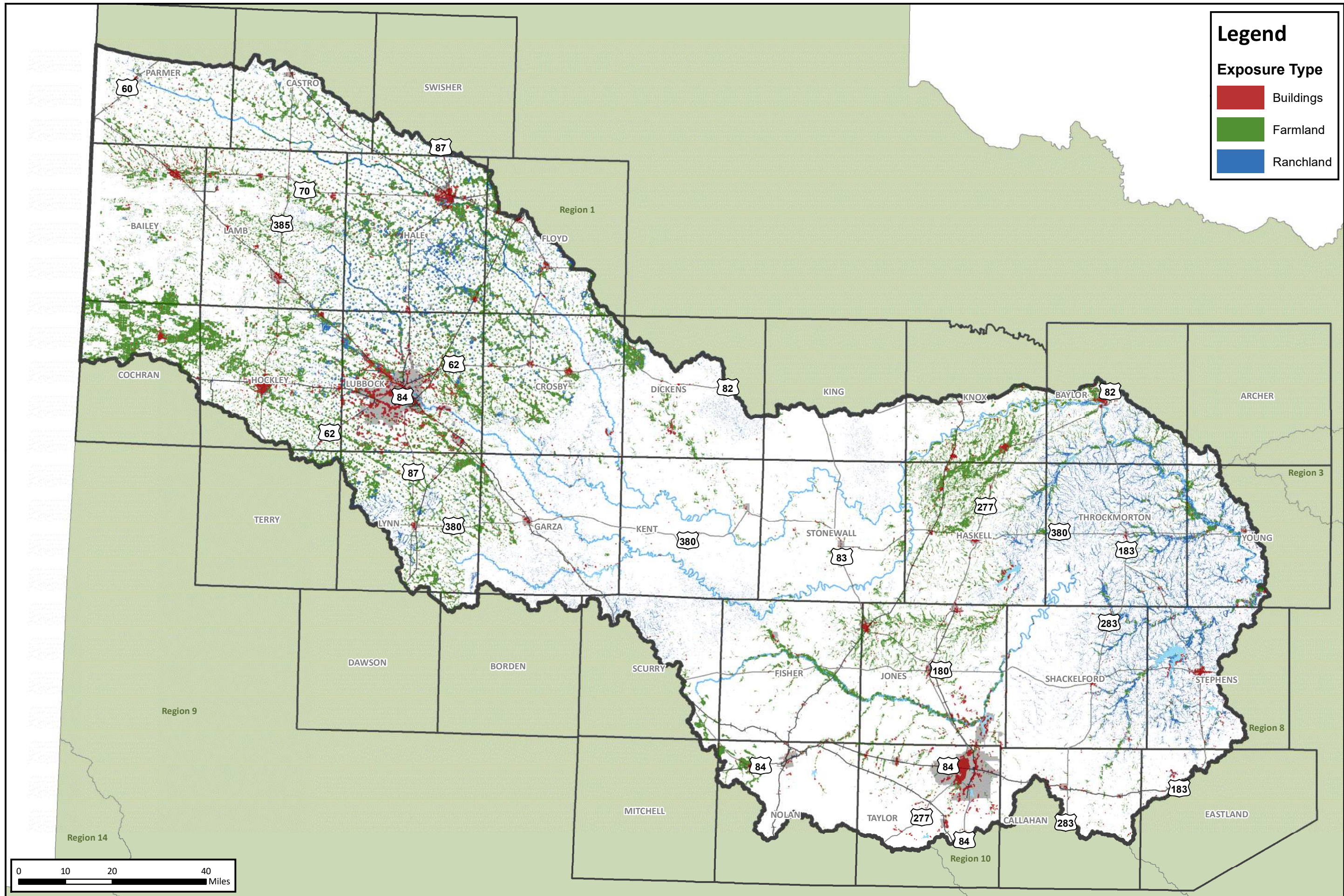

Legend

Exposure Type

- Buildings
- Farmland
- Ranchland

MAP

Existing Condition Flood Exposure

REGION 7 UPPER BRAZOS
2023 REGIONAL FLOOD PLAN

Map 6 - C

2/14/2022



Path: W:\C:\nv\430000\43793\GIS\Ch2\Exp\Map6_ExistingConditionFloodExp.mxd

Map 7: Existing Condition Vulnerability and Critical Infrastructure (Exhibit C 2.2.A.3)

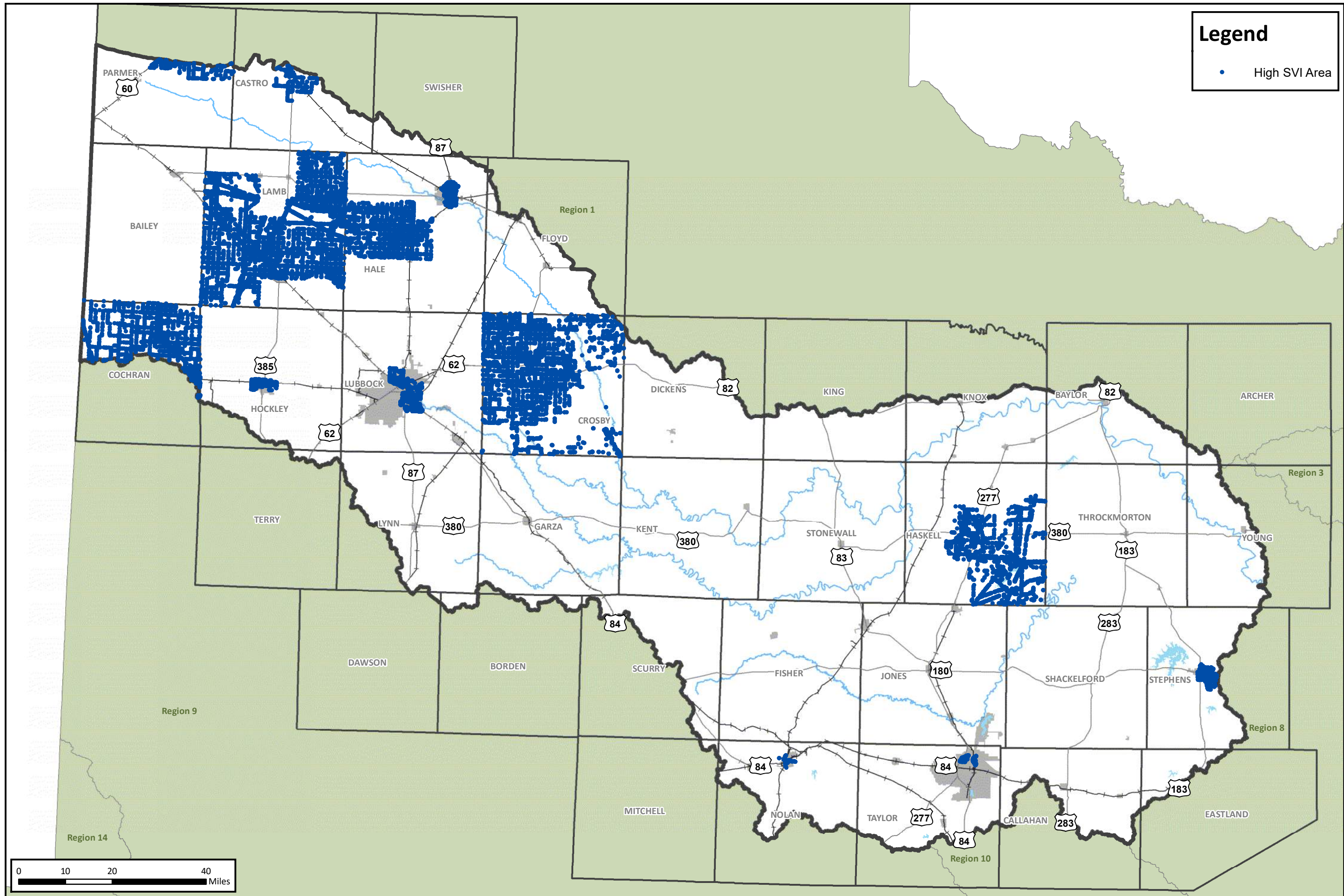

Legend

- High SVI Area

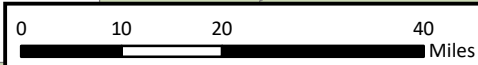

MAP

Existing Condition Vulnerability

REGION 7 UPPER BRAZOS
2023 REGIONAL FLOOD PLAN

Map 7 - A

2/14/2022



Path: W:\C:\m\43000\43793\GIS\Exhibit_MXD\Map7A_ExistingConditionsVulnerability.mxd

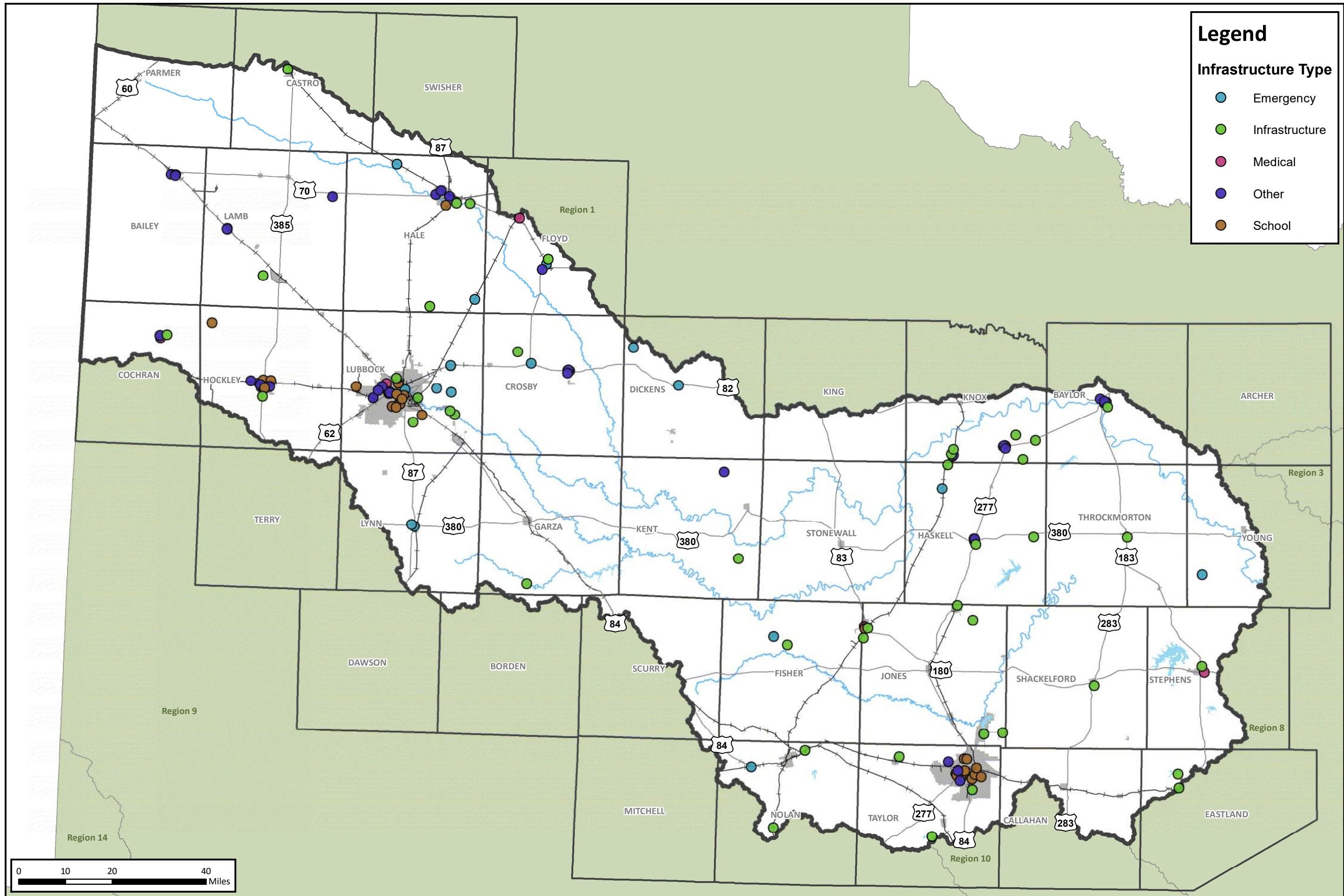

Legend

Infrastructure Type

- Emergency
- Infrastructure
- Medical
- Other
- School

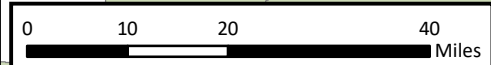

MAP
Existing Condition Critical Infrastructure At Risk
 REGION 7 UPPER BRAZOS
Map 7 - B
 2023 REGIONAL FLOOD PLAN
 2/14/2022



Path: W:\C:\msd\4330000\43393\GIS\CR2\Exhibit_Maps\Map7_ExistingConditionsCriticalInfra.mxd

Map 8: Future Condition Flood Hazard (Exhibit C 2.2.B.1)

Future Condition Flood Hazard REGION 7 UPPER BRAZOS 2023 REGIONAL FLOOD PLAN



Legend

Flood Frequency

- 1% Flood Risk
- 0.2% Flood Risk

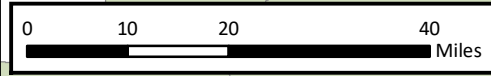
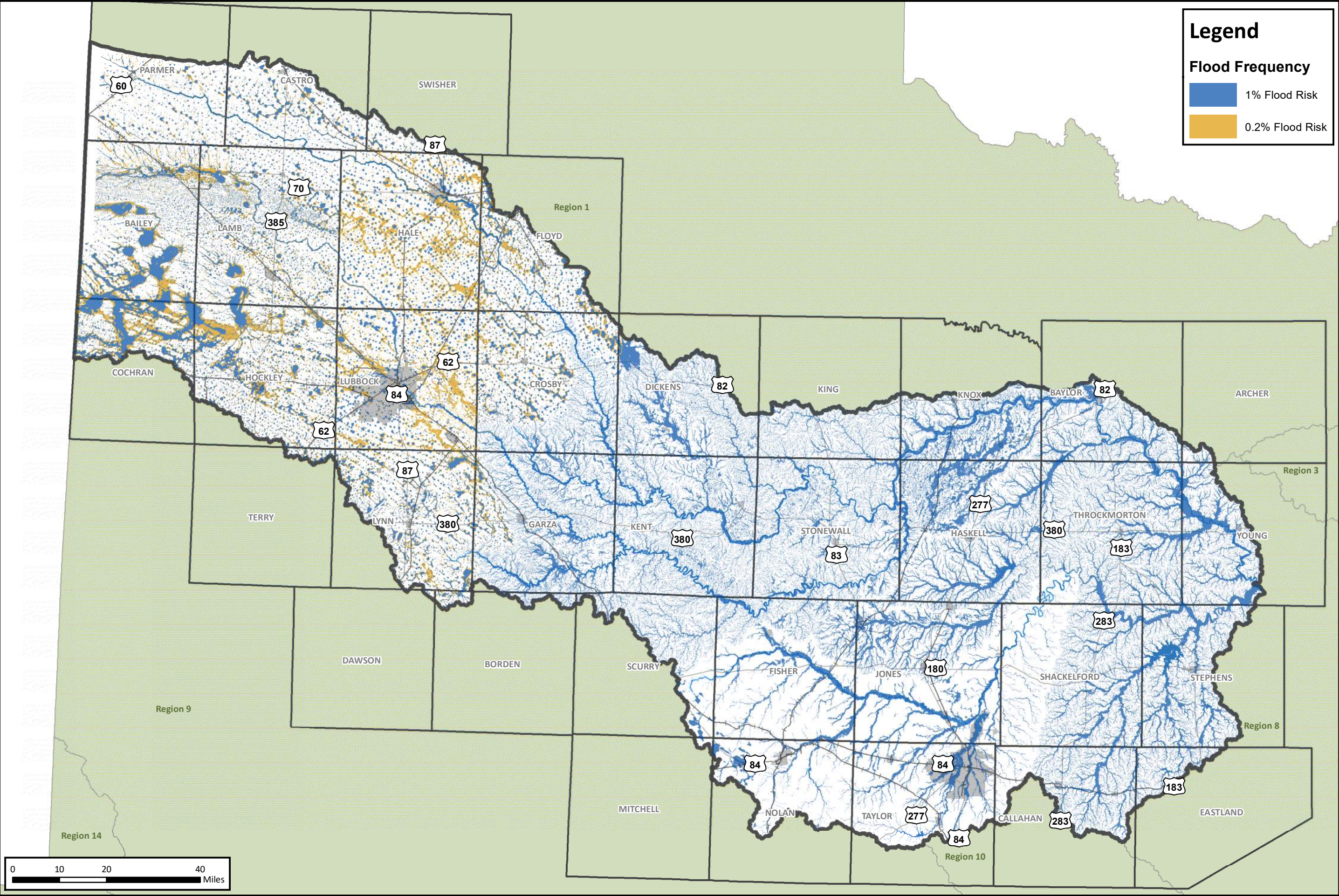

Path: W:\C:\brv\43000\43793\GIS\Exhibit_MXD\Map8_ConditionFidHaz.mxd

Future Condition Flood Hazard REGION 7 UPPER BRAZOS 2023 REGIONAL FLOOD PLAN



Legend

Flood Risk Type

- Riverine
- Playa
- Local

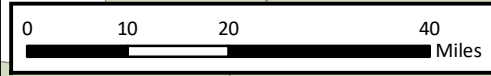
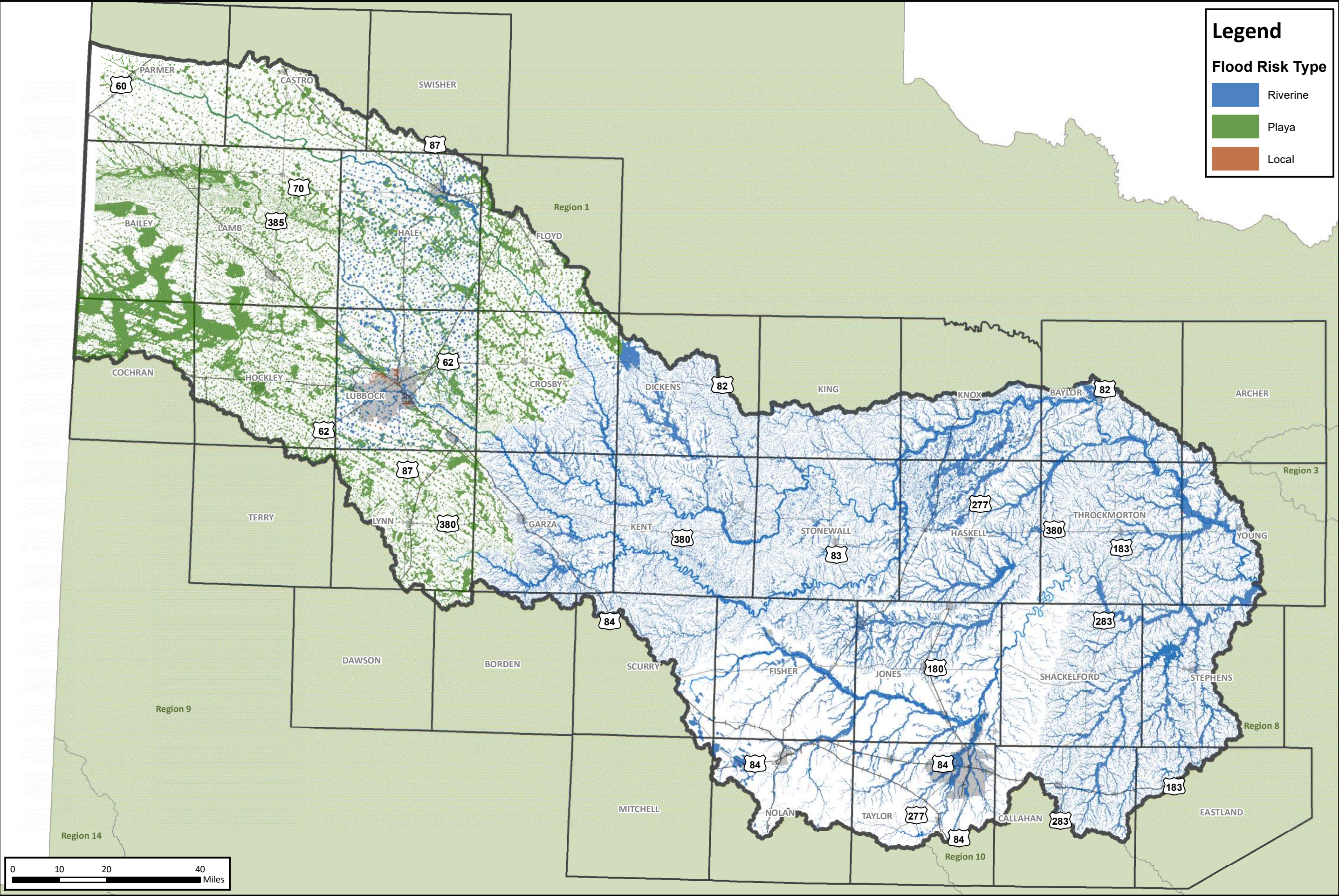

Path: W:\C:\brv\30000\1437931\GIS\Exhibit_MXD\Map8_ConditionFloodHaz.mxd

Map 10: Extent of Increase of Flood Hazard Compared to Existing Condition (Exhibit C2.2.B.1)

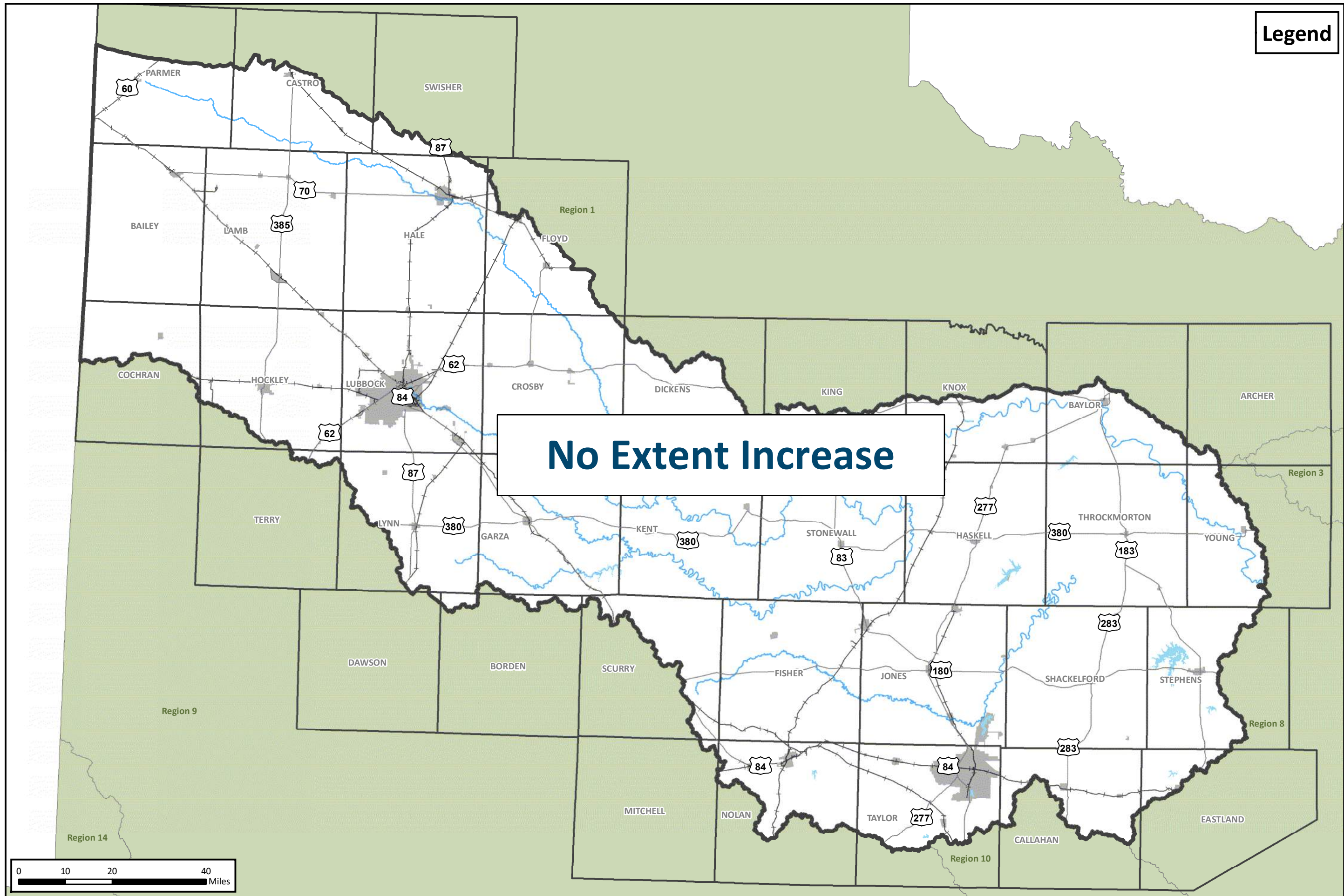

No Extent Increase

Legend

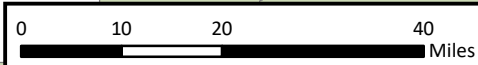

MAP

Map 10

2/14/2022

Future Flood Hazard Increase Extent REGION 7 UPPER BRAZOS 2023 REGIONAL FLOOD PLAN



Path: W:\C:\Users\430005143793\GIS\CH2\EM\Bt_MXD\Map10_FutureExtentIncrease.mxd

Map 11: Future Condition Flood Exposure (Exhibit C 2.2.B.2)

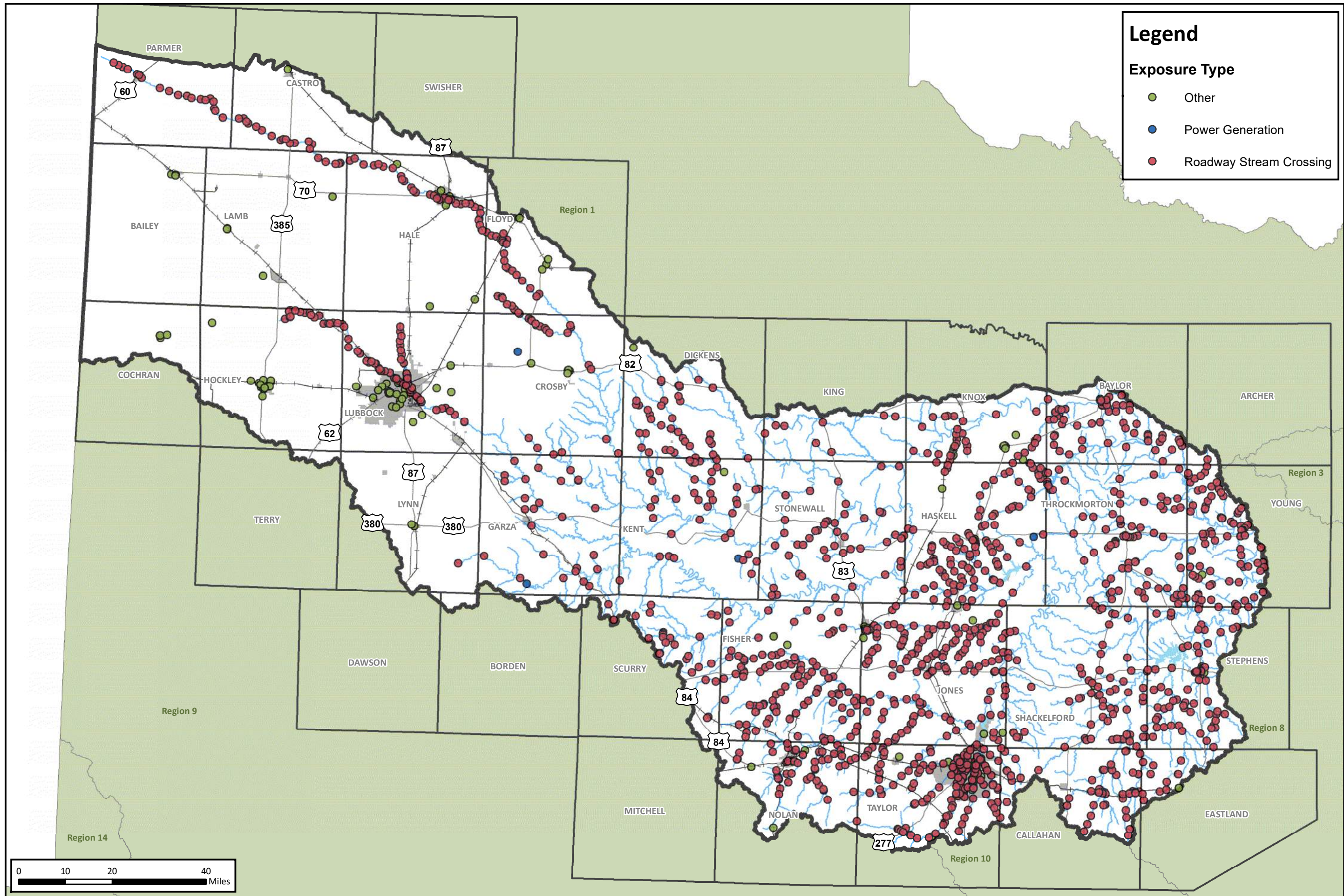

Legend

Exposure Type

- Other
- Power Generation
- Roadway Stream Crossing

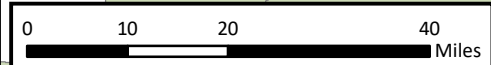

Path: W:\Cbrv\43793\GIS\Ch2\Exhibit_MXD\Map11_FutureConditionFloodExp.mxd

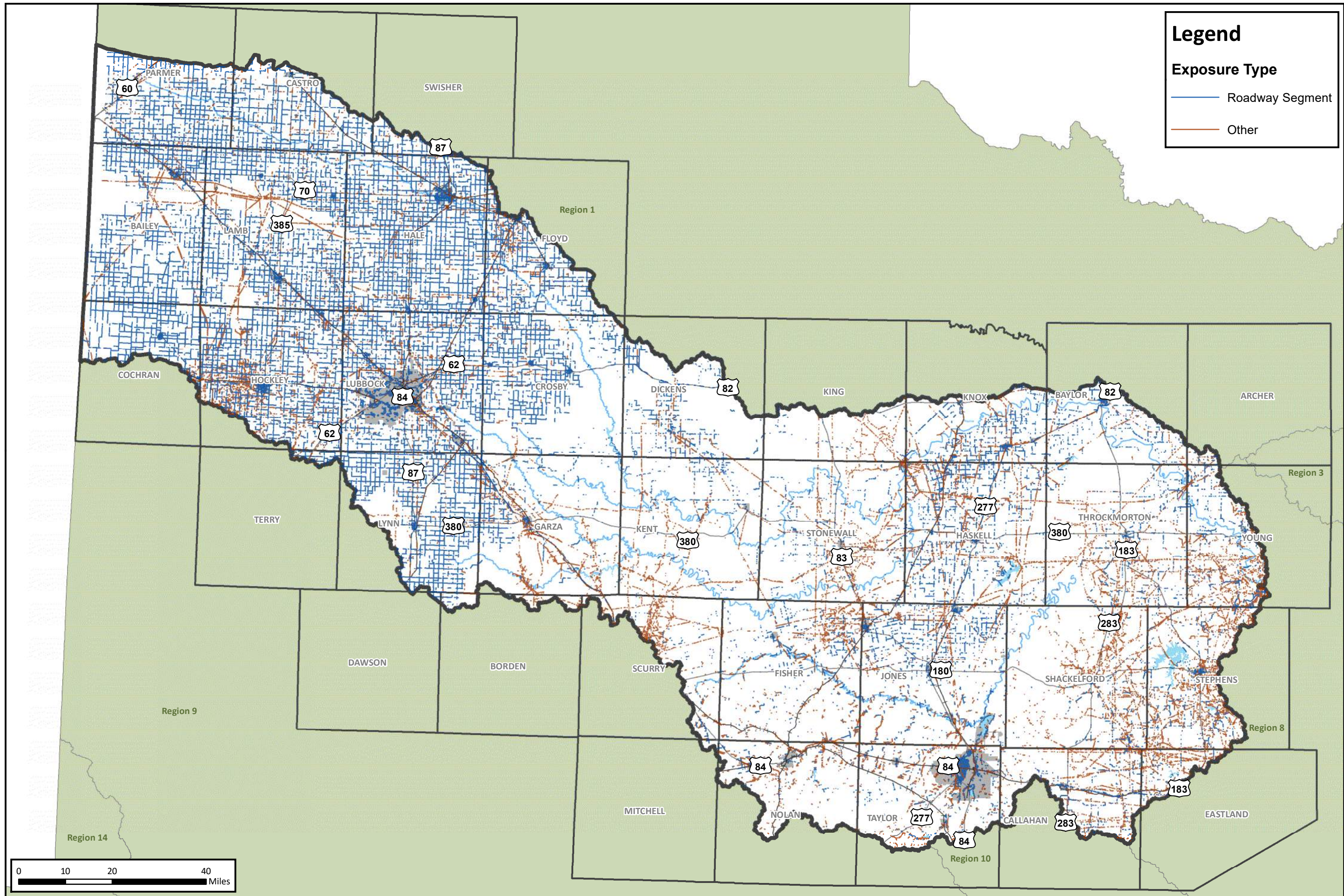

Legend

Exposure Type

- Roadway Segment
- Other

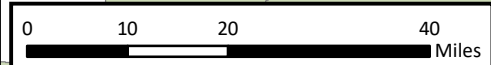

MAP

Future Condition Flood Exposure

REGION 7 UPPER BRAZOS
2023 REGIONAL FLOOD PLAN



Map 11 - B

2/14/2022

Path: W:\Cbrv\43793\GIS\Ch2\Exhibit_MXD\Map11_FutureConditionFloodExp.mxd

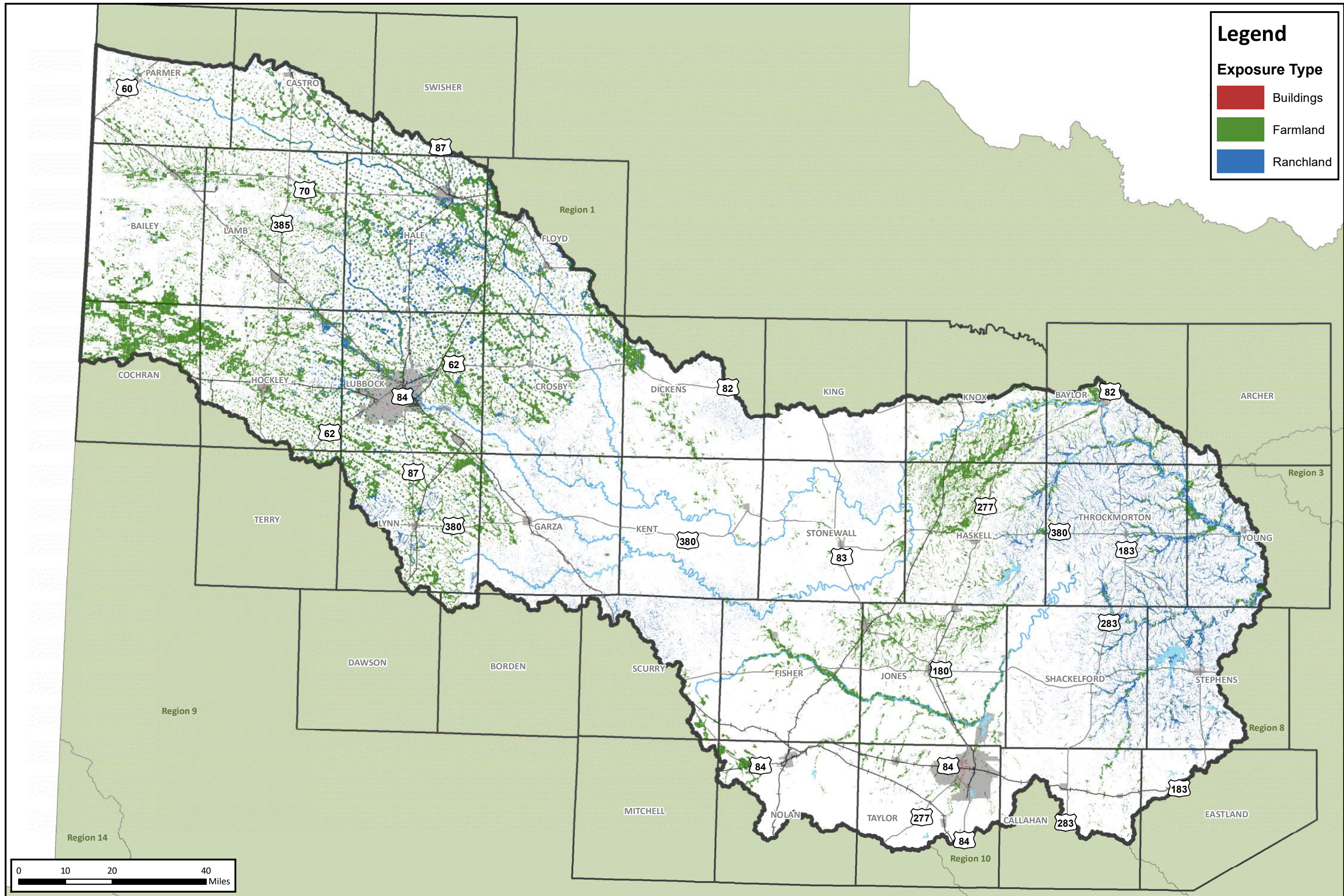

Legend

Exposure Type

- Buildings
- Farmland
- Ranchland

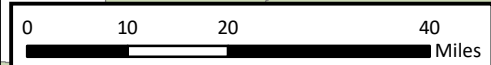

MAP

Future Condition Flood Exposure
 REGION 7 UPPER BRAZOS
 2023 REGIONAL FLOOD PLAN

Map 11 - C

2/14/2022



Path: W:\Cbrv\43793\GIS\Ch2\Exhibit_MXD\Map11_FutureConditionFloodExp.mxd

Map 12: Future Condition Vulnerability and Critical Infrastructure (Exhibit C 2.2.B.3)

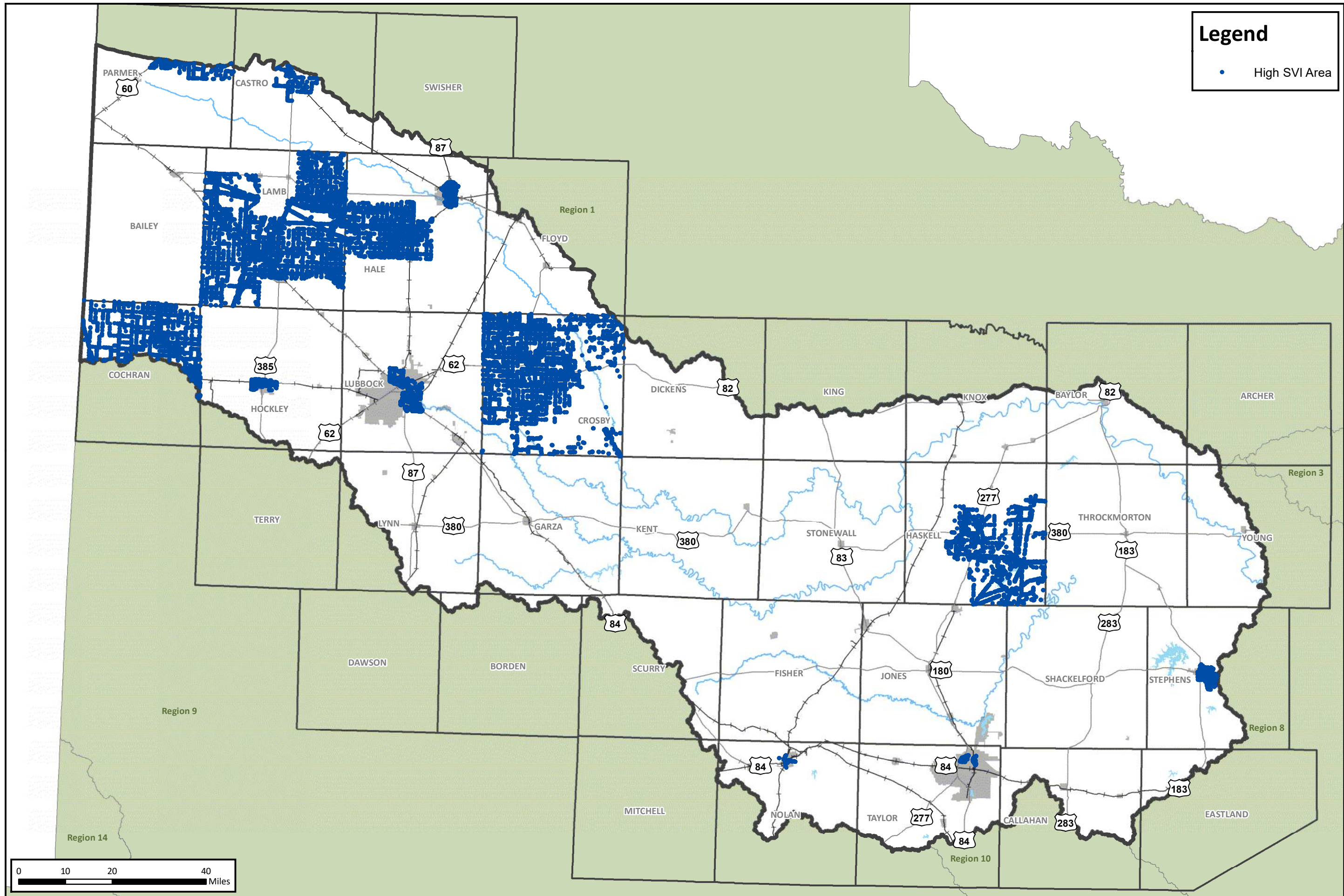

Legend

- High SVI Area

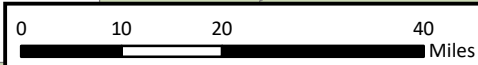

MAP

Future Condition Vulnerability
 REGION 7 UPPER BRAZOS
 2023 REGIONAL FLOOD PLAN

Map 7 - A

2/14/2022



Path: W:\C:\mva\3000\43793\GIS\Ch2\Exhibit_MXD\Map12A_FutureConditionsVulnerability.mxd

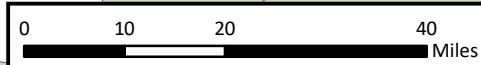
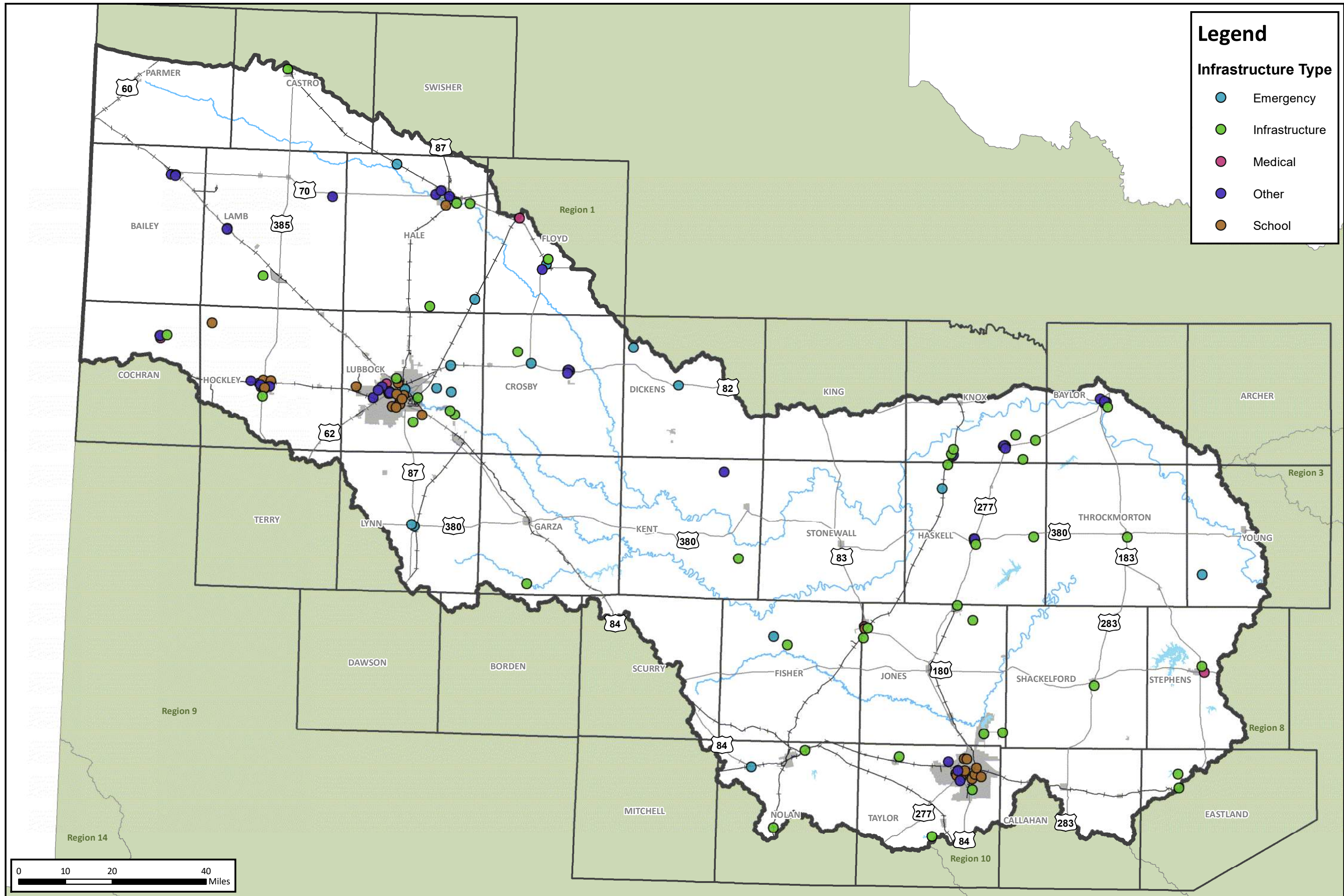

Legend

Infrastructure Type

- Emergency
- Infrastructure
- Medical
- Other
- School

MAP

Future Condition Critical Infrastructure At Risk
Map 12 - B

REGION 7 UPPER BRAZOS
 2023 REGIONAL FLOOD PLAN



Attachment D: Flood Mapping Gaps Geodatabase and Associated Maps

Attachment D includes the associated maps in accordance with TWDB Flood Planning guidance documents that identify additional flood-prone areas not described in (c) based on location of hydrologic features, historic flooding, and/or local knowledge.

Flood prone areas were developed through a comment map where the public could mark and describe flooding areas they are aware of. These comments were then drawn as described and appended to flood prone areas. Additional flood prone areas will be collected through the outreach completed as a part of Task 11. The associated maps show the locations of all flood prone areas identified through February 1, 2022.

Map 5: Existing Condition Flood Hazard – Gaps in Inundation Boundary Mapping and Identify known Flood Prone Areas (Exhibit C 2.2.A.1)

Existing Condition Flood Hazard - Gaps in Inundation Boundary Mapping

REGION 7 UPPER BRAZOS
2023 REGIONAL FLOOD PLAN



Legend

Mapping Gap Classification

- Approximate Data
- No Effective Data
- Outdated Detailed Study

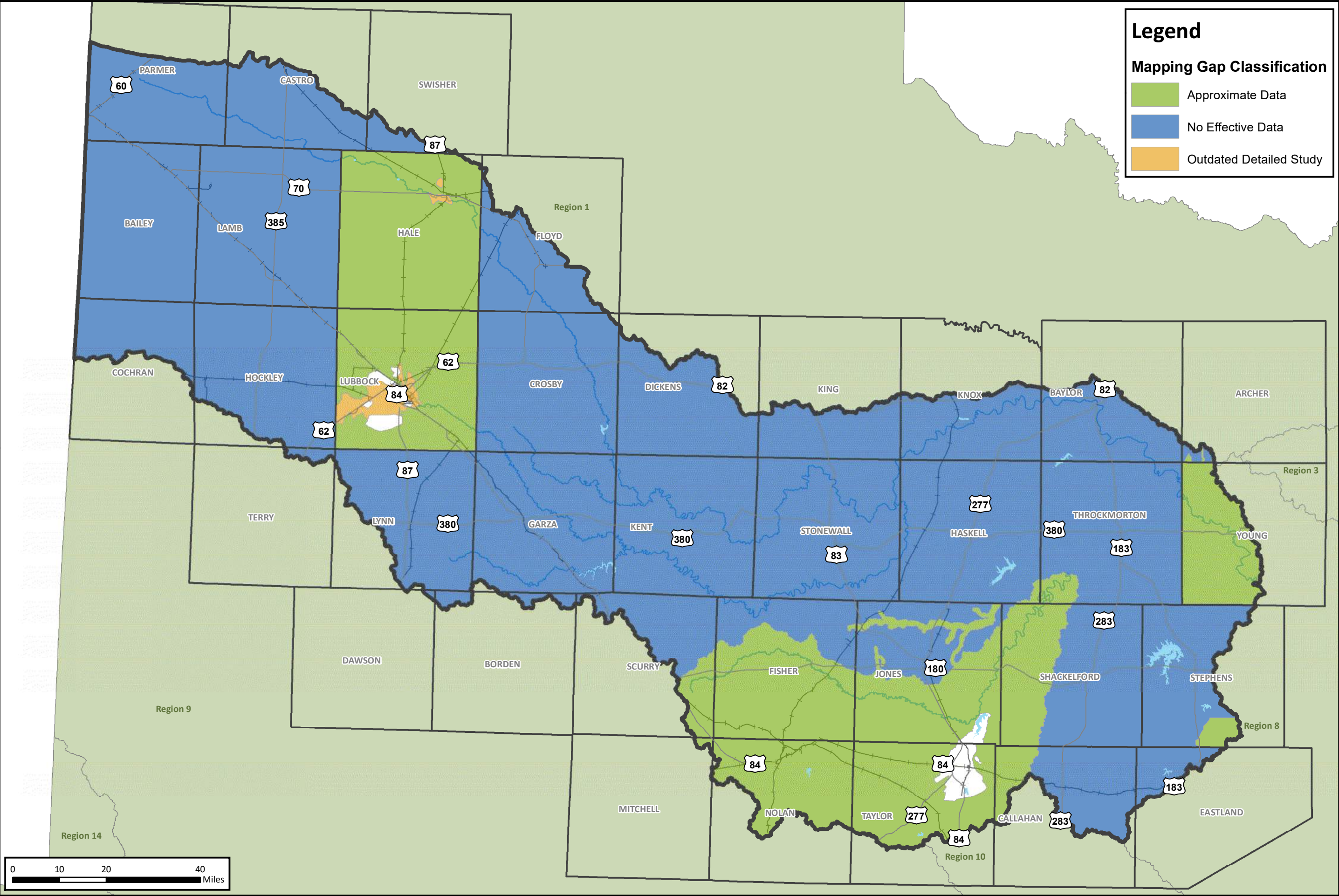

Path: W:\GIS\430005\43793\GIS\CH2\ENR\BIT_MXD\Map5_ExistingConditionGaps.mxd

Map 9: Future Condition Flood Hazard - Gaps in Inundation Boundary Mapping and Identify known Flood Prone Areas (Exhibit C 2.2.B.1)

Future Condition Flood Hazard - Gaps in Inundation Boundary Mapping

REGION 7 UPPER BRAZOS
2023 REGIONAL FLOOD PLAN

Legend

Mapping Gap Classification

- No Effective Data
- Outdated Detailed Study

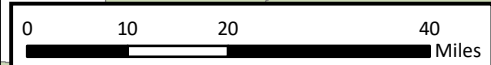
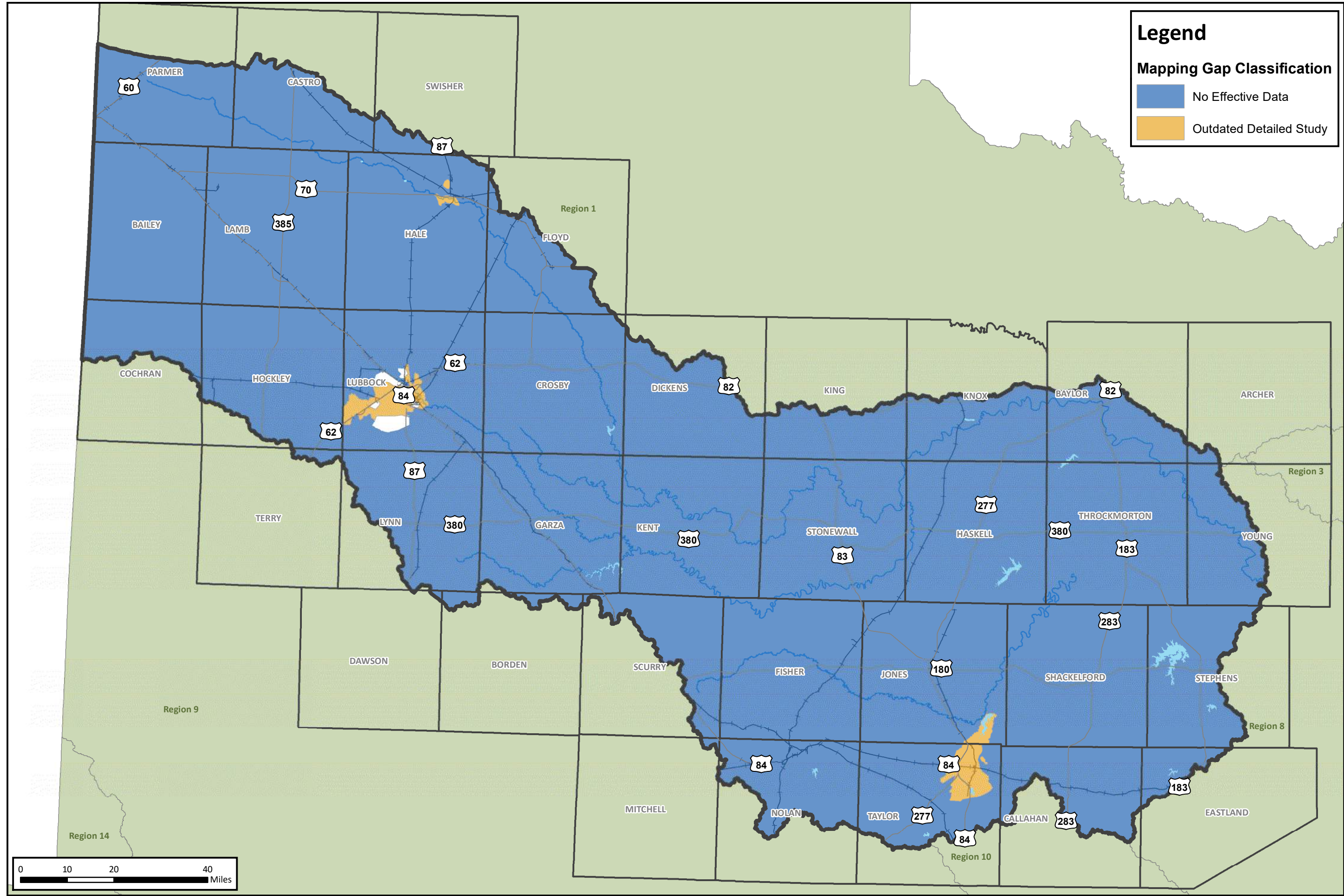

Path: W:\C:\mva\43000\43793\GIS\Ch2\Exhibit_MXD\Map9_FutureConditionGaps.mxd

Attachment E: Hydrologic and Hydraulic Models Geodatabase and Associated Maps

Attachment E includes the associated maps in accordance with TWDB Flood Planning guidance documents that identifies areas where existing hydrologic and hydraulic models needed to evaluate FMSs and FMPs are available. The associated map shows where these models are located within the region.

Map(s) showing where existing hydrologic and hydraulic models needed to evaluate FMSs FMPs are available.

Models Needed to Evaluate FMSS & FMPs

REGION 7 UPPER BRAZOS
2023 REGIONAL FLOOD PLAN



Legend

Model Coverage

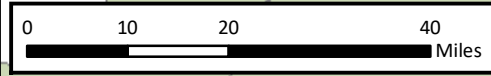
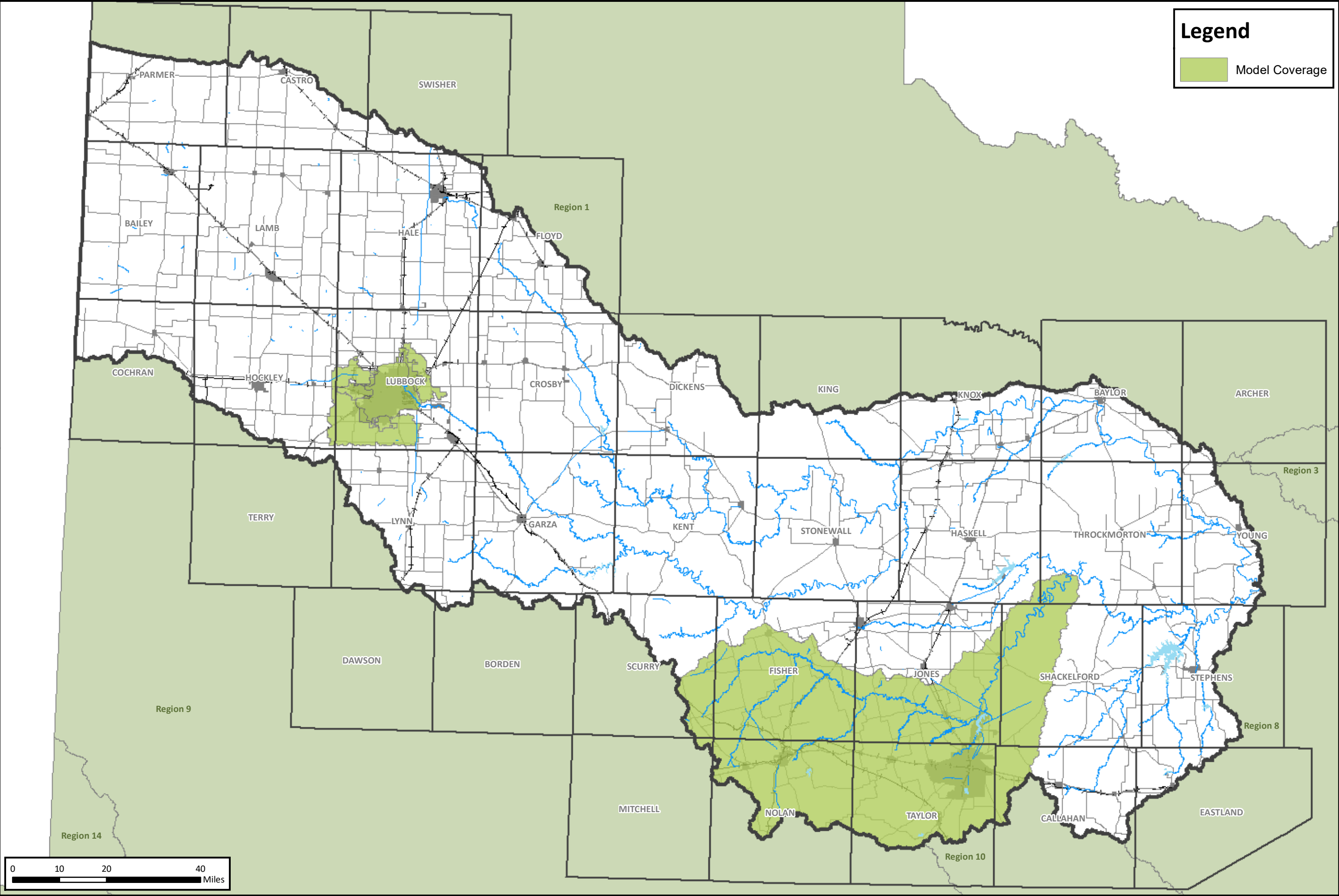

Path: H:\STORMWATER\Final Exhibits\07TM_ModelNeeds.mxd

Attachment K: Spatial Data Inventory

As specified in Task 4C of the *Scope of Work*, the RFPG must provide a limited version of associated GIS data or deliverables. The table below summarizes the datasets included in the geodatabase submittal of this Interim Technical Memorandum. The GIS dataset and feature layers submitted are a mid-point deliverable intended to show progress toward the flood plan and will be enhanced in the draft flood plan.

Table 1: GIS Feature Class Inventory

| File # | Item Name | Feature Class Name | Submittal Date |
|--------|---|---------------------|------------------------------------|
| 1 | Entities | Entities | January 7, 2022 – Limited Fields |
| 2 | Watersheds | Watersheds | January 7, 2022 |
| 3 | Existing Infrastructure | ExFldInfraPol | January 7, 2022 |
| 4 | | ExFldInfraLn | |
| 5 | | ExFldInfraPt | |
| 6 | Proposed or Ongoing Flood Mitigation Projects | ExFldProjs | January 7, 2022 |
| 7 | Existing Flood Hazard | ExFldHazard | March 7, 2022 |
| 8 | Flood Mapping Gaps | Fld_Map_Gaps | March 7, 2022 |
| 9 | Existing Exposure | ExFldExpPol | March 7, 2022 |
| 10 | | ExFldExpLn | |
| 11 | | ExFldExpPt | |
| 12 | | ExFldExpAll | |
| 13 | Future Flood Hazard | FutFldHazard | March 7, 2022 |
| 14 | Future Exposure | FutFldExpPol | March 7, 2022 |
| 15 | | FutFldExpLn | |
| 16 | | FutFldExpPt | |
| 17 | | FutFldExpAll | |
| 18 | Existing Floodplain Management Practices | ExFpMP - Table | January 7, 2022 |
| 19 | Goals | Goals - Table | January 7, 2022 – Limited Fields |
| 20 | Streams | Streams | January 7, 2022 |
| 21 | Flood Management Evaluations | FME | January 7, 2022 – Limited Fields |
| 22 | Flood Mitigation Projects | FMP | January 7, 2022 – Limited Fields |
| 23 | <i>Post Project Hazard</i> | <i>FMP_HazPost</i> | <i>August 1, 2022 – Draft Plan</i> |
| 24 | <i>Project Details</i> | <i>FMP_Details</i> | <i>August 1, 2022 – Draft Plan</i> |
| 25 | Flood Management Strategies | FMS | January 7, 2022 – Limited Fields |

AMENDED JULY 14, 2023

APPENDIX C - ADDITIONAL DATA

TASK 5 FME ONE PAGE SUMMARY SHEETS

Flood Management Evaluation (FME)



Title Archer County DCM
ID# 071000119
Sponsor (name of entity, not person) Archer (County)
RFPG recommend? Yes Reason for Recommendation Alignment with Region Goals

Study Details

Study type Other
Study description Consider stormwater criteria for infrastructure and floodplain ordinances to avoid new exposure to flood hazards.
New Hydrologic or Hydraulic model? No Emergency Need? No Existing/Anticipated models in near term? No
County Archer Watershed HUC# (if known) 111302060203, 111302060204, 111302060301, 111302060302,
Drainage area (Square miles, est.) 22 Goal(s) 07000083, 07000084, 07000085

100-Year Flood Risk Summary

Population at risk 0 # of structures 0 Critical facilities 0
Flood risk type: Riverine? Yes Coastal? No Local? No Playa? No Other? No
Farm/Ranch land impacted (acres) 878 Roadway(s) impacted (length) 2
Number of low water crossings 0 Historical road closures 0

Estimated Cost and Funding Availability

Total Cost \$100,000 Amount of Available Funding \$0 Federal funding availability No
Funding source None

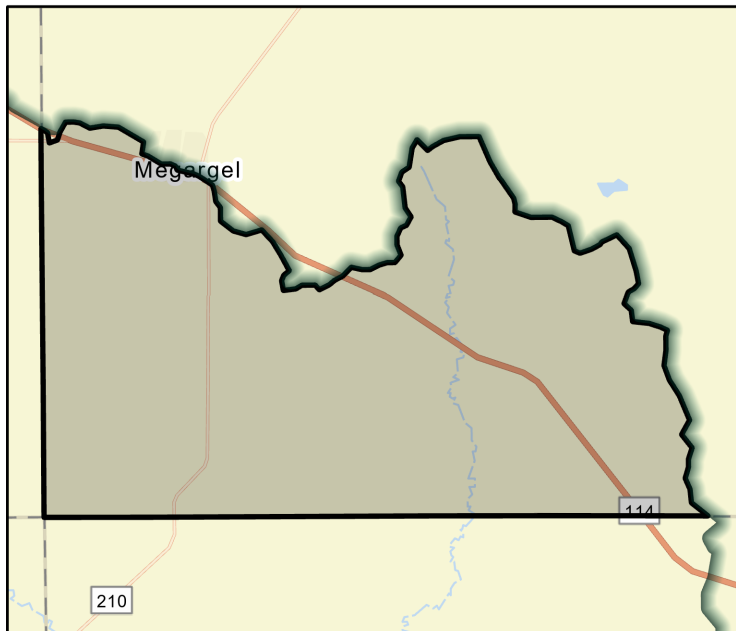

FME Area

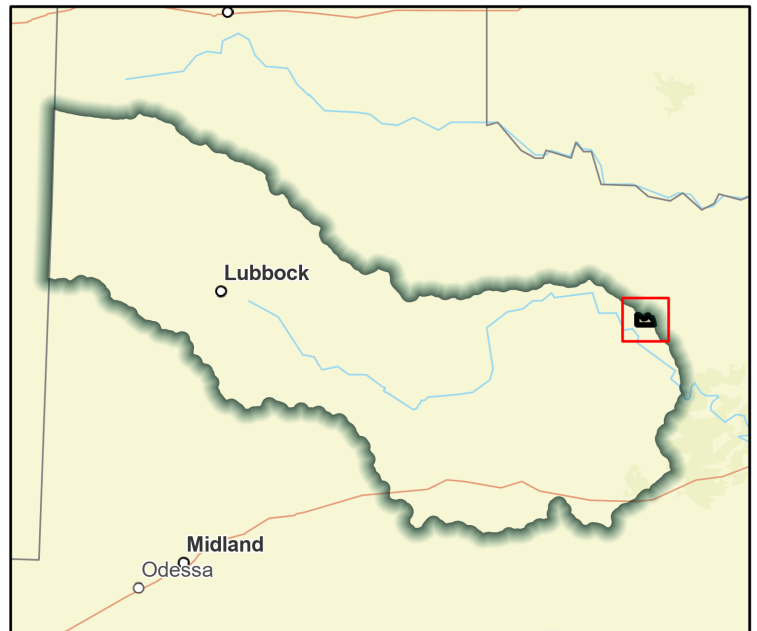

Regional view of FME area

Flood Management Evaluation (FME)



Title Archer County GIS Development
ID# 071000084
Sponsor (name of entity, not person) Archer (County)
RFPG recommend? Yes Reason for Recommendation Alignment with Region Goals

Study Details

Study type Other
Study description Develop a GIS inventory of stormwater infrastructure
New Hydrologic or Hydraulic model? No Emergency Need? No Existing/Anticipated models in near term? No
County Archer Watershed HUC# (if known) 111302060203, 111302060204, 111302060301, 111302060302,
Drainage area (Square miles, est.) 22 Goal(s) 07000011, 07000012

100-Year Flood Risk Summary

Population at risk 0 # of structures 0 Critical facilities 0
Flood risk type: Riverine? Yes Coastal? No Local? No Playa? No Other? No
Farm/Ranch land impacted (acres) 878 Roadway(s) impacted (length) 2
Number of low water crossings 0 Historical road closures 0

Estimated Cost and Funding Availability

Total Cost \$100,000 Amount of Available Funding \$0 Federal funding availability No
Funding source None

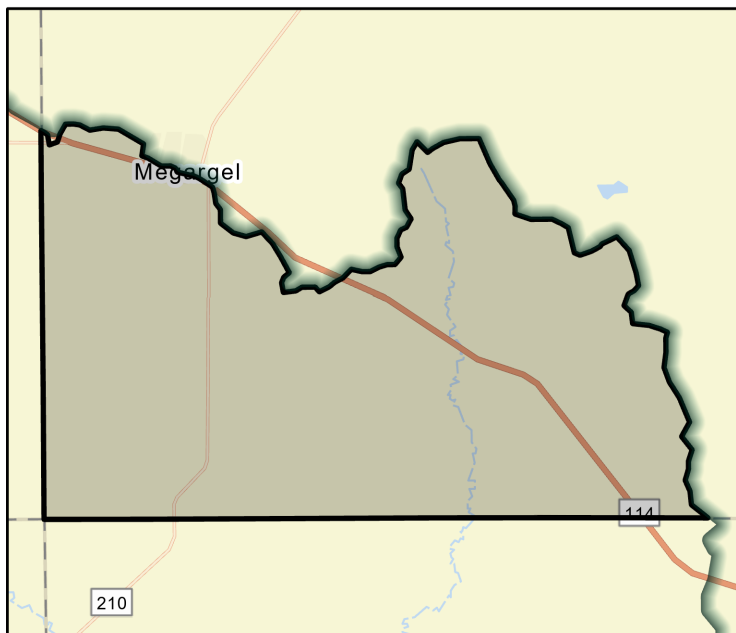

FME Area

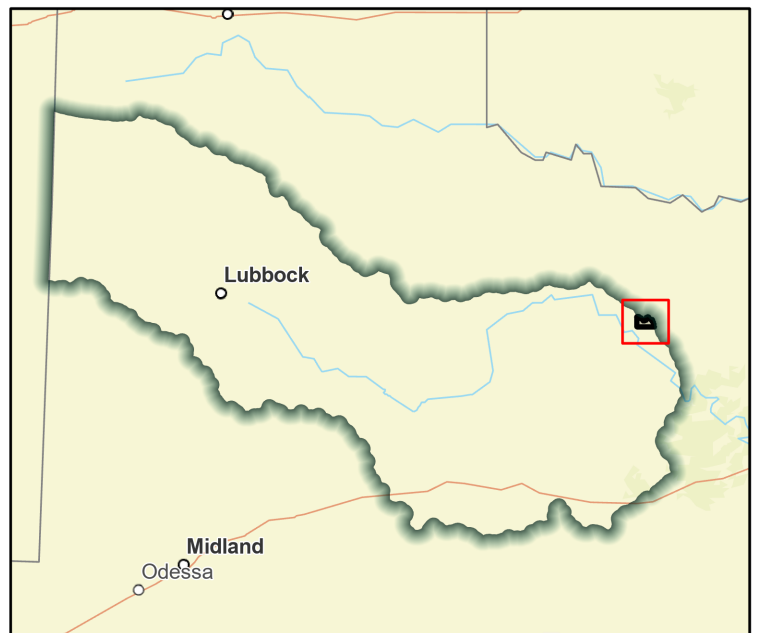

Regional view of FME area

Flood Management Evaluation (FME)



Title Archer County Relocate Critical Facilities High Hazard
 ID# 071000120
 Sponsor (name of entity, not person) Archer (County)
 RFPG recommend? Yes Reason for Recommendation Alignment with Region Goals

Study Details

Study type Project Planning
 Study description Relocate critical facilities out of high hazard areas.
 New Hydrologic or Hydraulic model? No Emergency Need? No Existing/Anticipated models in near term? No
 County Archer Watershed HUC# (if known) 111302060203, 111302060204, 111302060301, 111302060302,
 Drainage area (Square miles, est.) 22 Goal(s) 07000041, 07000042

100-Year Flood Risk Summary

Population at risk 0 # of structures 0 Critical facilities 0
 Flood risk type: Riverine? Yes Coastal? No Local? No Playa? No Other? No
 Farm/Ranch land impacted (acres) 878 Roadway(s) impacted (length) 2
 Number of low water crossings 0 Historical road closures 0

Estimated Cost and Funding Availability

Total Cost \$2,000,000 Amount of Available Funding \$0 Federal funding availability No
 Funding source None

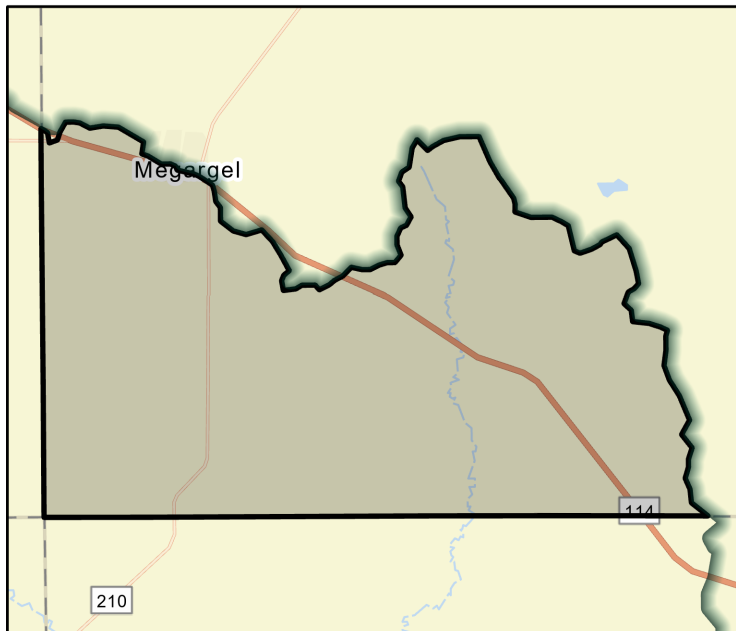

FME Area

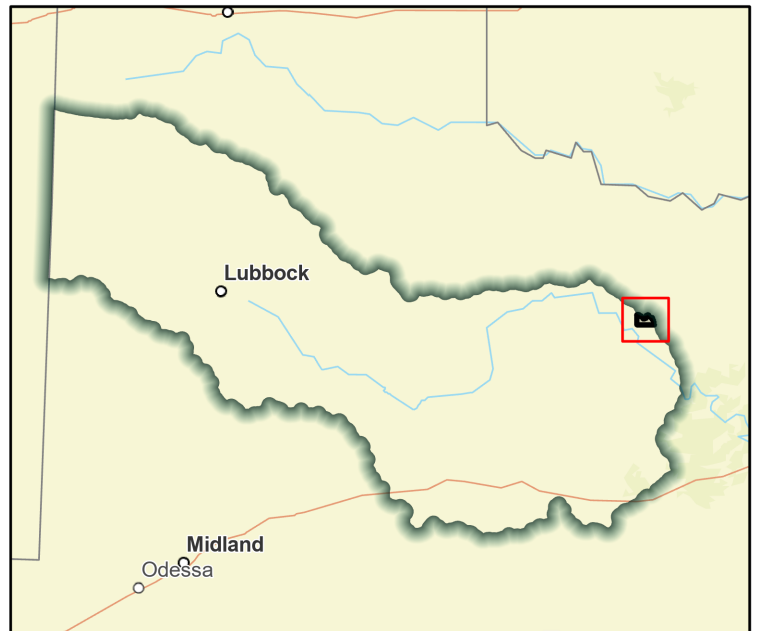

Regional view of FME area

Flood Management Evaluation (FME)



Title **Bailey County DCM**

ID# **071000121**

Sponsor (name of entity, not person) **Bailey (County)**

RFPG recommend? **Yes** Reason for Recommendation **Alignment with Region Goals**

Study Details

Study type **Other**

Study description **Consider stormwater criteria for infrastructure and floodplain ordinances to avoid new exposure to flood hazards.**

New Hydrologic or Hydraulic model? **No** Emergency Need? **No** Existing/Anticipated models in near term? **No**

County **Bailey** Watershed HUC# (if known) **120500010504, 120500010505, 120500010506, 120500010507,**

Drainage area (Square miles, est.) **826** Goal(s) **07000083, 07000084, 07000085**

100-Year Flood Risk Summary

Population at risk **759** # of structures **475** Critical facilities **1**

Flood risk type: Riverine? **No** Coastal? **No** Local? **No** Playa? **Yes** Other? **No**

Farm/Ranch land impacted (acres) **32,567** Roadway(s) impacted (length) **499**

Number of low water crossings **13** Historical road closures **0**

Estimated Cost and Funding Availability

Total Cost **\$100,000** Amount of Available Funding **\$0** Federal funding availability **No**

Funding source **None**

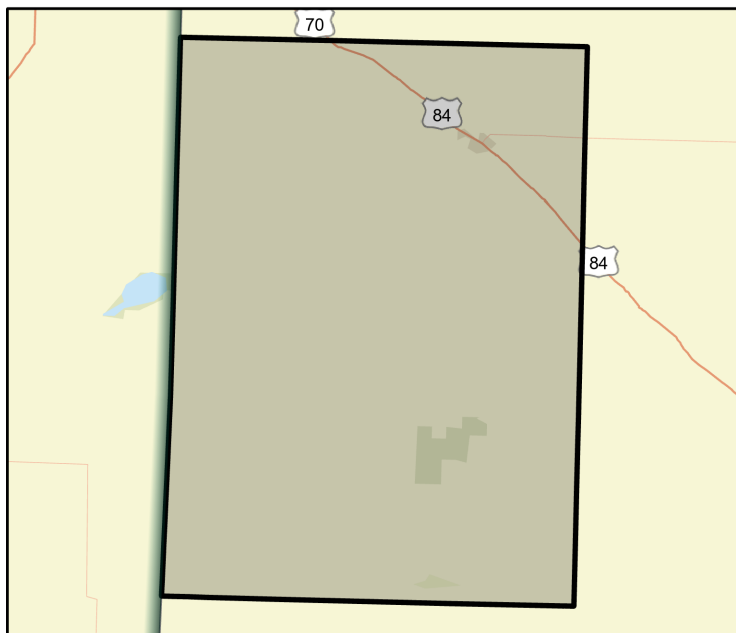

FME Area

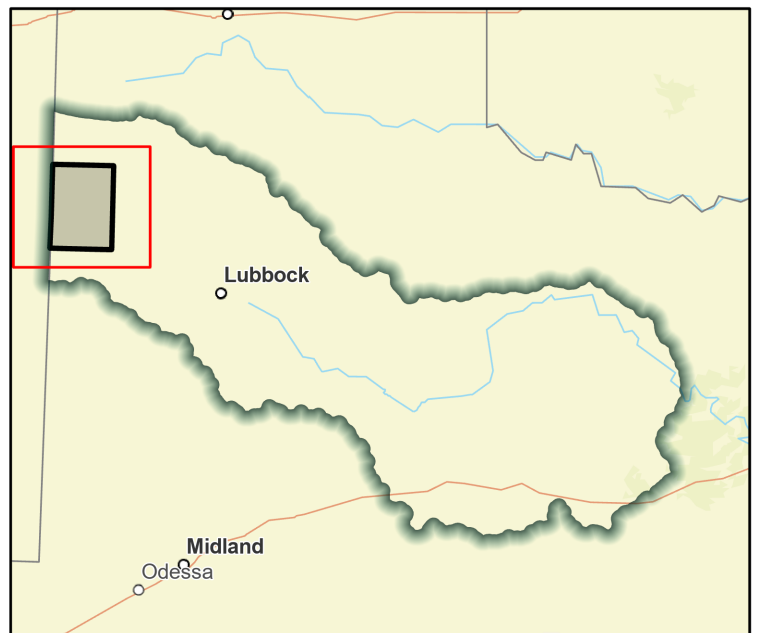

Regional view of FME area

Flood Management Evaluation (FME)



Title **Bailey County GIS Development**

ID# **071000085**

Sponsor (name of entity, not person) **Bailey (County)**

RFPG recommend? **Yes** Reason for Recommendation **Alignment with Region Goals**

Study Details

Study type **Other**

Study description **Develop a GIS inventory of stormwater infrastructure**

New Hydrologic or Hydraulic model? **No** Emergency Need? **No** Existing/Anticipated models in near term? **No**

County **Bailey** Watershed HUC# (if known) **120500010504, 120500010505, 120500010506, 120500010507,**

Drainage area (Square miles, est.) **826** Goal(s) **07000011, 07000012**

100-Year Flood Risk Summary

Population at risk **759** # of structures **475** Critical facilities **1**

Flood risk type: Riverine? **No** Coastal? **No** Local? **No** Playa? **Yes** Other? **No**

Farm/Ranch land impacted (acres) **32,567** Roadway(s) impacted (length) **499**

Number of low water crossings **13** Historical road closures **0**

Estimated Cost and Funding Availability

Total Cost **\$100,000** Amount of Available Funding **\$0** Federal funding availability **No**

Funding source **None**

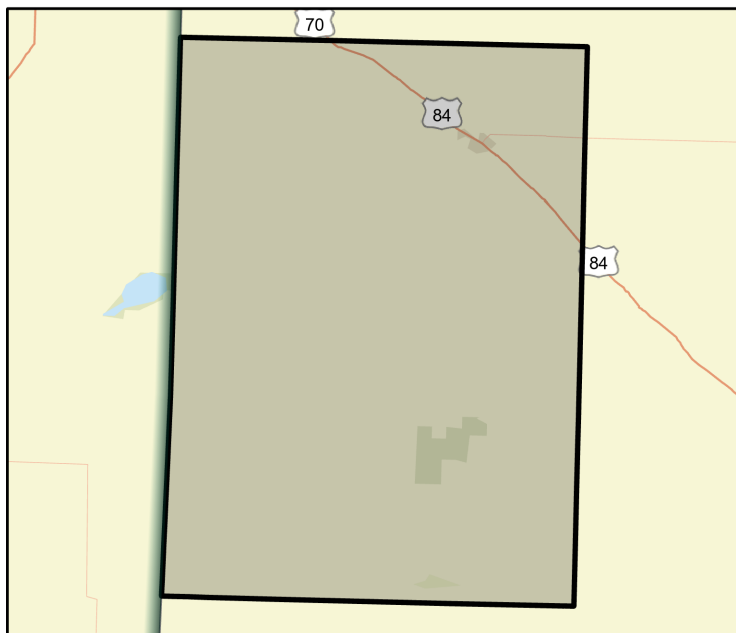

FME Area

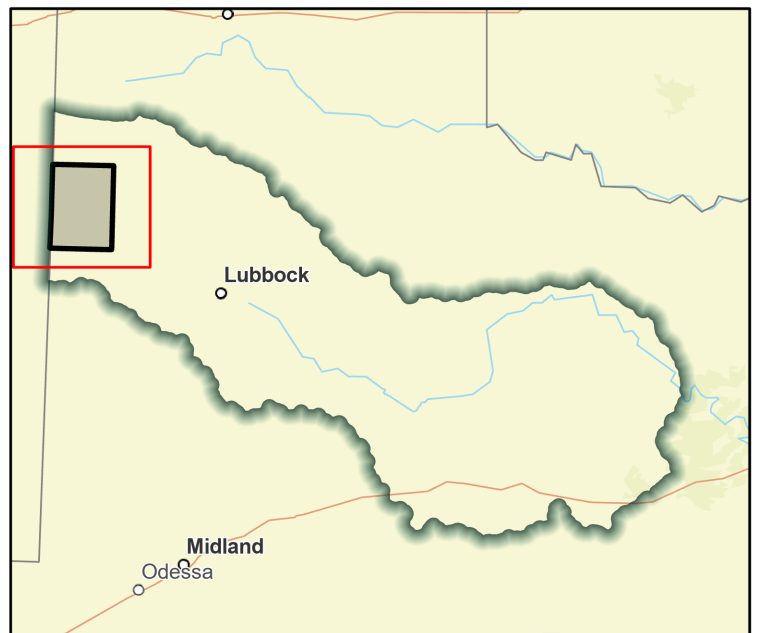

Regional view of FME area

Flood Management Evaluation (FME)



Title **Bailey County Initial FEMA Mapping**
ID# **071000001**
Sponsor (name of entity, not person) **Bailey (County)**
RFPG recommend? **Yes** Reason for Recommendation **Alignment with Region Goals**

Study Details

Study type **Watershed Planning**
Study description **Create FEMA Mapping in previously unmapped areas**
New Hydrologic or Hydraulic model? **Yes** Emergency Need? **No** Existing/Anticipated models in near term? **No**
County **Bailey** Watershed HUC# (if known) **120500010504, 120500010505, 120500010506, 120500010507,**
Drainage area (Square miles, est.) **826** Goal(s) **07000011, 07000012**

100-Year Flood Risk Summary

Population at risk **759** # of structures **475** Critical facilities **1**
Flood risk type: Riverine? **No** Coastal? **No** Local? **No** Playa? **Yes** Other? **No**
Farm/Ranch land impacted (acres) **32,567** Roadway(s) impacted (length) **499**
Number of low water crossings **13** Historical road closures **0**

Estimated Cost and Funding Availability

Total Cost **\$711,000** Amount of Available Funding **\$0** Federal funding availability **No**
Funding source **None**

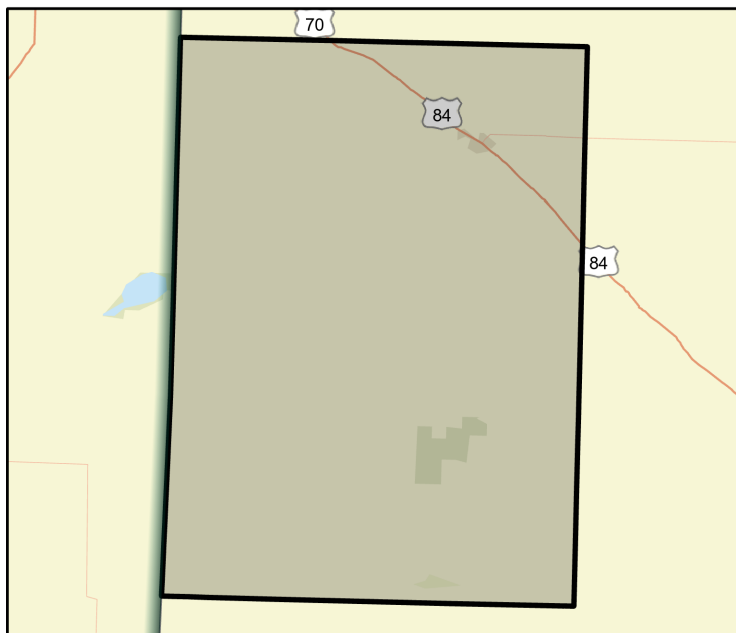

FME Area

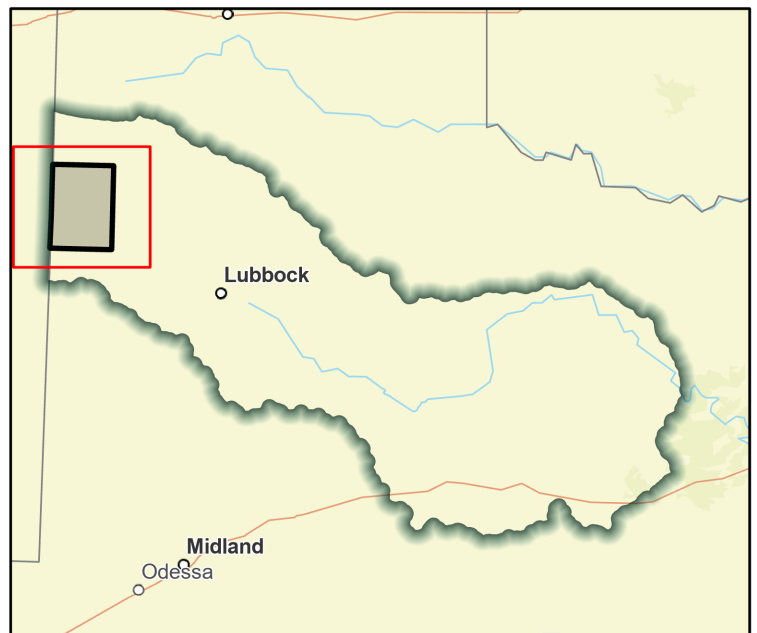

Regional view of FME area

Flood Management Evaluation (FME)



Title **Baylor County DCM**

ID# **071000122**

Sponsor (name of entity, not person) **Baylor (County)**

RFPG recommend? **Yes** Reason for Recommendation **Alignment with Region Goals**

Study Details

Study type **Other**

Study description **Consider stormwater criteria for infrastructure and floodplain ordinances to avoid new exposure to flood hazards.**

New Hydrologic or Hydraulic model? **No** Emergency Need? **No** Existing/Anticipated models in near term? **No**

County **Baylor** Watershed HUC# (if known) **111302040306, 111302060101, 111302060102, 111302060103,**

Drainage area (Square miles, est.) **392** Goal(s) **07000083, 07000084, 07000085**

100-Year Flood Risk Summary

Population at risk **684** # of structures **361** Critical facilities **0**

Flood risk type: Riverine? **Yes** Coastal? **No** Local? **No** Playa? **No** Other? **No**

Farm/Ranch land impacted (acres) **28,476** Roadway(s) impacted (length) **54**

Number of low water crossings **7** Historical road closures **0**

Estimated Cost and Funding Availability

Total Cost **\$100,000** Amount of Available Funding **\$0** Federal funding availability **No**

Funding source **None**

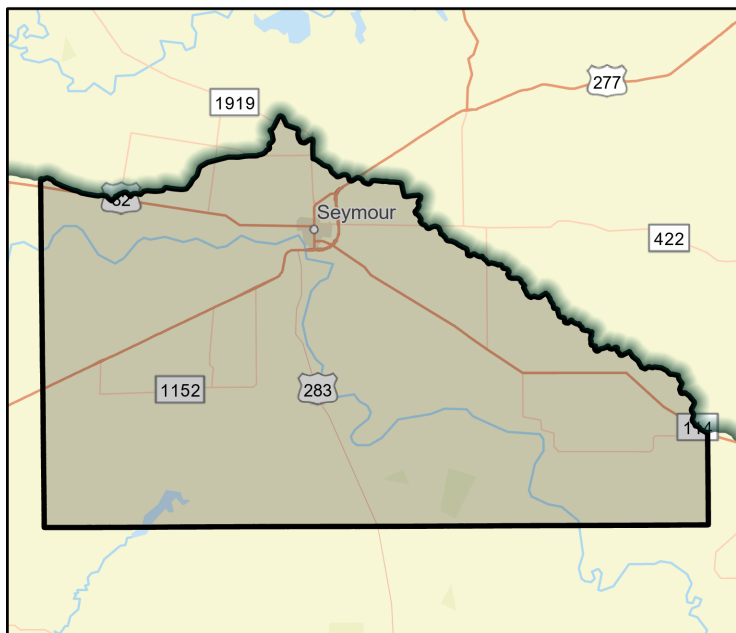

FME Area

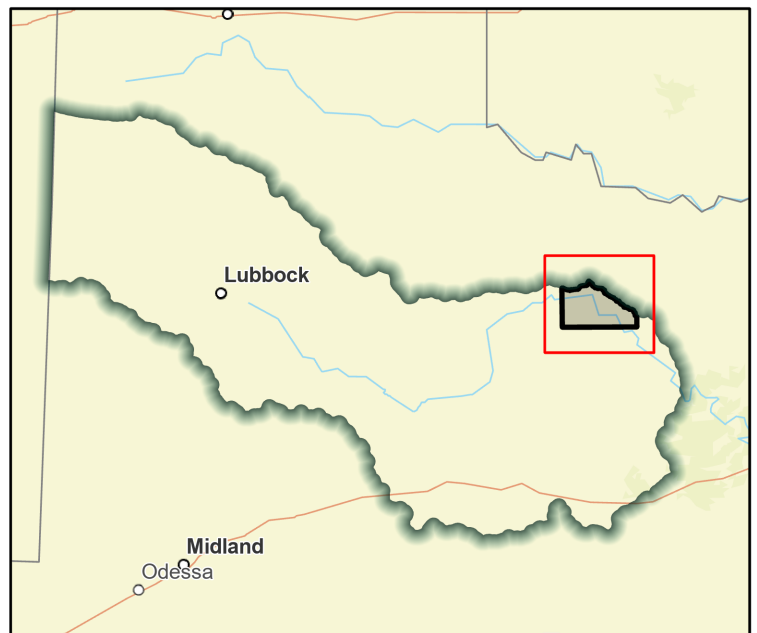

Regional view of FME area

Flood Management Evaluation (FME)



Title **Baylor County DMP**

ID# **071000031**

Sponsor (name of entity, not person) **Baylor (County)**

RFPG recommend? **Yes** Reason for Recommendation **Alignment with Region Goals**

Study Details

Study type **Watershed Planning**

Study description **Evaluate county to identify future projects, analyze roads/stream crossing for emergency response vehicles to high hazard areas**

New Hydrologic or Hydraulic model? **Yes** Emergency Need? **No** Existing/Anticipated models in near term? **No**

County **Baylor** Watershed HUC# (if known) **111302040306, 111302060101, 111302060102, 111302060103,**

Drainage area (Square miles, est.) **392** Goal(s) **07000011, 07000012**

100-Year Flood Risk Summary

Population at risk **684** # of structures **361** Critical facilities **0**

Flood risk type: Riverine? **Yes** Coastal? **No** Local? **No** Playa? **No** Other? **No**

Farm/Ranch land impacted (acres) **28,476** Roadway(s) impacted (length) **54**

Number of low water crossings **7** Historical road closures **0**

Estimated Cost and Funding Availability

Total Cost **\$500,000** Amount of Available Funding **\$0** Federal funding availability **No**

Funding source **None**

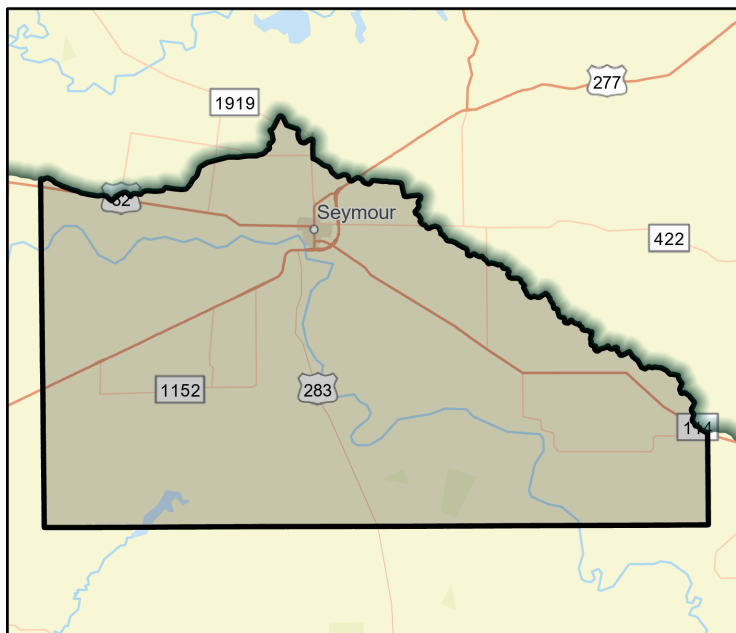

FME Area

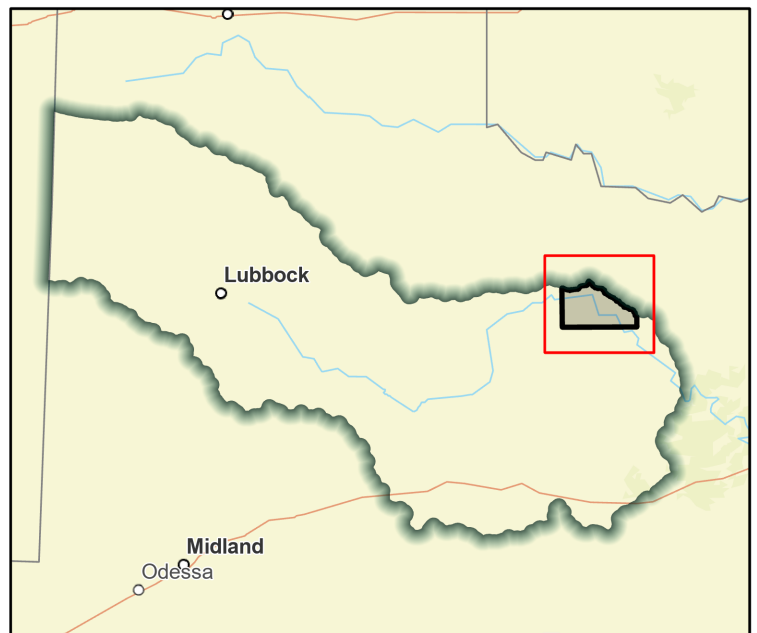

Regional view of FME area

Flood Management Evaluation (FME)



Title **Baylor County GIS Development**

ID# **071000086**

Sponsor (name of entity, not person) **Baylor (County)**

RFPG recommend? **Yes** Reason for Recommendation **Alignment with Region Goals**

Study Details

Study type **Other**

Study description **Develop a GIS inventory of stormwater infrastructure**

New Hydrologic or Hydraulic model? **No** Emergency Need? **No** Existing/Anticipated models in near term? **No**

County **Baylor** Watershed HUC# (if known) **111302040306, 111302060101, 111302060102, 111302060103,**

Drainage area (Square miles, est.) **392** Goal(s) **07000011, 07000012**

100-Year Flood Risk Summary

Population at risk **684** # of structures **361** Critical facilities **0**

Flood risk type: Riverine? **Yes** Coastal? **No** Local? **No** Playa? **No** Other? **No**

Farm/Ranch land impacted (acres) **28,476** Roadway(s) impacted (length) **54**

Number of low water crossings **7** Historical road closures **0**

Estimated Cost and Funding Availability

Total Cost **\$100,000** Amount of Available Funding **\$0** Federal funding availability **No**

Funding source **None**

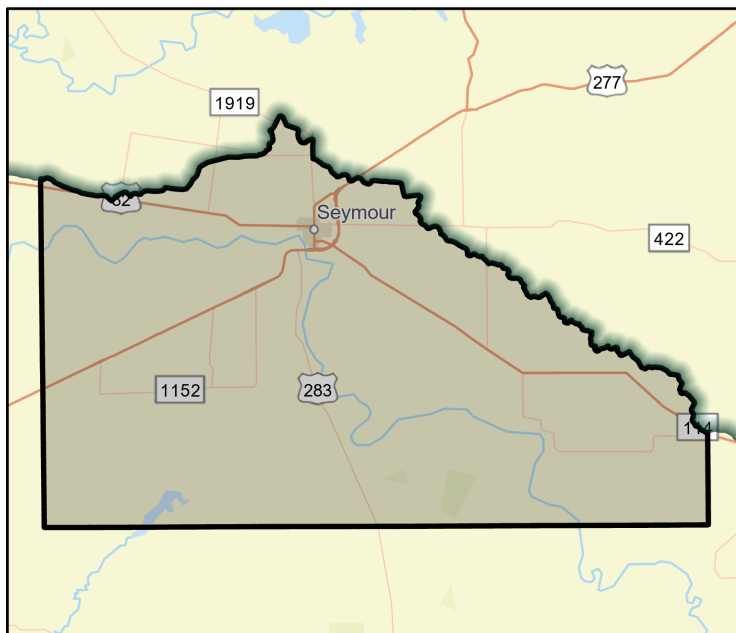

FME Area

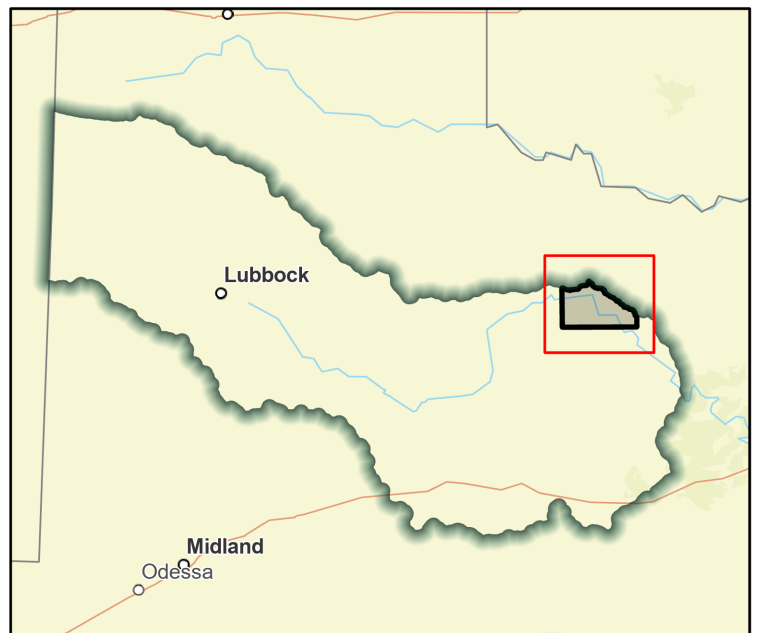

Regional view of FME area

Flood Management Evaluation (FME)



Title **Baylor County Initial FEMA Mapping**

ID# **071000002**

Sponsor (name of entity, not person) **Baylor (County)**

RFPG recommend? **Yes** Reason for Recommendation **Alignment with Region Goals**

Study Details

Study type **Watershed Planning**

Study description **Create FEMA Mapping in previously unmapped areas**

New Hydrologic or Hydraulic model? **Yes** Emergency Need? **No** Existing/Anticipated models in near term? **No**

County **Baylor** Watershed HUC# (if known) **111302040306, 111302060101, 111302060102, 111302060103,**

Drainage area (Square miles, est.) **392** Goal(s) **07000011, 07000012**

100-Year Flood Risk Summary

Population at risk **684** # of structures **361** Critical facilities **0**

Flood risk type: Riverine? **Yes** Coastal? **No** Local? **No** Playa? **No** Other? **No**

Farm/Ranch land impacted (acres) **28,476** Roadway(s) impacted (length) **54**

Number of low water crossings **7** Historical road closures **0**

Estimated Cost and Funding Availability

Total Cost **\$888,000** Amount of Available Funding **\$1,000,000** Federal funding availability **Yes**

Funding source **None**

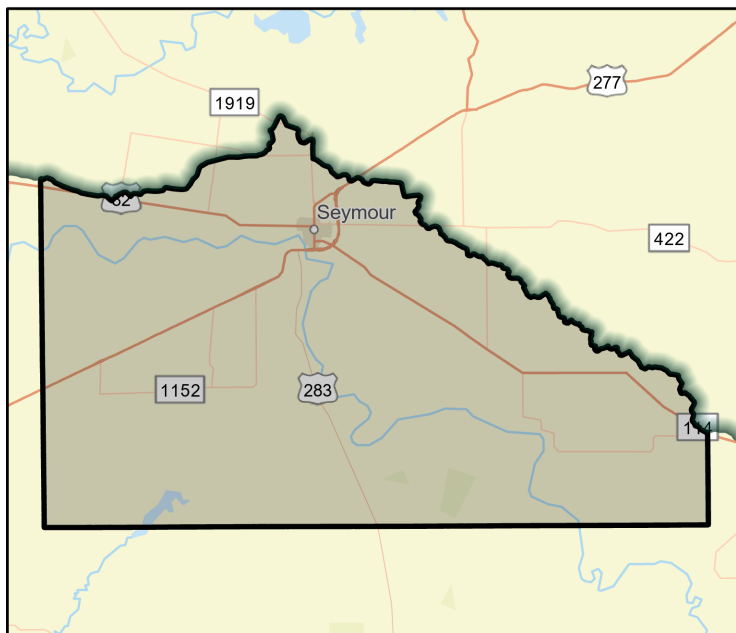

FME Area

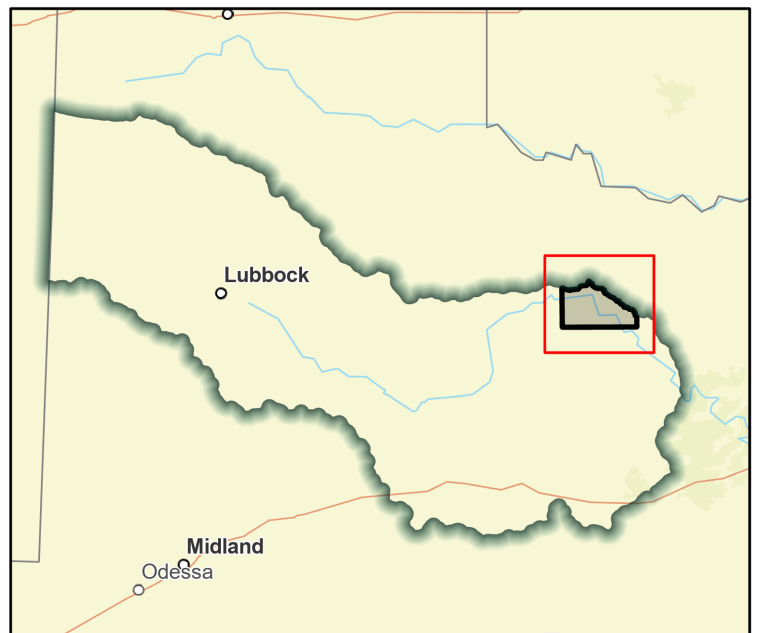

Regional view of FME area

Flood Management Evaluation (FME)



Title **Borden County DCM**

ID# **071000123**

Sponsor (name of entity, not person) **Borden (County)**

RFPG recommend? **Yes** Reason for Recommendation **Alignment with Region Goals**

Study Details

Study type **Other**

Study description **Consider stormwater criteria for infrastructure and floodplain ordinances to avoid new exposure to flood hazards.**

New Hydrologic or Hydraulic model? **No** Emergency Need? **No** Existing/Anticipated models in near term? **No**

County **Borden** Watershed HUC# (if known) **120500040306, 120500040308, 120500040406, 120500040501,**

Drainage area (Square miles, est.) **55** Goal(s) **07000083, 07000084, 07000085**

100-Year Flood Risk Summary

Population at risk **1** # of structures **10** Critical facilities **0**

Flood risk type: Riverine? **Yes** Coastal? **No** Local? **No** Playa? **Yes** Other? **No**

Farm/Ranch land impacted (acres) **1,592** Roadway(s) impacted (length) **5**

Number of low water crossings **0** Historical road closures **0**

Estimated Cost and Funding Availability

Total Cost **\$100,000** Amount of Available Funding **\$0** Federal funding availability **No**

Funding source **None**

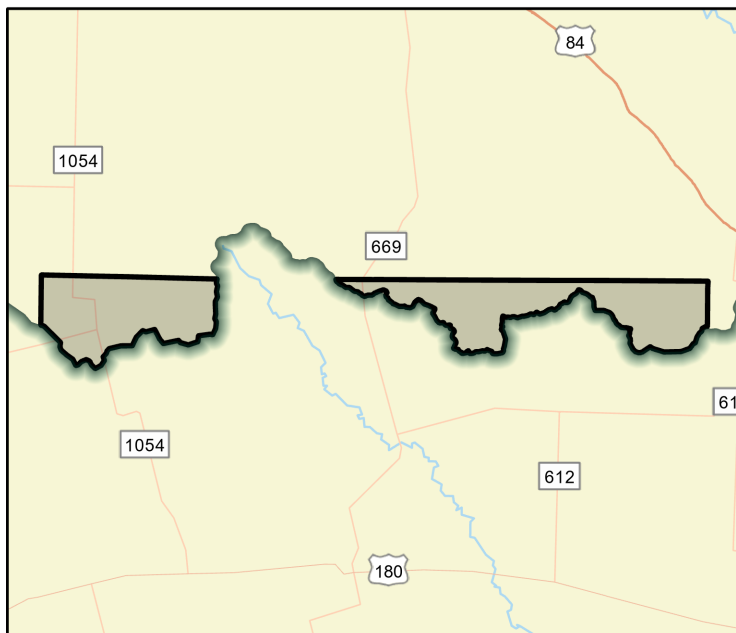

FME Area



Regional view of FME area

Flood Management Evaluation (FME)



Title **Borden County GIS Development**

ID# **071000087**

Sponsor (name of entity, not person) **Borden (County)**

RFPG recommend? **Yes** Reason for Recommendation **Alignment with Region Goals**

Study Details

Study type **Other**

Study description **Develop a GIS inventory of stormwater infrastructure**

New Hydrologic or Hydraulic model? **No** Emergency Need? **No** Existing/Anticipated models in near term? **No**

County **Borden** Watershed HUC# (if known) **120500040306, 120500040308, 120500040406, 120500040501,**

Drainage area (Square miles, est.) **55** Goal(s) **07000011, 07000012**

100-Year Flood Risk Summary

Population at risk **1** # of structures **10** Critical facilities **0**

Flood risk type: Riverine? **Yes** Coastal? **No** Local? **No** Playa? **Yes** Other? **No**

Farm/Ranch land impacted (acres) **1,592** Roadway(s) impacted (length) **5**

Number of low water crossings **0** Historical road closures **0**

Estimated Cost and Funding Availability

Total Cost **\$100,000** Amount of Available Funding **\$0** Federal funding availability **No**

Funding source **None**

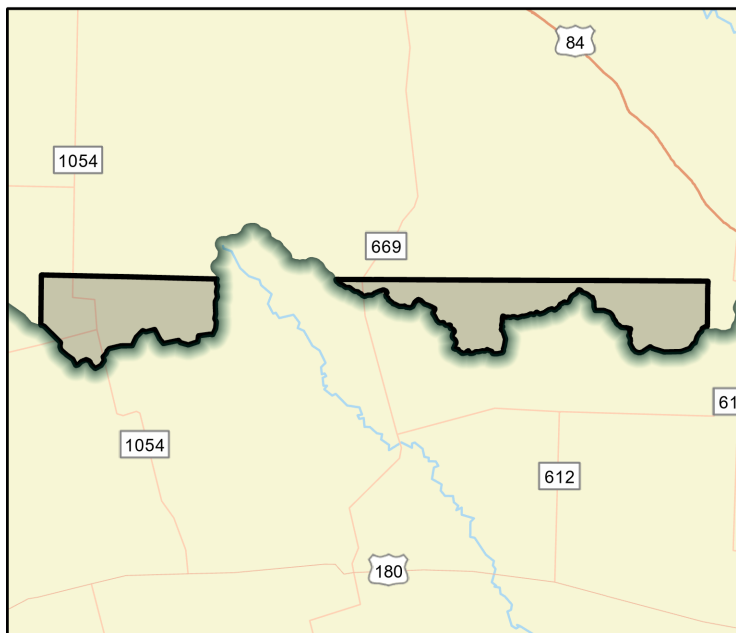

FME Area

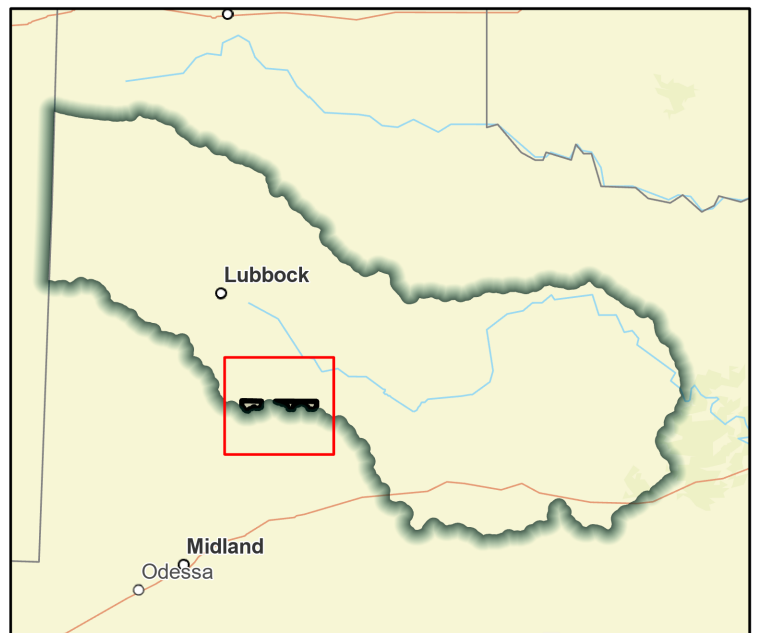

Regional view of FME area

Flood Management Evaluation (FME)



Title **Borden County Initial FEMA Mapping**

ID# **071000003**

Sponsor (name of entity, not person) **Borden (County)**

RFPG recommend? **Yes** Reason for Recommendation **Alignment with Region Goals**

Study Details

Study type **Watershed Planning**

Study description **Create FEMA Mapping in previously unmapped areas**

New Hydrologic or Hydraulic model? **Yes** Emergency Need? **No** Existing/Anticipated models in near term? **No**

County **Borden** Watershed HUC# (if known) **120500040306, 120500040308, 120500040406, 120500040501,**

Drainage area (Square miles, est.) **55** Goal(s) **07000011, 07000012**

100-Year Flood Risk Summary

Population at risk **1** # of structures **10** Critical facilities **0**

Flood risk type: Riverine? **Yes** Coastal? **No** Local? **No** Playa? **Yes** Other? **No**

Farm/Ranch land impacted (acres) **1,592** Roadway(s) impacted (length) **5**

Number of low water crossings **0** Historical road closures **0**

Estimated Cost and Funding Availability

Total Cost **\$882,000** Amount of Available Funding **\$0** Federal funding availability **No**

Funding source **None**

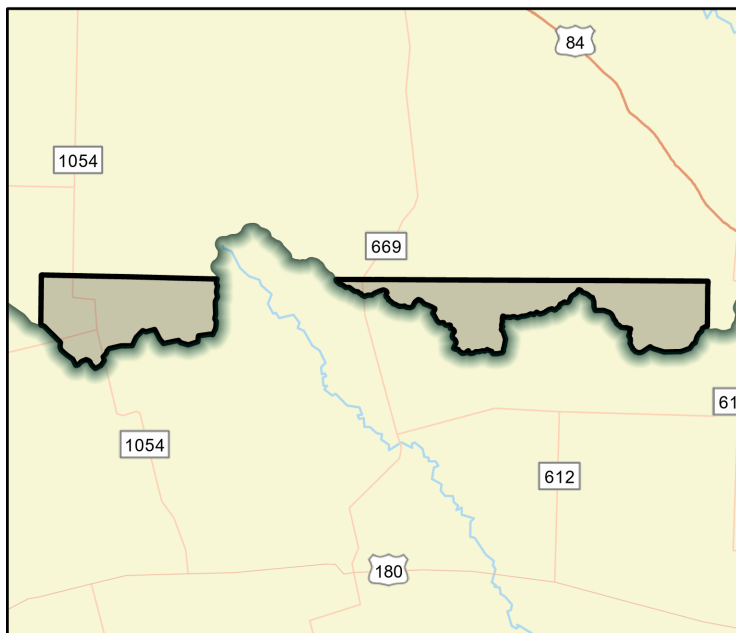

FME Area



Regional view of FME area

Flood Management Evaluation (FME)



Title Callahan County Buyout Program
 ID# 071000124
 Sponsor (name of entity, not person) Callahan (County)
 RFPG recommend? Yes Reason for Recommendation Alignment with Region Goals

Study Details

Study type Project Planning
 Study description Develop a land acquisition program in flood hazard areas.
 New Hydrologic or Hydraulic model? No Emergency Need? No Existing/Anticipated models in near term? No
 County Callahan Watershed HUC# (if known) 120601020707, 120601020709, 120601020710, 120601020801,
 Drainage area (Square miles, est.) 433 Goal(s) 07000041, 07000042

100-Year Flood Risk Summary

Population at risk 86 # of structures 81 Critical facilities 0
 Flood risk type: Riverine? Yes Coastal? No Local? No Playa? No Other? No
 Farm/Ranch land impacted (acres) 3,074 Roadway(s) impacted (length) 56
 Number of low water crossings 12 Historical road closures 0

Estimated Cost and Funding Availability

Total Cost \$2,000,000 Amount of Available Funding \$0 Federal funding availability No
 Funding source None

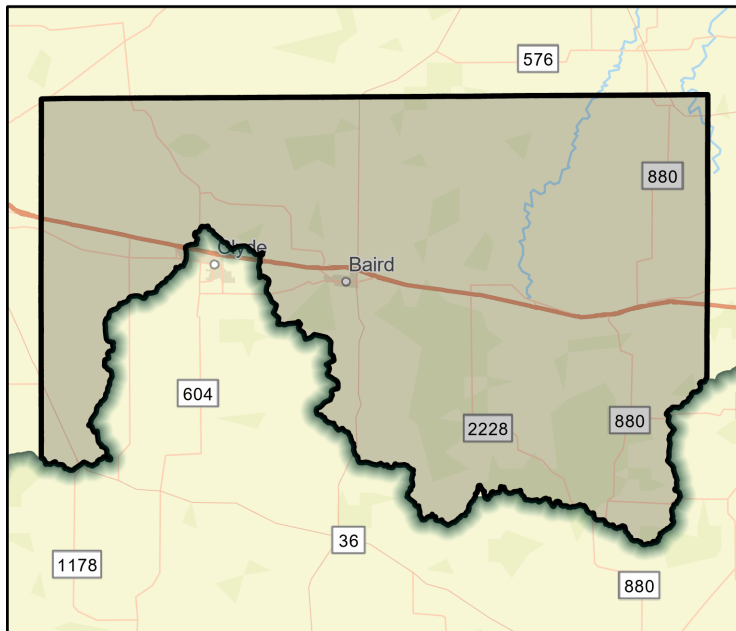

FME Area

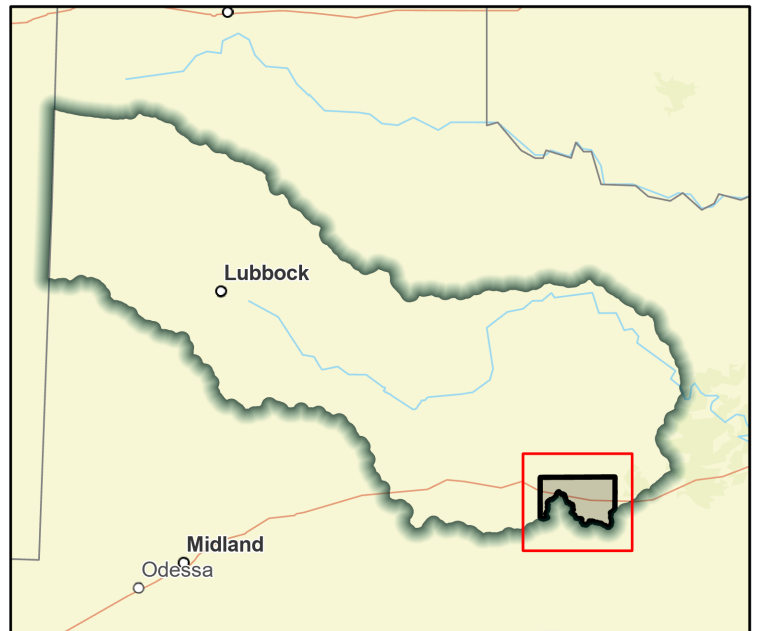

Regional view of FME area

Flood Management Evaluation (FME)



Title Callahan County DCM
 ID# 071000125
 Sponsor (name of entity, not person) Callahan (County)
 RFPG recommend? Yes Reason for Recommendation Alignment with Region Goals

Study Details

Study type Other
 Study description Consider stormwater criteria for infrastructure and floodplain ordinances to avoid new exposure to flood hazards.
 New Hydrologic or Hydraulic model? No Emergency Need? No Existing/Anticipated models in near term? No
 County Callahan Watershed HUC# (if known) 120601020707, 120601020709, 120601020710, 120601020801,
 Drainage area (Square miles, est.) 433 Goal(s) 07000083, 07000084, 07000085

100-Year Flood Risk Summary

Population at risk 86 # of structures 81 Critical facilities 0
 Flood risk type: Riverine? Yes Coastal? No Local? No Playa? No Other? No
 Farm/Ranch land impacted (acres) 3,074 Roadway(s) impacted (length) 56
 Number of low water crossings 12 Historical road closures 0

Estimated Cost and Funding Availability

Total Cost \$100,000 Amount of Available Funding \$0 Federal funding availability No
 Funding source None

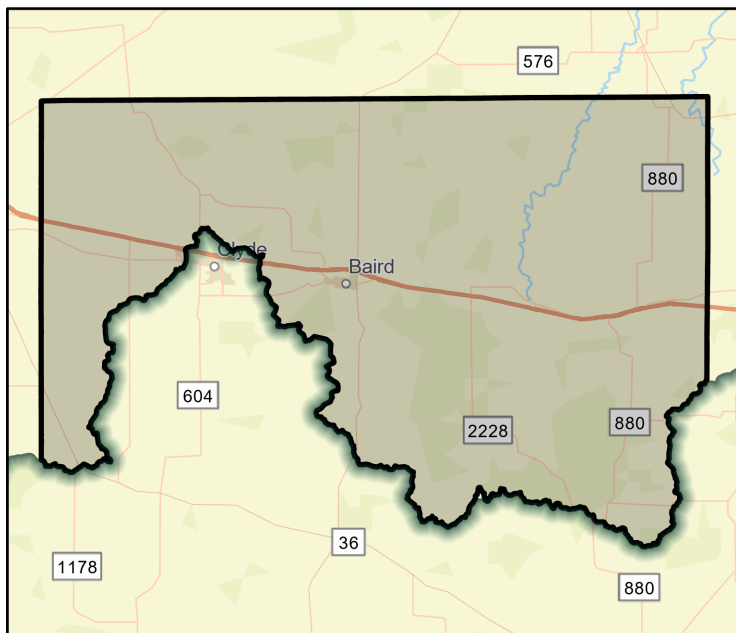

FME Area

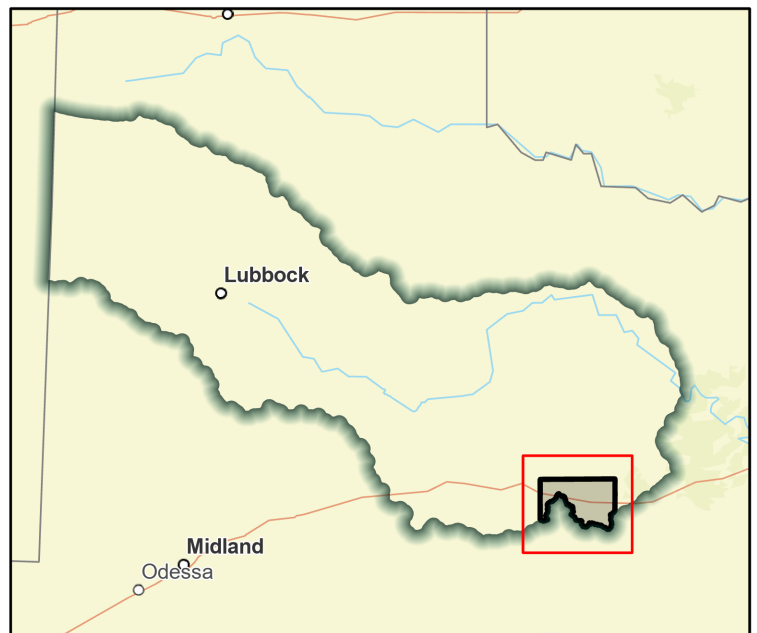

Regional view of FME area

Flood Management Evaluation (FME)



Title Callahan County DMP
 ID# 071000032
 Sponsor (name of entity, not person) Callahan (County)
 RFPG recommend? Yes Reason for Recommendation Alignment with Region Goals

Study Details

Study type Watershed Planning
 Study description Evaluate county to identify future projects, analyze roads/stream crossing for emergency response vehicles to high hazard areas
 New Hydrologic or Hydraulic model? Yes Emergency Need? No Existing/Anticipated models in near term? Yes
 County Callahan Watershed HUC# (if known) 120601020707, 120601020709, 120601020710, 120601020801,
 Drainage area (Square miles, est.) 433 Goal(s) 07000011, 07000012

100-Year Flood Risk Summary

Population at risk 86 # of structures 81 Critical facilities 0
 Flood risk type: Riverine? Yes Coastal? No Local? No Playa? No Other? No
 Farm/Ranch land impacted (acres) 3,074 Roadway(s) impacted (length) 56
 Number of low water crossings 12 Historical road closures 0

Estimated Cost and Funding Availability

Total Cost \$500,000 Amount of Available Funding \$0 Federal funding availability No
 Funding source None

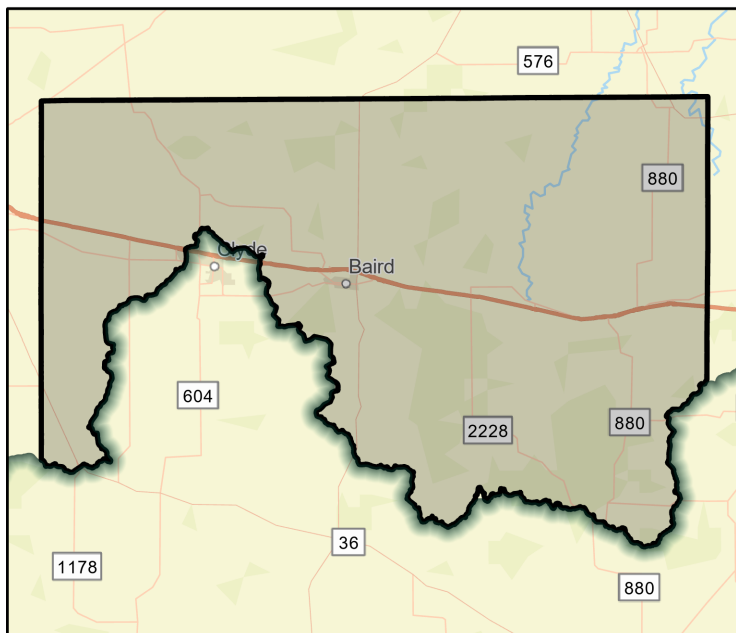

FME Area

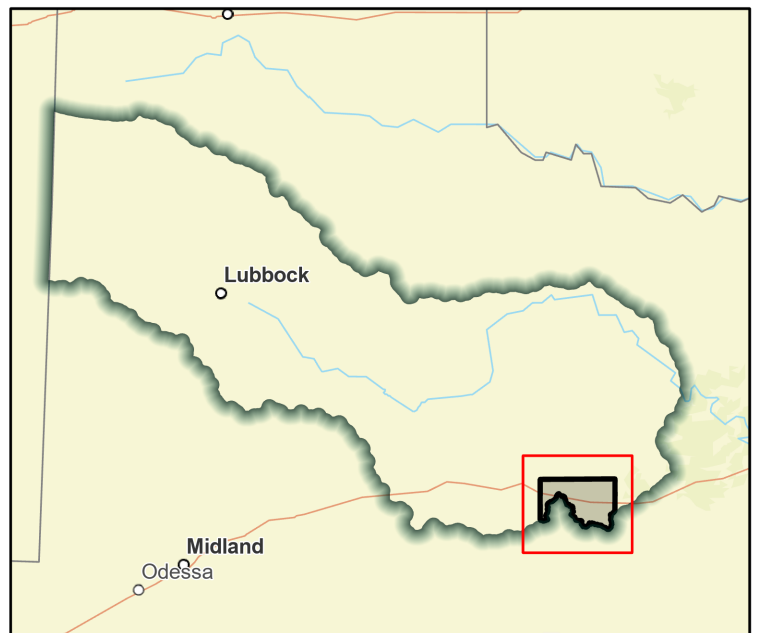

Regional view of FME area

Flood Management Evaluation (FME)



Title Callahan County GIS Development
 ID# 071000088
 Sponsor (name of entity, not person) Callahan (County)
 RFPG recommend? Yes Reason for Recommendation Alignment with Region Goals

Study Details

Study type Other
 Study description Develop a GIS inventory of stormwater infrastructure
 New Hydrologic or Hydraulic model? No Emergency Need? No Existing/Anticipated models in near term? No
 County Callahan Watershed HUC# (if known) 120601020707, 120601020709, 120601020710, 120601020801,
 Drainage area (Square miles, est.) 433 Goal(s) 07000011, 07000012

100-Year Flood Risk Summary

Population at risk 86 # of structures 81 Critical facilities 0
 Flood risk type: Riverine? Yes Coastal? No Local? No Playa? No Other? No
 Farm/Ranch land impacted (acres) 3,074 Roadway(s) impacted (length) 56
 Number of low water crossings 12 Historical road closures 0

Estimated Cost and Funding Availability

Total Cost \$100,000 Amount of Available Funding \$0 Federal funding availability No
 Funding source None

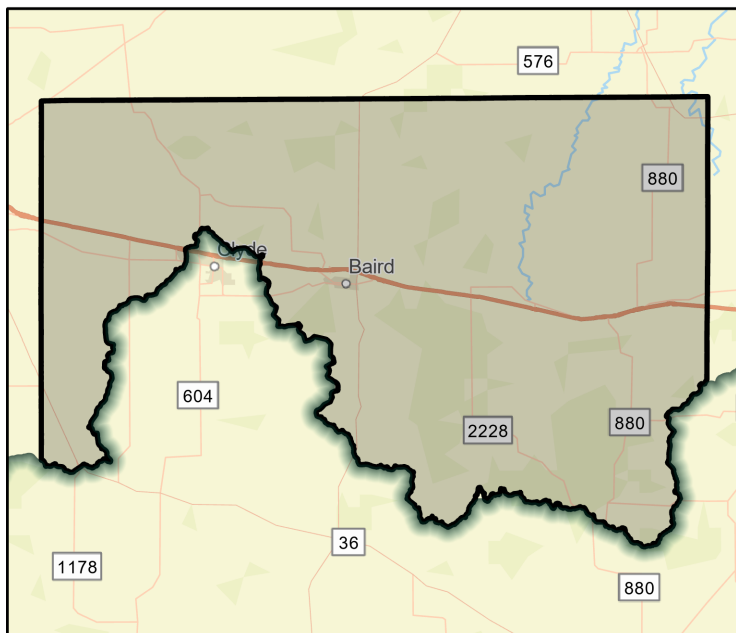

FME Area

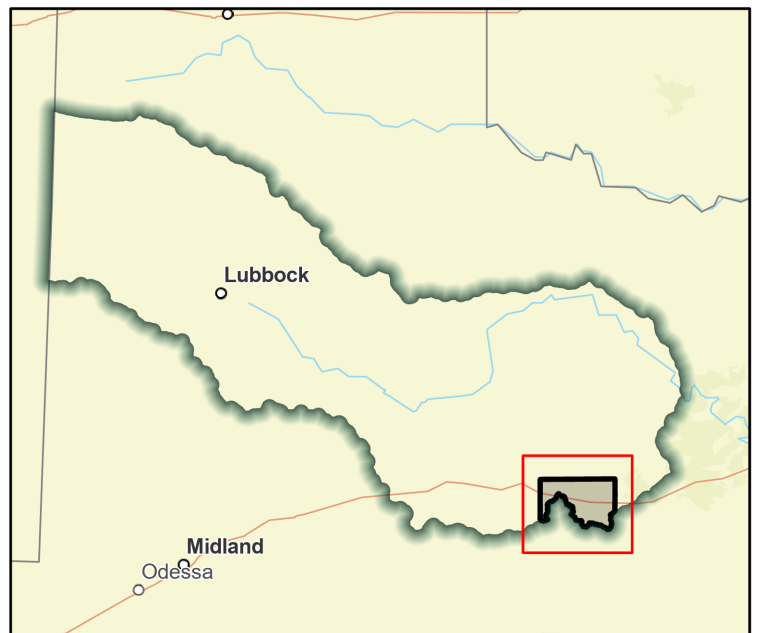

Regional view of FME area

Flood Management Evaluation (FME)



Title Callahan County Initial FEMA Mapping
ID# 071000004
Sponsor (name of entity, not person) Callahan (County)
RFPG recommend? Yes Reason for Recommendation Alignment with Region Goals

Study Details

Study type Watershed Planning
Study description Create FEMA Mapping in previously unmapped areas
New Hydrologic or Hydraulic model? Yes Emergency Need? No Existing/Anticipated models in near term? Yes
County Callahan Watershed HUC# (if known) 120601020707, 120601020709, 120601020710, 120601020801,
Drainage area (Square miles, est.) 433 Goal(s) 07000011, 07000012

100-Year Flood Risk Summary

Population at risk 86 # of structures 81 Critical facilities 0
Flood risk type: Riverine? Yes Coastal? No Local? No Playa? No Other? No
Farm/Ranch land impacted (acres) 3,074 Roadway(s) impacted (length) 56
Number of low water crossings 12 Historical road closures 0

Estimated Cost and Funding Availability

Total Cost \$895,000 Amount of Available Funding \$0 Federal funding availability No
Funding source None

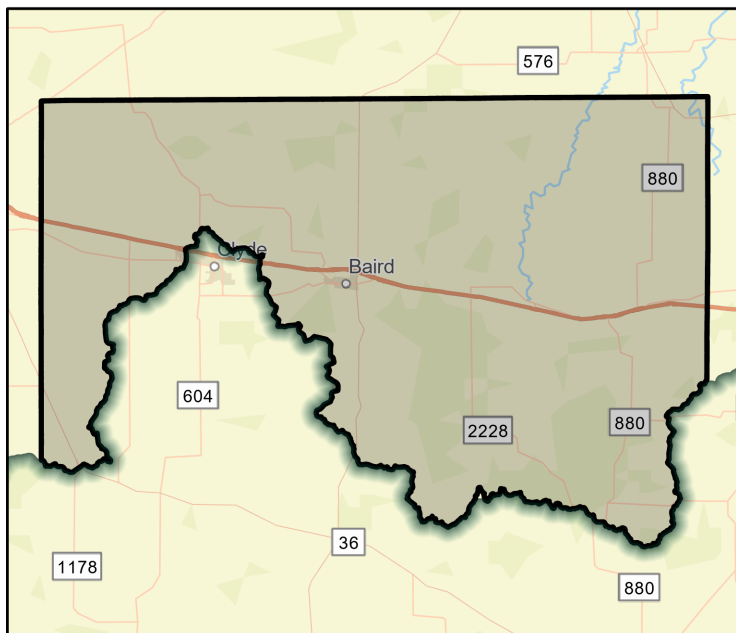

FME Area

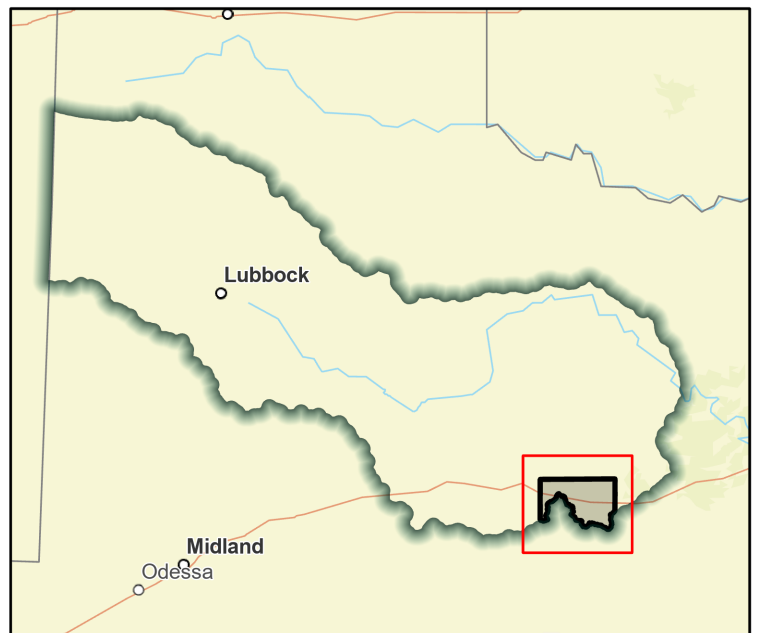

Regional view of FME area

Flood Management Evaluation (FME)



Title **Castro County DCM**

ID# **071000126**

Sponsor (name of entity, not person) **Castro (County)**

RFPG recommend? **Yes** Reason for Recommendation **Alignment with Region Goals**

Study Details

Study type **Other**

Study description **Consider stormwater criteria for infrastructure and floodplain ordinances to avoid new exposure to flood hazards.**

New Hydrologic or Hydraulic model? **No** Emergency Need? **No** Existing/Anticipated models in near term? **No**

County **Castro** Watershed HUC# (if known) **111201010406, 111201010407, 111201010505, 111201040101,**

Drainage area (Square miles, est.) **451** Goal(s) **07000083, 07000084, 07000085**

100-Year Flood Risk Summary

Population at risk **82** # of structures **51** Critical facilities **0**

Flood risk type: Riverine? **No** Coastal? **No** Local? **No** Playa? **Yes** Other? **No**

Farm/Ranch land impacted (acres) **23,504** Roadway(s) impacted (length) **281**

Number of low water crossings **6** Historical road closures **0**

Estimated Cost and Funding Availability

Total Cost **\$100,000** Amount of Available Funding **\$0** Federal funding availability **No**

Funding source **None**

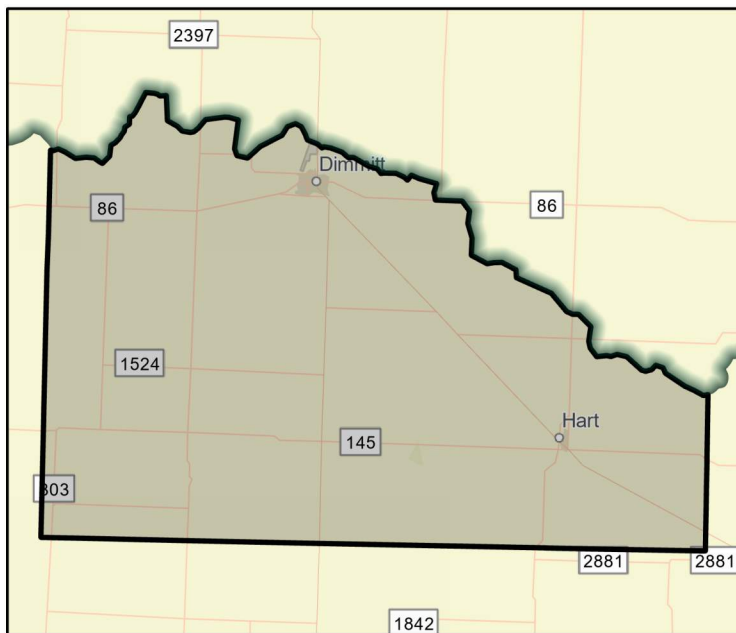

FME Area

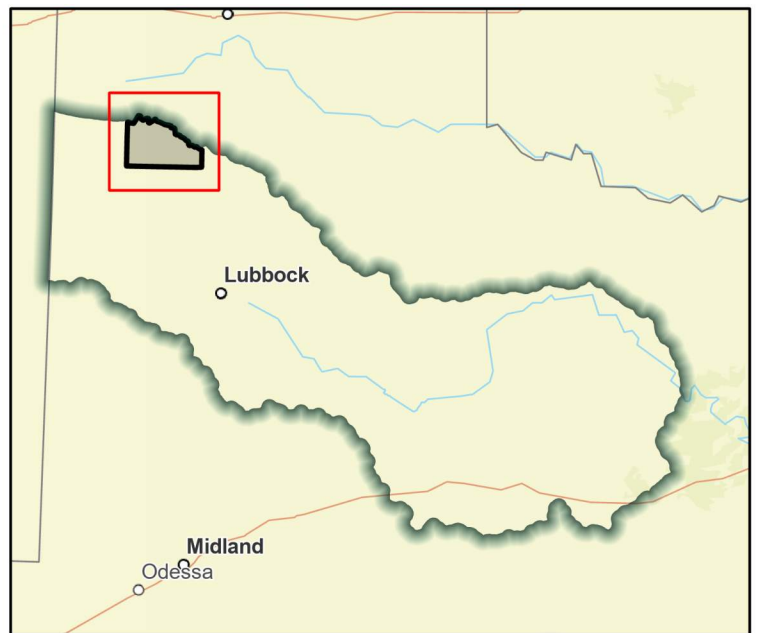

Regional view of FME area

Flood Management Evaluation (FME)



Title **Castro County DMP**

ID# **071000033**

Sponsor (name of entity, not person) **Castro (County)**

RFPG recommend? **Yes** Reason for Recommendation **Alignment with Region Goals**

Study Details

Study type **Watershed Planning**

Study description **Evaluate county to identify future projects, analyze roads/stream crossing for emergency response vehicles to high hazard areas**

New Hydrologic or Hydraulic model? **Yes** Emergency Need? **No** Existing/Anticipated models in near term? **No**

County **Castro** Watershed HUC# (if known) **111201010406, 111201010407, 111201010505, 111201040101,**

Drainage area (Square miles, est.) **451** Goal(s) **07000011, 07000012**

100-Year Flood Risk Summary

Population at risk **82** # of structures **51** Critical facilities **0**

Flood risk type: Riverine? **No** Coastal? **No** Local? **No** Playa? **Yes** Other? **No**

Farm/Ranch land impacted (acres) **23,504** Roadway(s) impacted (length) **281**

Number of low water crossings **6** Historical road closures **0**

Estimated Cost and Funding Availability

Total Cost **\$500,000** Amount of Available Funding **\$0** Federal funding availability **No**

Funding source **None**

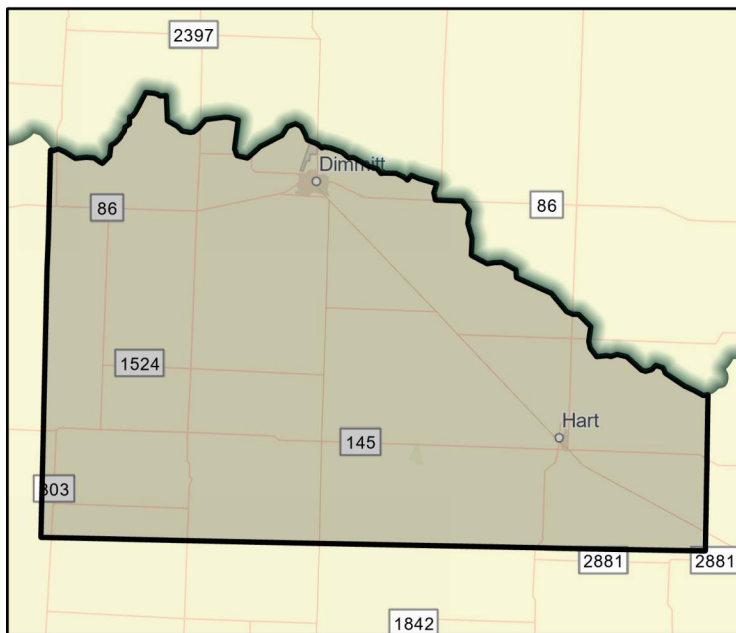

FME Area

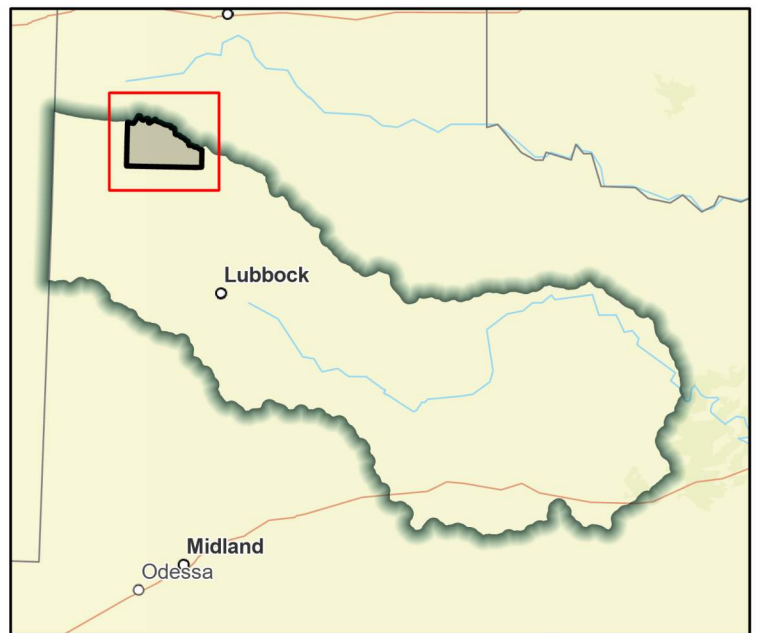

Regional view of FME area

Flood Management Evaluation (FME)



Title **Castro County GIS Development**

ID# **071000089**

Sponsor (name of entity, not person) **Castro (County)**

RFPG recommend? **Yes** Reason for Recommendation **Alignment with Region Goals**

Study Details

Study type **Other**

Study description **Develop a GIS inventory of stormwater infrastructure**

New Hydrologic or Hydraulic model? **No** Emergency Need? **No** Existing/Anticipated models in near term? **No**

County **Castro** Watershed HUC# (if known) **111201010406, 111201010407, 111201010505, 111201040101,**

Drainage area (Square miles, est.) **451** Goal(s) **07000011, 07000012**

100-Year Flood Risk Summary

Population at risk **82** # of structures **51** Critical facilities **0**

Flood risk type: Riverine? **No** Coastal? **No** Local? **No** Playa? **Yes** Other? **No**

Farm/Ranch land impacted (acres) **23,504** Roadway(s) impacted (length) **281**

Number of low water crossings **6** Historical road closures **0**

Estimated Cost and Funding Availability

Total Cost **\$100,000** Amount of Available Funding **\$0** Federal funding availability **No**

Funding source **None**

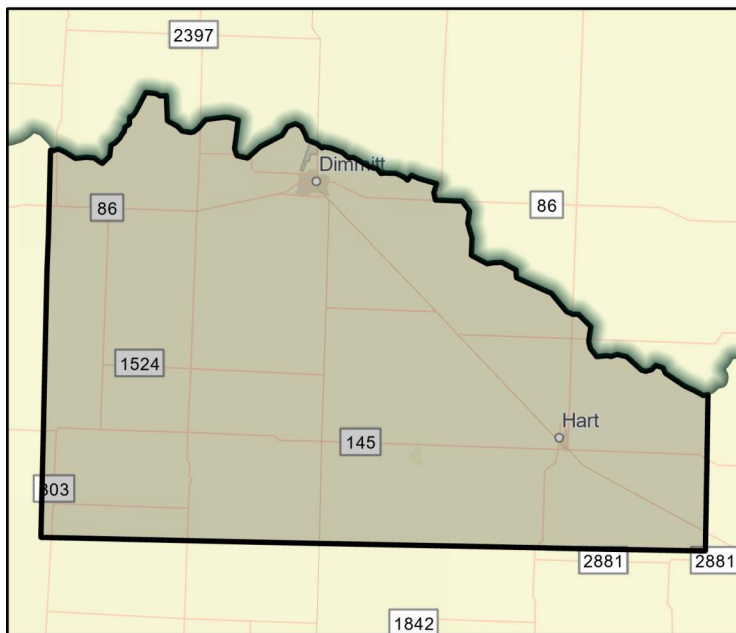

FME Area

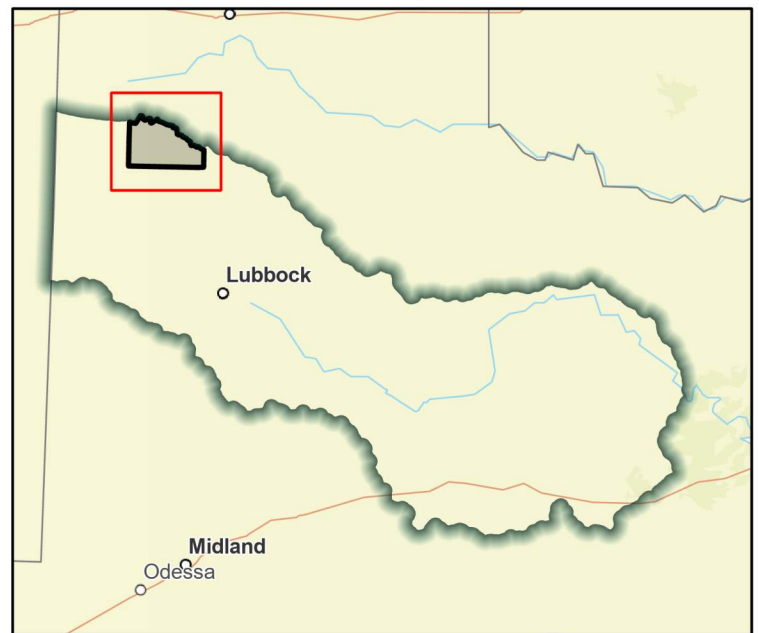

Regional view of FME area

Flood Management Evaluation (FME)



Title **Castro County Update FEMA Mapping**

ID# **071000017**

Sponsor (name of entity, not person) **Castro (County)**

RFPG recommend? **Yes** Reason for Recommendation **Alignment with Region Goals**

Study Details

Study type **Watershed Planning**

Study description **Update existing FEMA mapping**

New Hydrologic or Hydraulic model? **Yes** Emergency Need? **No** Existing/Anticipated models in near term? **No**

County **Castro** Watershed HUC# (if known) **111201010406, 111201010407, 111201010505, 111201040101,**

Drainage area (Square miles, est.) **451** Goal(s) **07000011, 07000012**

100-Year Flood Risk Summary

Population at risk **82** # of structures **51** Critical facilities **0**

Flood risk type: Riverine? **No** Coastal? **No** Local? **No** Playa? **Yes** Other? **No**

Farm/Ranch land impacted (acres) **23,504** Roadway(s) impacted (length) **281**

Number of low water crossings **6** Historical road closures **0**

Estimated Cost and Funding Availability

Total Cost **\$870,000** Amount of Available Funding **\$0** Federal funding availability **No**

Funding source **None**

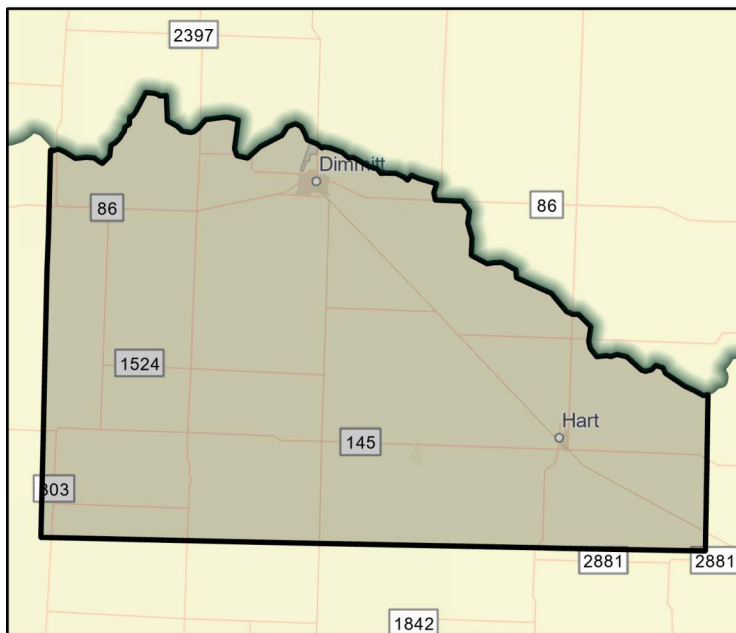

FME Area

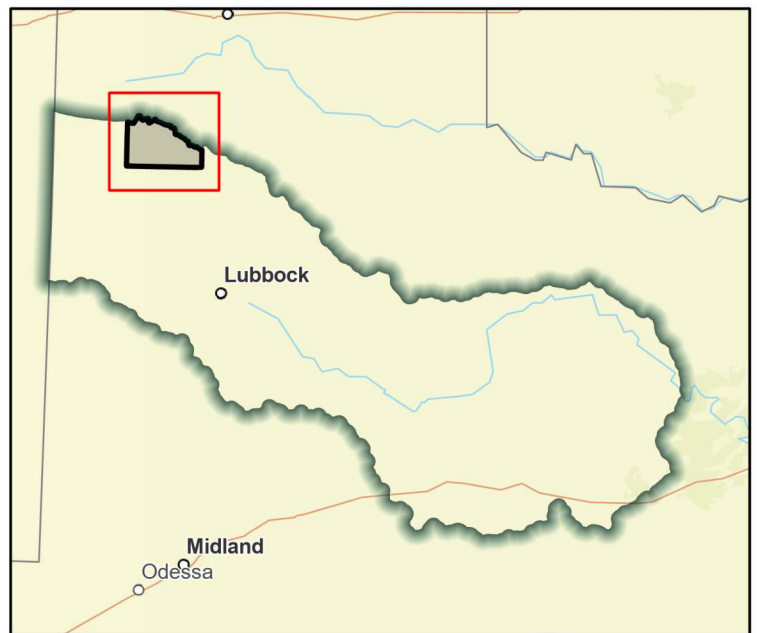

Regional view of FME area

Flood Management Evaluation (FME)



Title **City of Abilene Buttonwillow Upstream Detention**

ID# **071300007**

Sponsor (name of entity, not person) **Abilene (Municipality)**

RFPG recommend? **Yes** Reason for Recommendation **Alignment with Region Goals**

Study Details

Study type **Project Planning**

Study description **Regional detention pond**

New Hydrologic or Hydraulic model? **No** Emergency Need? **No** Existing/Anticipated models in near term? **Yes**

County **Taylor** Watershed HUC# (if known) **120601020708**

Drainage area (Square miles, est.) **0** Goal(s) **07000021, 07000022, 07000041, 07000042**

100-Year Flood Risk Summary

Population at risk **0** # of structures **0** Critical facilities **0**

Flood risk type: Riverine? **Yes** Coastal? **No** Local? **No** Playa? **No** Other? **No**

Farm/Ranch land impacted (acres) **0** Roadway(s) impacted (length) **0**

Number of low water crossings **2** Historical road closures **0**

Estimated Cost and Funding Availability

Total Cost **\$350,000** Amount of Available Funding **\$0** Federal funding availability **No**

Funding source **None**

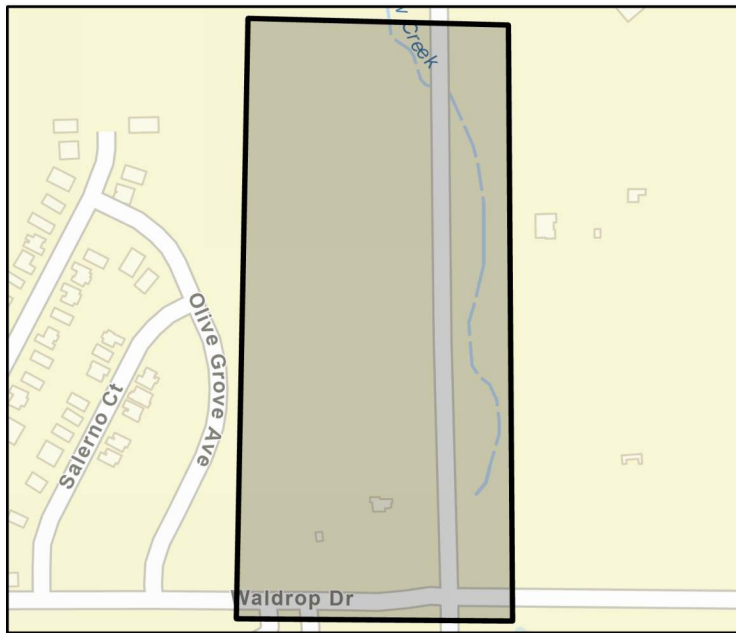

FME Area

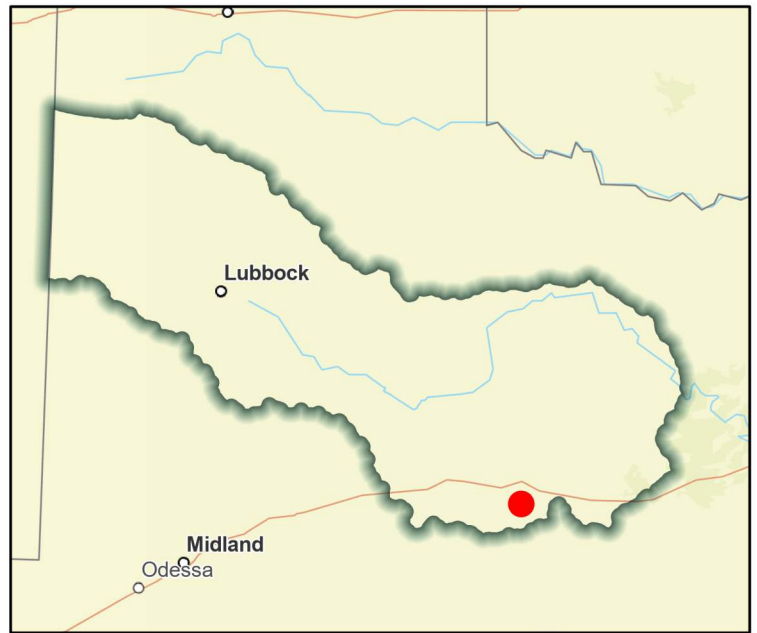

Regional view of FME area

Flood Management Evaluation (FME)



Title **City of Abilene Elm Creek Detention below Southwest Drive**

ID# **071000208**

Sponsor (name of entity, not person) **Abilene (Municipality)**

RFPG recommend? **Yes** Reason for Recommendation **Alignment with Region Goals**

Study Details

Study type **Project Planning**

Study description **Proposed detention pond**

New Hydrologic or Hydraulic model? **No** Emergency Need? **No** Existing/Anticipated models in near term? **Yes**

County **Taylor** Watershed HUC# (if known) **120601020711**

Drainage area (Square miles, est.) **1** Goal(s) **07000021, 07000022, 07000041, 07000042**

100-Year Flood Risk Summary

Population at risk **655** # of structures **175** Critical facilities **0**

Flood risk type: Riverine? **Yes** Coastal? **No** Local? **No** Playa? **No** Other? **No**

Farm/Ranch land impacted (acres) **207** Roadway(s) impacted (length) **3**

Number of low water crossings **0** Historical road closures **0**

Estimated Cost and Funding Availability

Total Cost **\$700,000** Amount of Available Funding **\$0** Federal funding availability **No**

Funding source **None**

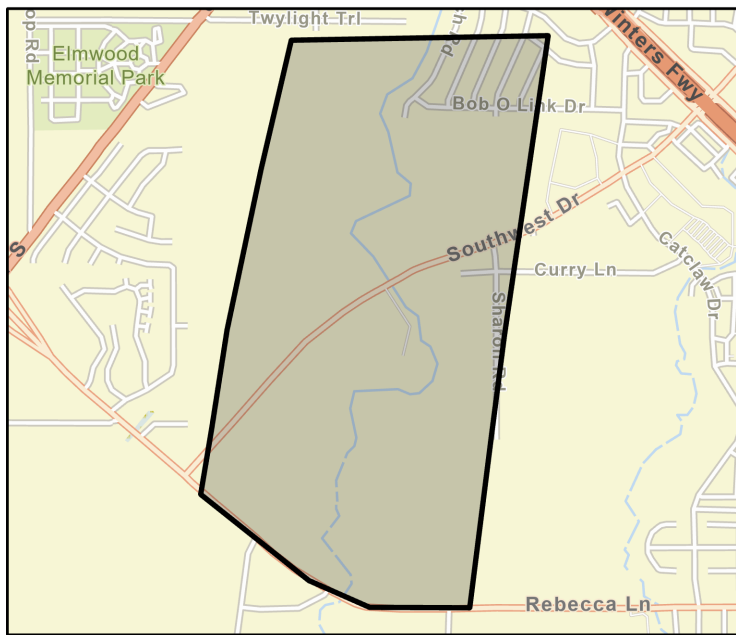

FME Area



Regional view of FME area

Flood Management Evaluation (FME)



Title **City of Abilene Elm Creek Diversion**

ID# **071300001**

Sponsor (name of entity, not person) **Abilene (Municipality)**

RFPG recommend? **Yes** Reason for Recommendation **Alignment with Region Goals**

Study Details

Study type **Project Planning**

Study description **Upstream detention / bypass on Elm Creek**

New Hydrologic or Hydraulic model? **No** Emergency Need? **No** Existing/Anticipated models in near term? **Yes**

County **Taylor** Watershed HUC# (if known) **120601020705, 120601020711**

Drainage area (Square miles, est.) **0** Goal(s) **07000021, 07000022, 07000041, 07000042**

100-Year Flood Risk Summary

Population at risk **0** # of structures **1** Critical facilities **0**

Flood risk type: Riverine? **Yes** Coastal? **No** Local? **No** Playa? **No** Other? **No**

Farm/Ranch land impacted (acres) **5** Roadway(s) impacted (length) **1**

Number of low water crossings **0** Historical road closures **0**

Estimated Cost and Funding Availability

Total Cost **\$800,000** Amount of Available Funding **\$0** Federal funding availability **No**

Funding source **None**



FME Area



Regional view of FME area

Flood Management Evaluation (FME)



Title **City of Abilene Higher Standards Program**

ID# **071000127**

Sponsor (name of entity, not person) **Abilene (Municipality)**

RFPG recommend? **Yes** Reason for Recommendation **Alignment with Region Goals**

Study Details

Study type **Project Planning**

Study description **Adopt higher standards for new construction, increase freeboard requirements for structures in the SFHA; adopt a “no-rise” in BFE in the 100-year floodplain. Update local flood ordinance to prohibit granting of variance in SFHA; Include “cumulativ**

New Hydrologic or Hydraulic model? **No** Emergency Need? **No** Existing/Anticipated models in near term? **No**

County **Taylor** Watershed HUC# (if known) **120601020704, 120601020705, 120601020706, 120601020707,**

Drainage area (Square miles, est.) **112** Goal(s) **07000085**

100-Year Flood Risk Summary

Population at risk **25,333** # of structures **10,861** Critical facilities **10**

Flood risk type: Riverine? **Yes** Coastal? **No** Local? **No** Playa? **No** Other? **No**

Farm/Ranch land impacted (acres) **1,235** Roadway(s) impacted (length) **218**

Number of low water crossings **58** Historical road closures **0**

Estimated Cost and Funding Availability

Total Cost **\$100,000** Amount of Available Funding **\$0** Federal funding availability **No**

Funding source **None**

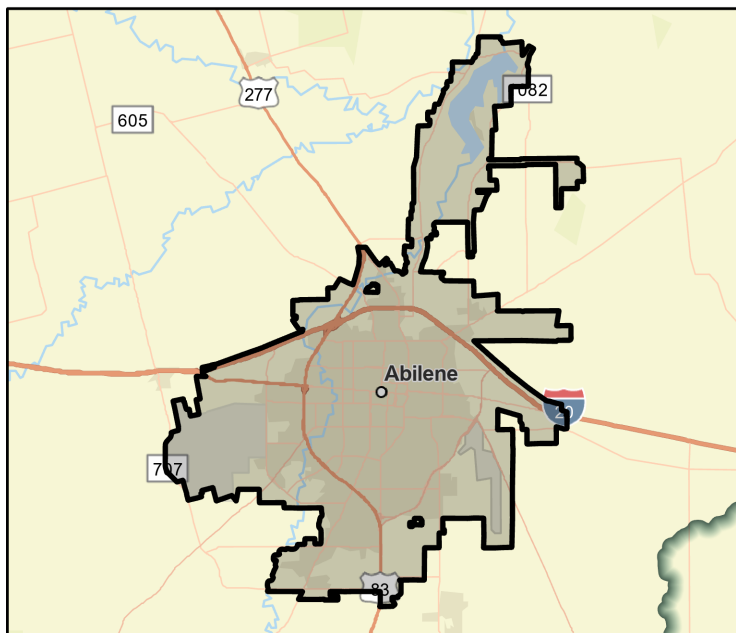

FME Area

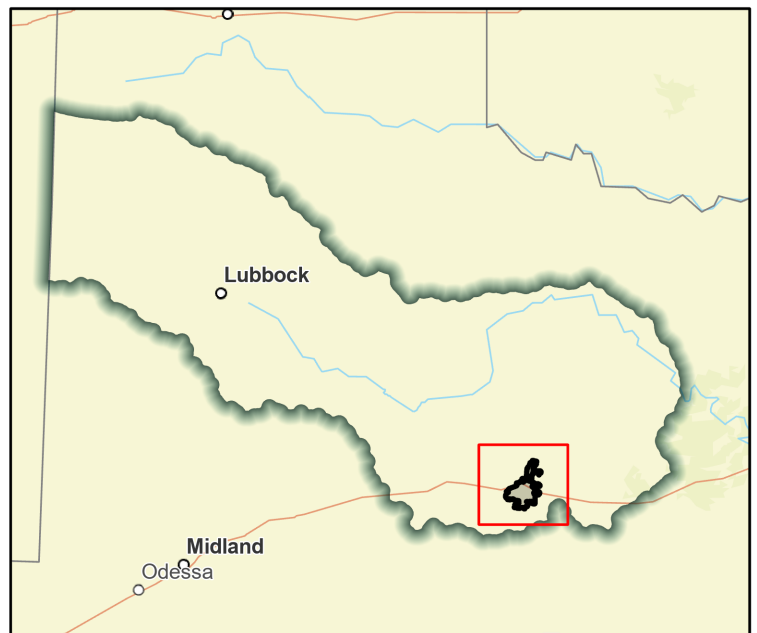

Regional view of FME area

Flood Management Evaluation (FME)



Title **City of Abilene Improve Curry Lane Detention Pond**

ID# **071300008**

Sponsor (name of entity, not person) **Abilene (Municipality)**

RFPG recommend? **Yes** Reason for Recommendation **Alignment with Region Goals**

Study Details

Study type **Project Planning**

Study description **Installation of drainage flumes and curb and gutter along Curry Lane, construction of bypass pipe from Catclaw Creek, deepening of existing detention pond and extension of storm drain in Curry Lane**

New Hydrologic or Hydraulic model? **No** Emergency Need? **No** Existing/Anticipated models in near term? **Yes**

County **Taylor** Watershed HUC# (if known) **120601020711**

Drainage area (Square miles, est.) **1** Goal(s) **07000021, 07000022, 07000041, 07000042**

100-Year Flood Risk Summary

Population at risk **868** # of structures **67** Critical facilities **0**

Flood risk type: Riverine? **Yes** Coastal? **No** Local? **No** Playa? **No** Other? **No**

Farm/Ranch land impacted (acres) **142** Roadway(s) impacted (length) **2**

Number of low water crossings **0** Historical road closures **0**

Estimated Cost and Funding Availability

Total Cost **\$500,000** Amount of Available Funding **\$0** Federal funding availability **No**

Funding source **None**

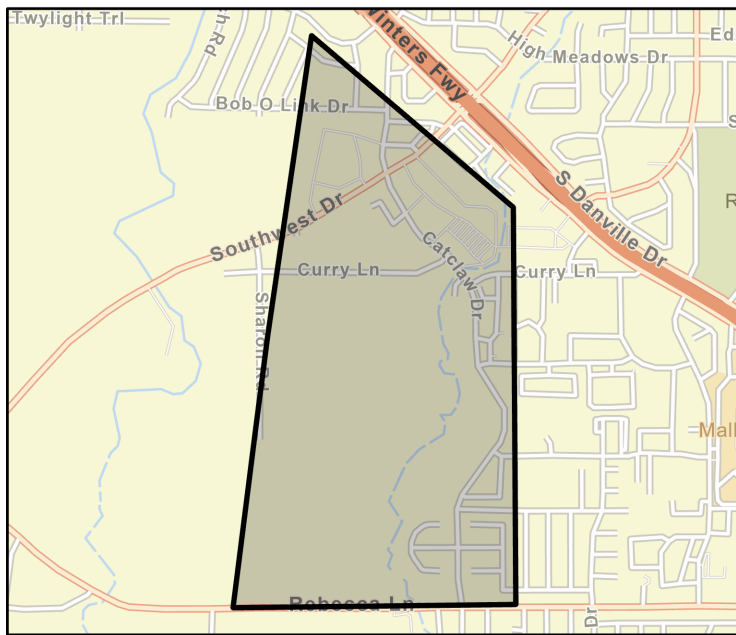

FME Area

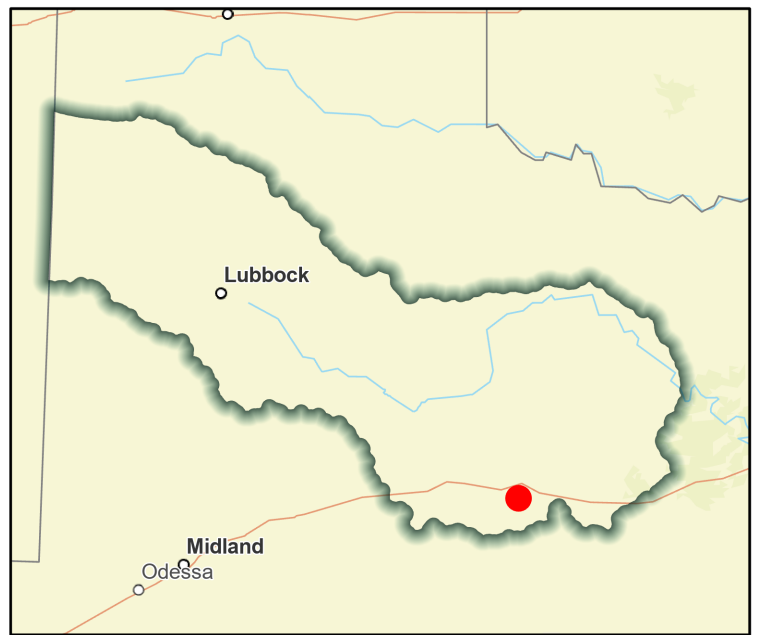

Regional view of FME area

Flood Management Evaluation (FME)



Title **City of Abilene Little Elm Creek at S. 7th Street**

ID# **071300003**

Sponsor (name of entity, not person) **Abilene (Municipality)**

RFPG recommend? **Yes** Reason for Recommendation **Alignment with Region Goals**

Study Details

Study type **Project Planning**

Study description **Channel improvements, enlargement of culvert under South 7th and overflow detention**

New Hydrologic or Hydraulic model? **No** Emergency Need? **No** Existing/Anticipated models in near term? **Yes**

County **Taylor** Watershed HUC# (if known) **120601020705**

Drainage area (Square miles, est.) **0** Goal(s) **07000021, 07000022, 07000041, 07000042**

100-Year Flood Risk Summary

Population at risk **74** # of structures **15** Critical facilities **0**

Flood risk type: Riverine? **Yes** Coastal? **No** Local? **No** Playa? **No** Other? **No**

Farm/Ranch land impacted (acres) **0** Roadway(s) impacted (length) **1**

Number of low water crossings **1** Historical road closures **0**

Estimated Cost and Funding Availability

Total Cost **\$550,000** Amount of Available Funding **\$0** Federal funding availability **No**

Funding source **None**

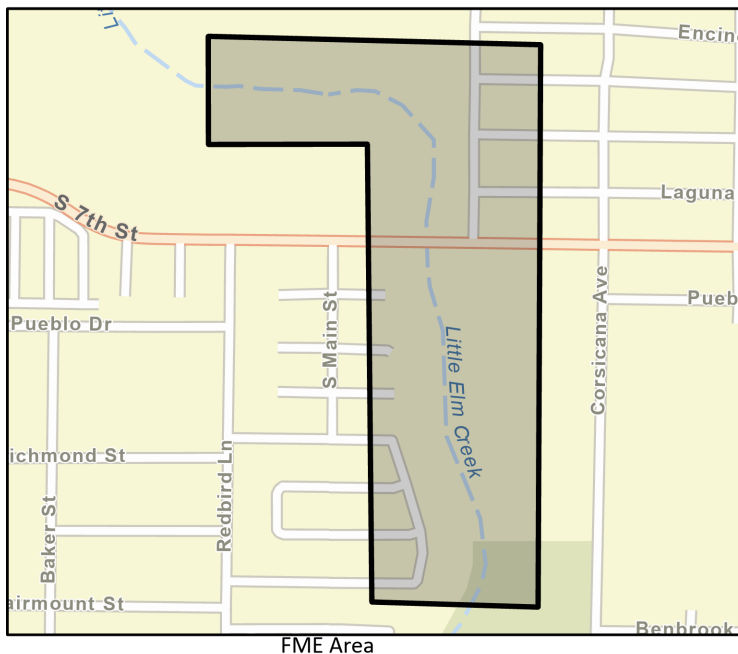

Flood Management Evaluation (FME)



Title **City of Abilene Operations of Lake Abilene**

ID# **071000207**

Sponsor (name of entity, not person) **Abilene (Municipality)**

RFPG recommend? **Yes** Reason for Recommendation **Alignment with Region Goals**

Study Details

Study type **Project Planning**

Study description **Increase available flood storage in the reservoir**

New Hydrologic or Hydraulic model? **No** Emergency Need? **No** Existing/Anticipated models in near term? **Yes**

County **Taylor** Watershed HUC# (if known) **120601020703**

Drainage area (Square miles, est.) **6** Goal(s) **07000021, 07000022, 07000041, 07000042**

100-Year Flood Risk Summary

Population at risk **6** # of structures **3** Critical facilities **0**

Flood risk type: Riverine? **Yes** Coastal? **No** Local? **No** Playa? **No** Other? **No**

Farm/Ranch land impacted (acres) **11** Roadway(s) impacted (length) **0**

Number of low water crossings **0** Historical road closures **0**

Estimated Cost and Funding Availability

Total Cost **\$200,000** Amount of Available Funding **\$0** Federal funding availability **No**

Funding source **None**

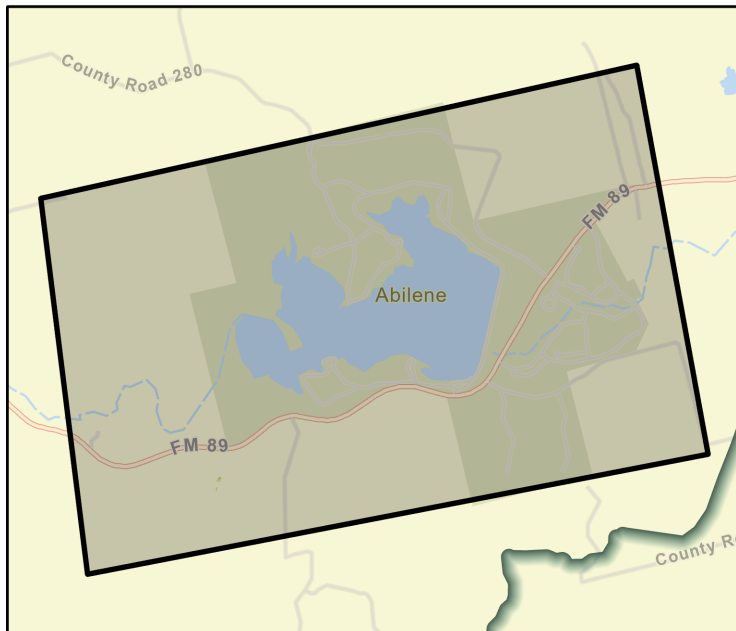

FME Area

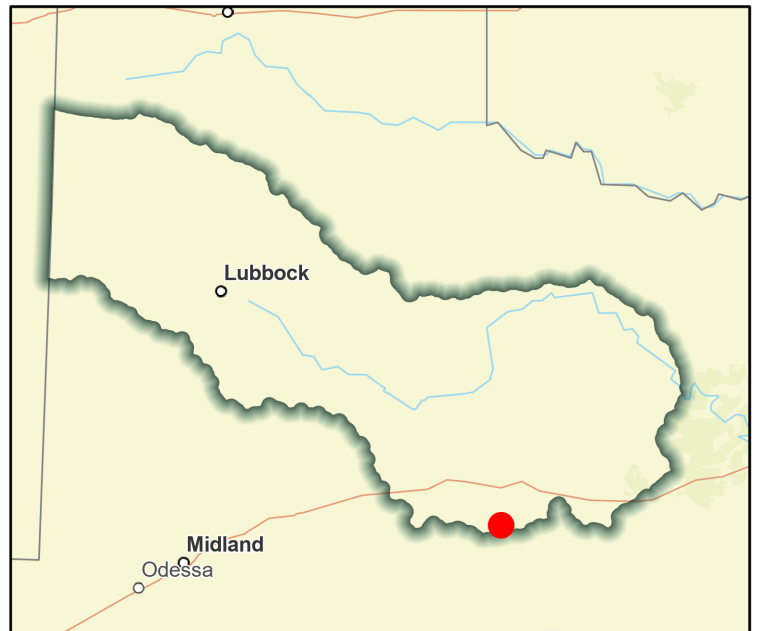

Regional view of FME area

Flood Management Evaluation (FME)



Title **City of Abilene Update FEMA Mapping**

ID# **071000018**

Sponsor (name of entity, not person) **Abilene (Municipality)**

RFPG recommend? **Yes** Reason for Recommendation **Alignment with Region Goals**

Study Details

Study type **Watershed Planning**

Study description **Update City of Abilene models to modern software, update FEMA maps**

New Hydrologic or Hydraulic model? **Yes** Emergency Need? **No** Existing/Anticipated models in near term? **Yes**

County **Taylor** Watershed HUC# (if known) **120601020704, 120601020705, 120601020706, 120601020707,**

Drainage area (Square miles, est.) **112** Goal(s) **07000011, 07000012**

100-Year Flood Risk Summary

Population at risk **25,333** # of structures **10,861** Critical facilities **10**

Flood risk type: Riverine? **Yes** Coastal? **No** Local? **No** Playa? **No** Other? **No**

Farm/Ranch land impacted (acres) **1,235** Roadway(s) impacted (length) **218**

Number of low water crossings **58** Historical road closures **0**

Estimated Cost and Funding Availability

Total Cost **\$321,000** Amount of Available Funding **\$0** Federal funding availability **No**

Funding source **None**

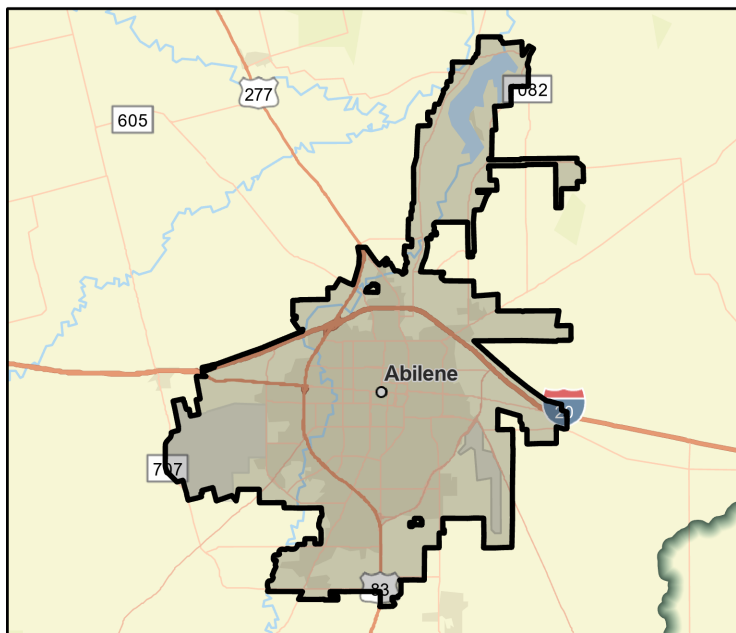

FME Area

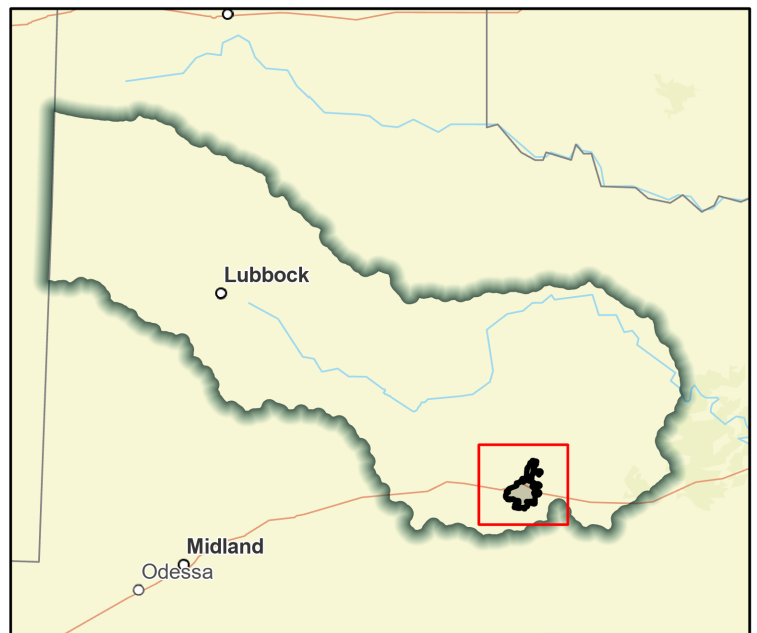

Regional view of FME area

Flood Management Evaluation (FME)



Title **City of Albany DMP**
ID# **071000034**
Sponsor (name of entity, not person) **Albany (Municipality)**
RFPG recommend? **Yes** Reason for Recommendation **Alignment with Region Goals**

Study Details

Study type **Watershed Planning**
Study description **Evaluate city storm infrastructure and floodways for adequate capacity.**
New Hydrologic or Hydraulic model? **Yes** Emergency Need? **No** Existing/Anticipated models in near term? **No**
County **Shackelford** Watershed HUC# (if known) **120601050202, 120601050204**
Drainage area (Square miles, est.) **2** Goal(s) **07000011, 07000012**

100-Year Flood Risk Summary

Population at risk **93** # of structures **158** Critical facilities **0**
Flood risk type: Riverine? **Yes** Coastal? **No** Local? **No** Playa? **No** Other? **No**
Farm/Ranch land impacted (acres) **0** Roadway(s) impacted (length) **6**
Number of low water crossings **0** Historical road closures **0**

Estimated Cost and Funding Availability

Total Cost **\$250,000** Amount of Available Funding **\$0** Federal funding availability **No**
Funding source **None**

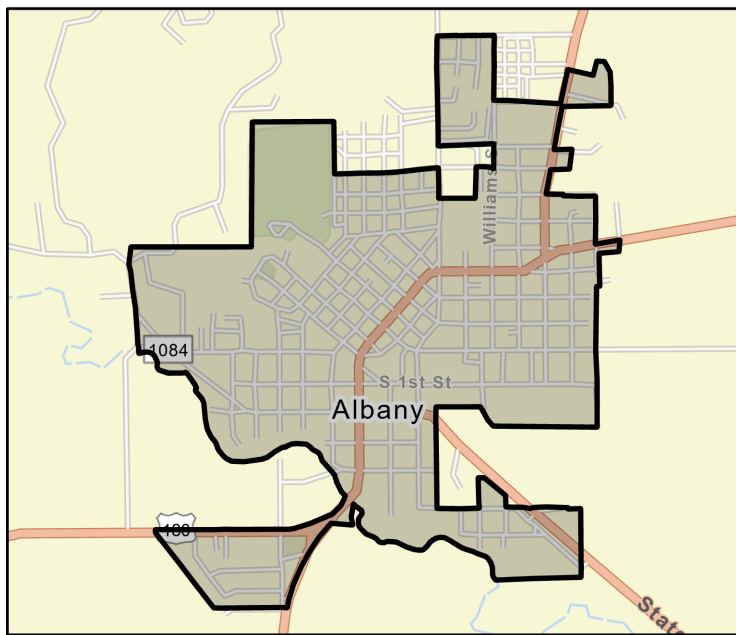

FME Area

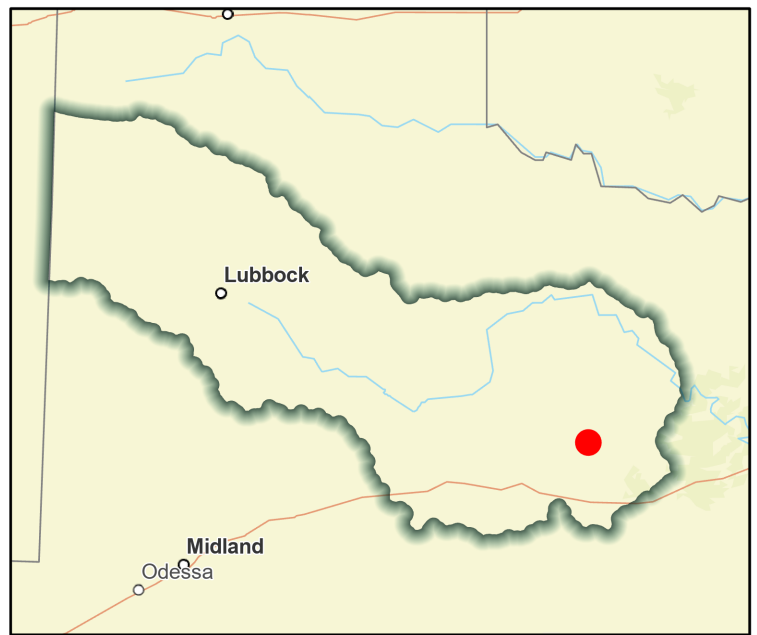

Regional view of FME area

Flood Management Evaluation (FME)



Title **City of Amherst DMP**

ID# **071000035**

Sponsor (name of entity, not person) **Amherst (Municipality)**

RFPG recommend? **Yes** Reason for Recommendation **Alignment with Region Goals**

Study Details

Study type **Watershed Planning**

Study description **Evaluate City of Amherst for a Storm Water Master Plan.**

New Hydrologic or Hydraulic model? **Yes** Emergency Need? **No** Existing/Anticipated models in near term? **No**

County **Lamb** Watershed HUC# (if known) **120500011103, 120500011104**

Drainage area (Square miles, est.) **1** Goal(s) **07000011, 07000012**

100-Year Flood Risk Summary

Population at risk **6** # of structures **13** Critical facilities **0**

Flood risk type: Riverine? **No** Coastal? **No** Local? **No** Playa? **Yes** Other? **No**

Farm/Ranch land impacted (acres) **14** Roadway(s) impacted (length) **3**

Number of low water crossings **0** Historical road closures **0**

Estimated Cost and Funding Availability

Total Cost **\$250,000** Amount of Available Funding **\$0** Federal funding availability **No**

Funding source **None**

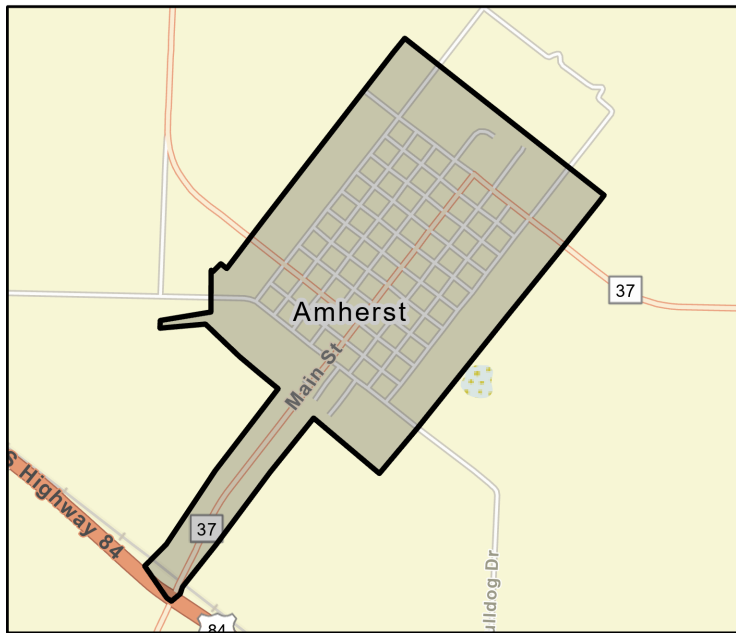

FME Area



Regional view of FME area

Flood Management Evaluation (FME)



Title **City of Anson DMP**

ID# **071000036**

Sponsor (name of entity, not person) **Anson (Municipality)**

RFPG recommend? **Yes** Reason for Recommendation **Alignment with Region Goals**

Study Details

Study type **Watershed Planning**

Study description **Evaluate city to identify future projects, analyze roads/stream crossing for emergency response vehicles to high hazard areas**

New Hydrologic or Hydraulic model? **Yes** Emergency Need? **No** Existing/Anticipated models in near term? **No**

County **Jones** Watershed HUC# (if known) **120601030301**

Drainage area (Square miles, est.) **3** Goal(s) **07000011, 07000012**

100-Year Flood Risk Summary

Population at risk **349** # of structures **53** Critical facilities **0**

Flood risk type: Riverine? **Yes** Coastal? **No** Local? **No** Playa? **No** Other? **No**

Farm/Ranch land impacted (acres) **12** Roadway(s) impacted (length) **3**

Number of low water crossings **0** Historical road closures **0**

Estimated Cost and Funding Availability

Total Cost **\$250,000** Amount of Available Funding **\$0** Federal funding availability **No**

Funding source **None**

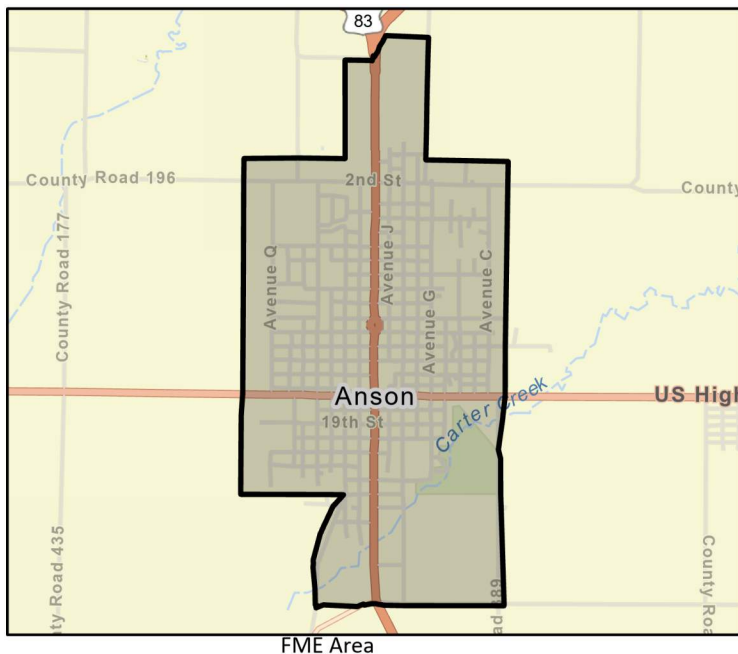

Flood Management Evaluation (FME)



Title **City of Baird Buyout Program**

ID# **071000128**

Sponsor (name of entity, not person) **Baird (Municipality)**

RFPG recommend? **Yes** Reason for Recommendation **Alignment with Region Goals**

Study Details

Study type **Project Planning**

Study description **Develop a land acquisition program in flood hazard areas.**

New Hydrologic or Hydraulic model? **No** Emergency Need? **No** Existing/Anticipated models in near term? **No**

County **Callahan** Watershed HUC# (if known) **120601050102, 120601050302**

Drainage area (Square miles, est.) **3** Goal(s) **07000041, 07000042**

100-Year Flood Risk Summary

Population at risk **39** # of structures **21** Critical facilities **0**

Flood risk type: Riverine? **Yes** Coastal? **No** Local? **No** Playa? **No** Other? **No**

Farm/Ranch land impacted (acres) **0** Roadway(s) impacted (length) **5**

Number of low water crossings **0** Historical road closures **0**

Estimated Cost and Funding Availability

Total Cost **\$1,000,000** Amount of Available Funding **\$0** Federal funding availability **No**

Funding source **None**

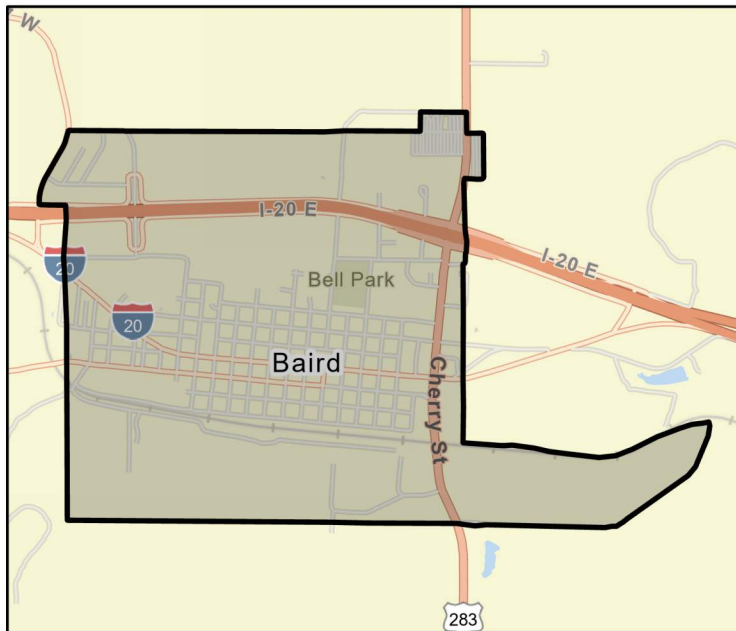

FME Area



Regional view of FME area

Flood Management Evaluation (FME)



Title **City of Baird Higher Standards Program**

ID# **071000129**

Sponsor (name of entity, not person) **Baird (Municipality)**

RFPG recommend? **Yes** Reason for Recommendation **Alignment with Region Goals**

Study Details

Study type **Project Planning**

Study description **Adopt higher standards for new construction, increase freeboard requirements for structures in the SFHA; adopt a “no-rise” in BFE in the 100-year floodplain. Update local flood ordinance to prohibit granting of variance in SFHA; Include “cumulative”**

New Hydrologic or Hydraulic model? **No** Emergency Need? **No** Existing/Anticipated models in near term? **No**

County **Callahan** Watershed HUC# (if known) **120601050102, 120601050302**

Drainage area (Square miles, est.) **3** Goal(s) **07000085**

100-Year Flood Risk Summary

Population at risk **39** # of structures **21** Critical facilities **0**

Flood risk type: Riverine? **Yes** Coastal? **No** Local? **No** Playa? **No** Other? **No**

Farm/Ranch land impacted (acres) **0** Roadway(s) impacted (length) **5**

Number of low water crossings **0** Historical road closures **0**

Estimated Cost and Funding Availability

Total Cost **\$25,000** Amount of Available Funding **\$0** Federal funding availability **No**

Funding source **None**

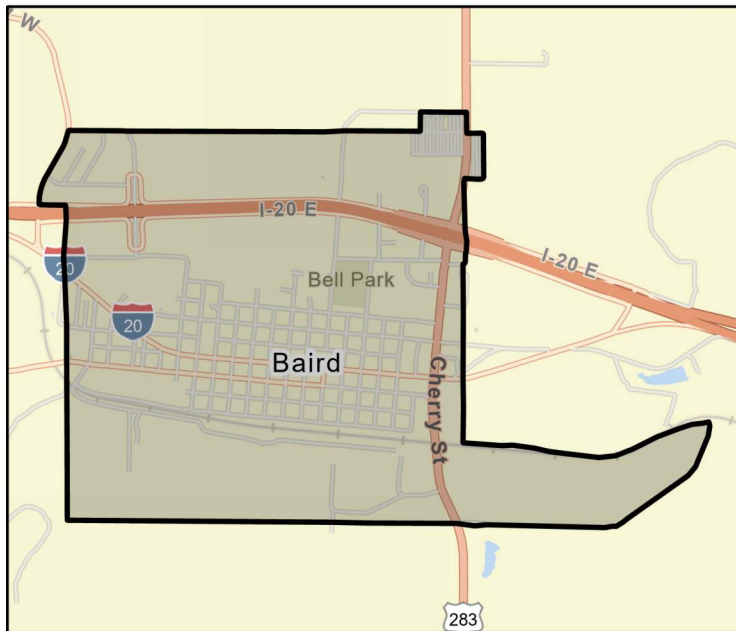

FME Area

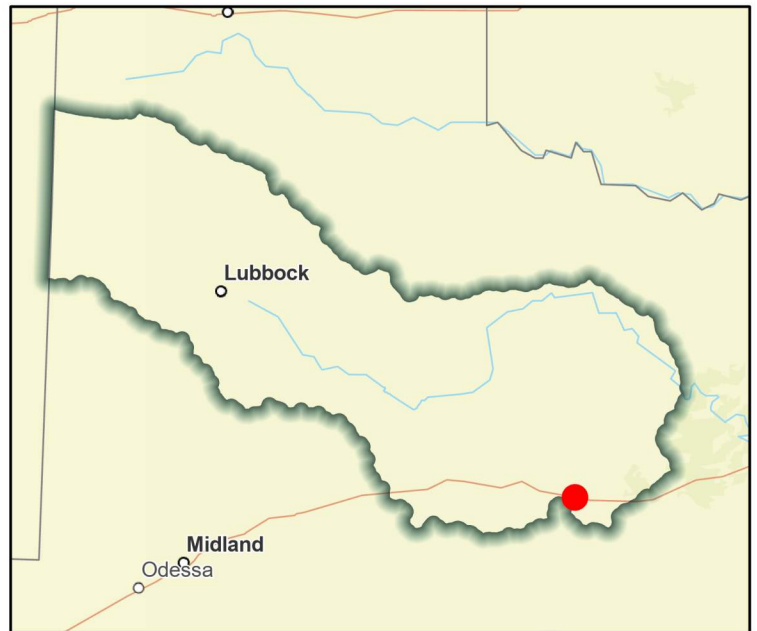

Regional view of FME area

Flood Management Evaluation (FME)



Title **City of Breckenridge Buyout Program**

ID# **071000130**

Sponsor (name of entity, not person) **Breckenridge (Municipality)**

RFPG recommend? **Yes** Reason for Recommendation **Alignment with Region Goals**

Study Details

Study type **Project Planning**

Study description **Acquire and demolish repetitive loss properties.**

New Hydrologic or Hydraulic model? **No** Emergency Need? **No** Existing/Anticipated models in near term? **No**

County **Stephens** Watershed HUC# (if known) **120601050503, 120601050504, 120601050603**

Drainage area (Square miles, est.) **4** Goal(s) **07000041, 07000042**

100-Year Flood Risk Summary

Population at risk **562** # of structures **440** Critical facilities **1**

Flood risk type: Riverine? **Yes** Coastal? **No** Local? **No** Playa? **No** Other? **No**

Farm/Ranch land impacted (acres) **4** Roadway(s) impacted (length) **14**

Number of low water crossings **0** Historical road closures **0**

Estimated Cost and Funding Availability

Total Cost **\$1,000,000** Amount of Available Funding **\$0** Federal funding availability **No**

Funding source **None**

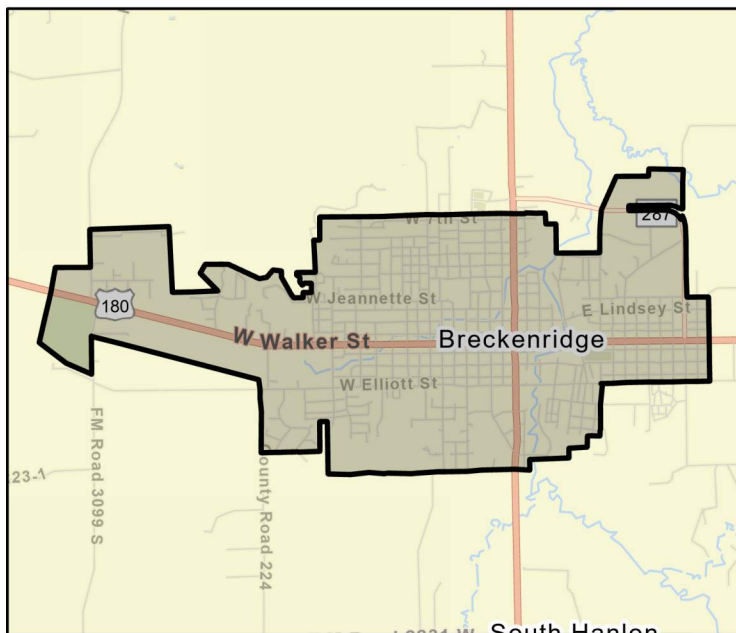

FME Area

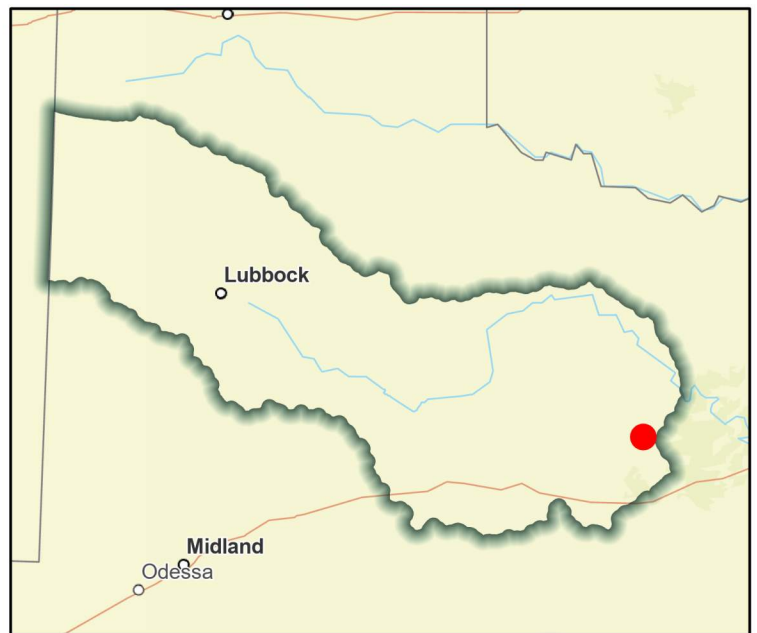

Regional view of FME area

Flood Management Evaluation (FME)



Title **City of Breckenridge Floodplain Open Space Program**

ID# **071000131**

Sponsor (name of entity, not person) **Breckenridge (Municipality)**

RFPG recommend? **Yes** Reason for Recommendation **Alignment with Region Goals**

Study Details

Study type **Project Planning**

Study description **Acquire and preserve open spaces adjacent to floodplain areas. Protect floodplains in their natural state.**

New Hydrologic or Hydraulic model? **No** Emergency Need? **No** Existing/Anticipated models in near term? **No**

County **Stephens** Watershed HUC# (if known) **120601050503, 120601050504, 120601050603**

Drainage area (Square miles, est.) **4** Goal(s) **07000085**

100-Year Flood Risk Summary

Population at risk **562** # of structures **440** Critical facilities **1**

Flood risk type: Riverine? **Yes** Coastal? **No** Local? **No** Playa? **No** Other? **No**

Farm/Ranch land impacted (acres) **4** Roadway(s) impacted (length) **14**

Number of low water crossings **0** Historical road closures **0**

Estimated Cost and Funding Availability

Total Cost **\$500,000** Amount of Available Funding **\$0** Federal funding availability **No**

Funding source **None**

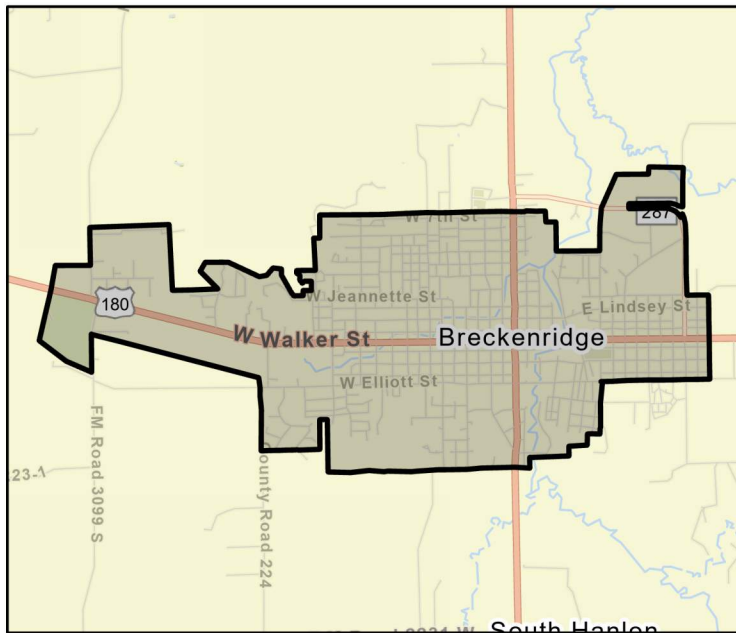

FME Area



Regional view of FME area

Flood Management Evaluation (FME)



Title **City of Breckenridge New Ordinance - Detention**

ID# **071000132**

Sponsor (name of entity, not person) **Breckenridge (Municipality)**

RFPG recommend? **Yes** Reason for Recommendation **Alignment with Region Goals**

Study Details

Study type **Project Planning**

Study description **Adopt on-site retention basin program in conjunction with development to address excessive stormwater / firefighting water source.**

New Hydrologic or Hydraulic model? **No** Emergency Need? **No** Existing/Anticipated models in near term? **No**

County **Stephens** Watershed HUC# (if known) **120601050503, 120601050504, 120601050603**

Drainage area (Square miles, est.) **4** Goal(s) **07000085**

100-Year Flood Risk Summary

Population at risk **562** # of structures **440** Critical facilities **1**

Flood risk type: Riverine? **Yes** Coastal? **No** Local? **No** Playa? **No** Other? **No**

Farm/Ranch land impacted (acres) **4** Roadway(s) impacted (length) **14**

Number of low water crossings **0** Historical road closures **0**

Estimated Cost and Funding Availability

Total Cost **\$100,000** Amount of Available Funding **\$0** Federal funding availability **No**

Funding source **None**

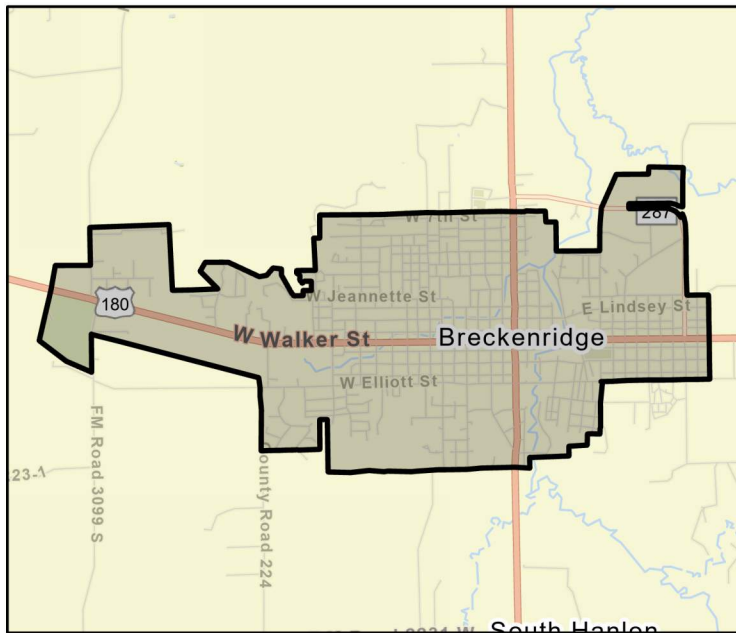

FME Area

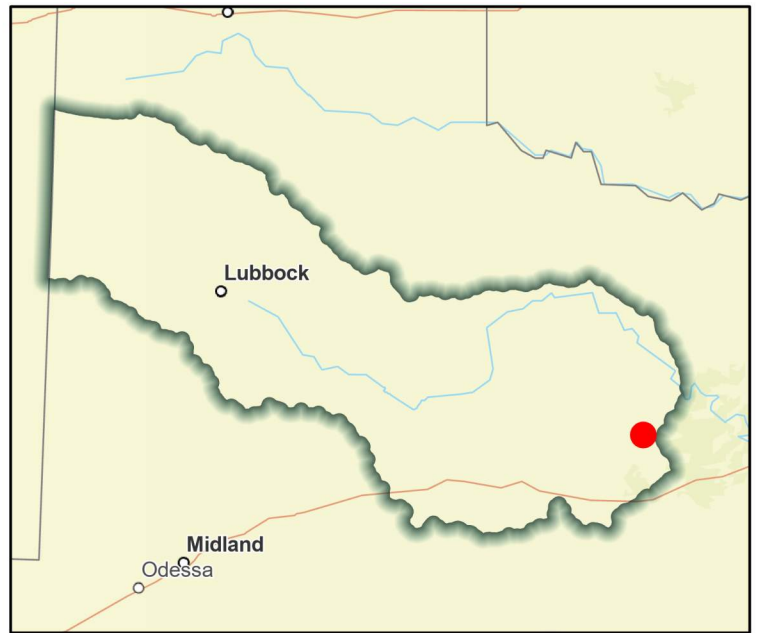

Regional view of FME area

Flood Management Evaluation (FME)



Title **City of Clyde DMP**
ID# **071000037**
Sponsor (name of entity, not person) **Clyde (Municipality)**
RFPG recommend? **Yes** Reason for Recommendation **Alignment with Region Goals**

Study Details

Study type **Watershed Planning**
Study description **Evaluate city to identify future projects, analyze roads/stream crossing for emergency response vehicles to high hazard areas**
New Hydrologic or Hydraulic model? **Yes** Emergency Need? **No** Existing/Anticipated models in near term? **Yes**
County **Callahan** Watershed HUC# (if known) **120601020801, 120901070101**
Drainage area (Square miles, est.) **0** Goal(s) **07000011, 07000012**

100-Year Flood Risk Summary

Population at risk **0** # of structures **0** Critical facilities **0**
Flood risk type: Riverine? **No** Coastal? **No** Local? **No** Playa? **No** Other? **No**
Farm/Ranch land impacted (acres) **0** Roadway(s) impacted (length) **0**
Number of low water crossings **0** Historical road closures **0**

Estimated Cost and Funding Availability

Total Cost **\$250,000** Amount of Available Funding **\$0** Federal funding availability **No**
Funding source **None**

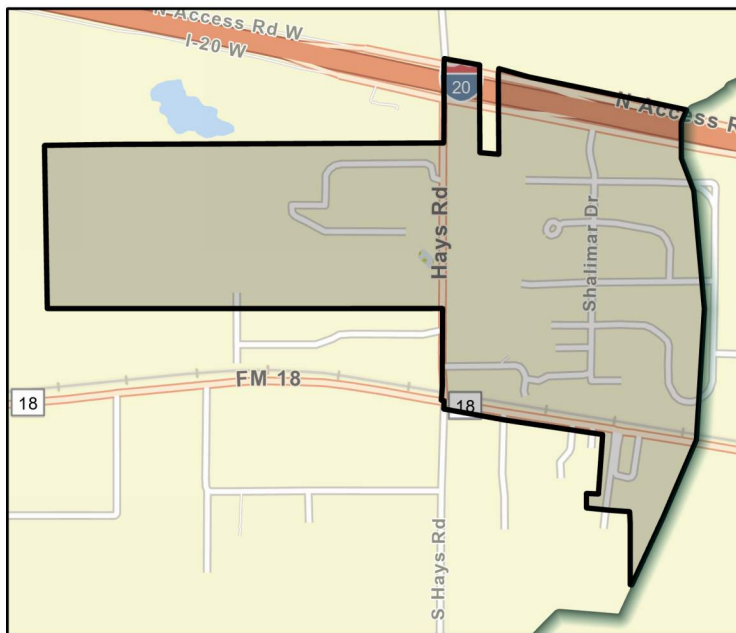

FME Area



Regional view of FME area

Flood Management Evaluation (FME)



Title **City of Clyde Flood Protection Lift Station Program**

ID# **071000133**

Sponsor (name of entity, not person) **Clyde (Municipality)**

RFPG recommend? **Yes** Reason for Recommendation **Alignment with Region Goals**

Study Details

Study type **Project Planning**

Study description **Raise electrical components of sewage lift stations above the Base Flood Elevation (BFE).**

New Hydrologic or Hydraulic model? **No** Emergency Need? **No** Existing/Anticipated models in near term? **No**

County **Callahan** Watershed HUC# (if known) **120601020801, 120901070101**

Drainage area (Square miles, est.) **0** Goal(s) **07000041, 07000042**

100-Year Flood Risk Summary

Population at risk **0** # of structures **0** Critical facilities **0**

Flood risk type: Riverine? **No** Coastal? **No** Local? **No** Playa? **No** Other? **No**

Farm/Ranch land impacted (acres) **0** Roadway(s) impacted (length) **0**

Number of low water crossings **0** Historical road closures **0**

Estimated Cost and Funding Availability

Total Cost **\$100,000** Amount of Available Funding **\$0** Federal funding availability **No**

Funding source **None**

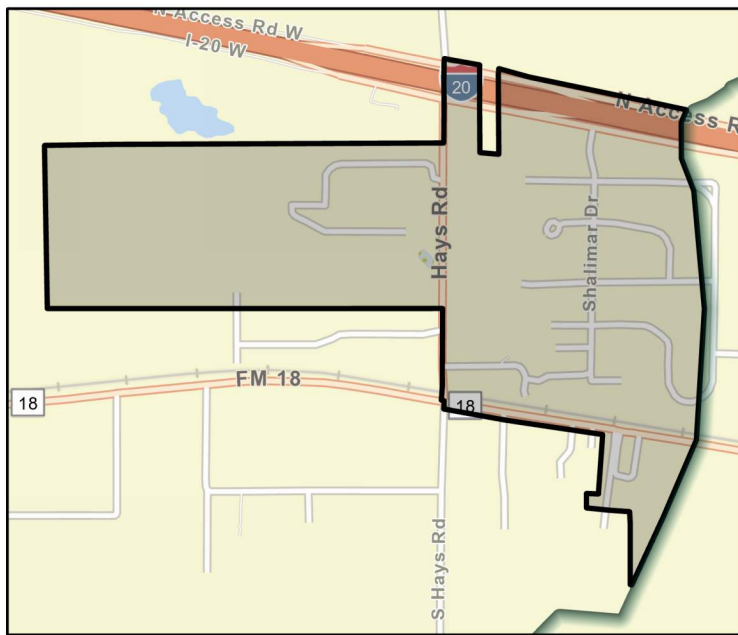

FME Area



Regional view of FME area

Flood Management Evaluation (FME)



Title **City of Clyde Floodplain Open Space Program**

ID# **071000134**

Sponsor (name of entity, not person) **Clyde (Municipality)**

RFPG recommend? **Yes** Reason for Recommendation **Alignment with Region Goals**

Study Details

Study type **Project Planning**

Study description **Acquire and preserve open spaces adjacent to floodplain areas. Protect floodplains in their natural state.**

New Hydrologic or Hydraulic model? **No** Emergency Need? **No** Existing/Anticipated models in near term? **No**

County **Callahan** Watershed HUC# (if known) **120601020801, 120901070101**

Drainage area (Square miles, est.) **0** Goal(s) **07000085**

100-Year Flood Risk Summary

Population at risk **0** # of structures **0** Critical facilities **0**

Flood risk type: Riverine? **No** Coastal? **No** Local? **No** Playa? **No** Other? **No**

Farm/Ranch land impacted (acres) **0** Roadway(s) impacted (length) **0**

Number of low water crossings **0** Historical road closures **0**

Estimated Cost and Funding Availability

Total Cost **\$500,000** Amount of Available Funding **\$0** Federal funding availability **No**

Funding source **None**

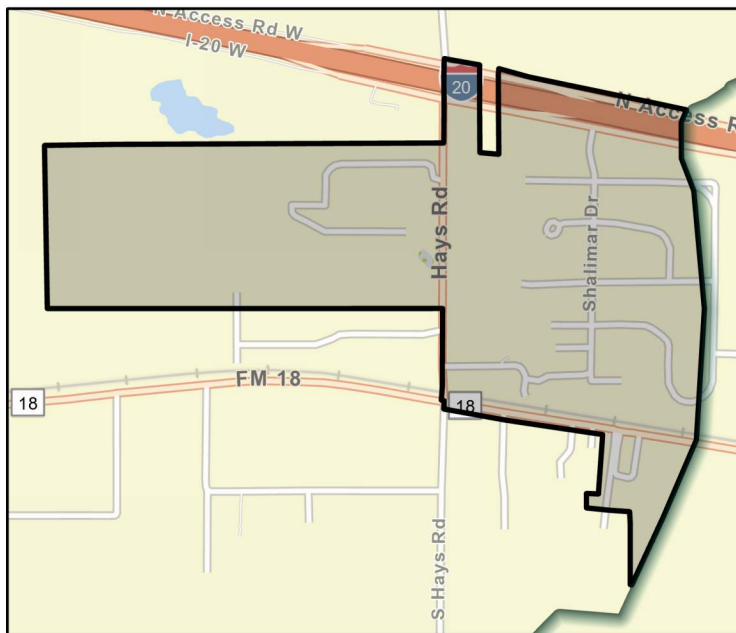

FME Area



Regional view of FME area

Flood Management Evaluation (FME)



Title **City of Clyde Higher Standards Program**

ID# **071000135**

Sponsor (name of entity, not person) **Clyde (Municipality)**

RFPG recommend? **Yes** Reason for Recommendation **Alignment with Region Goals**

Study Details

Study type **Project Planning**

Study description **Adopt higher standards for new construction, increase freeboard requirements for structures in the SFHA; adopt a "no-rise" in BFE in the 100-year floodplain. Update local flood ordinance to prohibit granting of variance in SFHA; Include "cumulative"**

New Hydrologic or Hydraulic model? **No** Emergency Need? **No** Existing/Anticipated models in near term? **No**

County **Callahan** Watershed HUC# (if known) **120601020801, 120901070101**

Drainage area (Square miles, est.) **0** Goal(s) **07000085**

100-Year Flood Risk Summary

Population at risk **0** # of structures **0** Critical facilities **0**

Flood risk type: Riverine? **No** Coastal? **No** Local? **No** Playa? **No** Other? **No**

Farm/Ranch land impacted (acres) **0** Roadway(s) impacted (length) **0**

Number of low water crossings **0** Historical road closures **0**

Estimated Cost and Funding Availability

Total Cost **\$100,000** Amount of Available Funding **\$0** Federal funding availability **No**

Funding source **None**

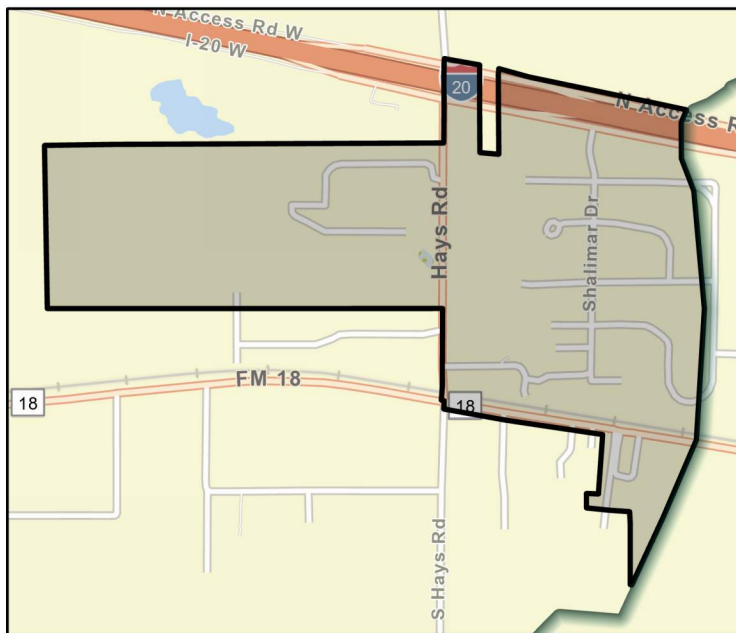

FME Area



Regional view of FME area

Flood Management Evaluation (FME)



Title **City of Earth DMP**
ID# **071000038**
Sponsor (name of entity, not person) **Earth (Municipality)**
RFPG recommend? **Yes** Reason for Recommendation **Alignment with Region Goals**

Study Details

Study type **Watershed Planning**
Study description **Evaluate City of Earth for a Storm Water Master Plan, flood ordinances, and policies.**
New Hydrologic or Hydraulic model? **Yes** Emergency Need? **No** Existing/Anticipated models in near term? **No**
County **Lamb** Watershed HUC# (if known) **120500020410**
Drainage area (Square miles, est.) **1** Goal(s) **07000011, 07000012**

100-Year Flood Risk Summary

Population at risk **54** # of structures **65** Critical facilities **0**
Flood risk type: Riverine? **No** Coastal? **No** Local? **No** Playa? **Yes** Other? **No**
Farm/Ranch land impacted (acres) **49** Roadway(s) impacted (length) **3**
Number of low water crossings **0** Historical road closures **0**

Estimated Cost and Funding Availability

Total Cost **\$250,000** Amount of Available Funding **\$0** Federal funding availability **No**
Funding source **None**

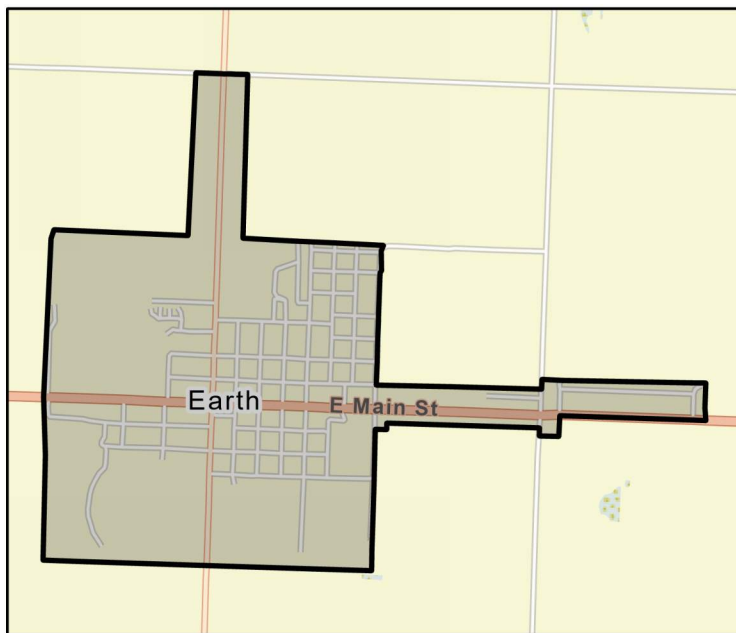

FME Area



Regional view of FME area

Flood Management Evaluation (FME)



Title **City of Hamlin Buyout Program**

ID# **071000136**

Sponsor (name of entity, not person) **Hamlin (Municipality)**

RFPG recommend? **Yes** Reason for Recommendation **Alignment with Region Goals**

Study Details

Study type **Project Planning**

Study description **Acquire and demolish repetitive loss properties.**

New Hydrologic or Hydraulic model? **No** Emergency Need? **No** Existing/Anticipated models in near term? **No**

County **Jones** Watershed HUC# (if known) **120601030103**

Drainage area (Square miles, est.) **5** Goal(s) **07000041, 07000042**

100-Year Flood Risk Summary

Population at risk **470** # of structures **274** Critical facilities **2**

Flood risk type: Riverine? **Yes** Coastal? **No** Local? **No** Playa? **No** Other? **No**

Farm/Ranch land impacted (acres) **230** Roadway(s) impacted (length) **12**

Number of low water crossings **0** Historical road closures **0**

Estimated Cost and Funding Availability

Total Cost **\$1,000,000** Amount of Available Funding **\$0** Federal funding availability **No**

Funding source **None**

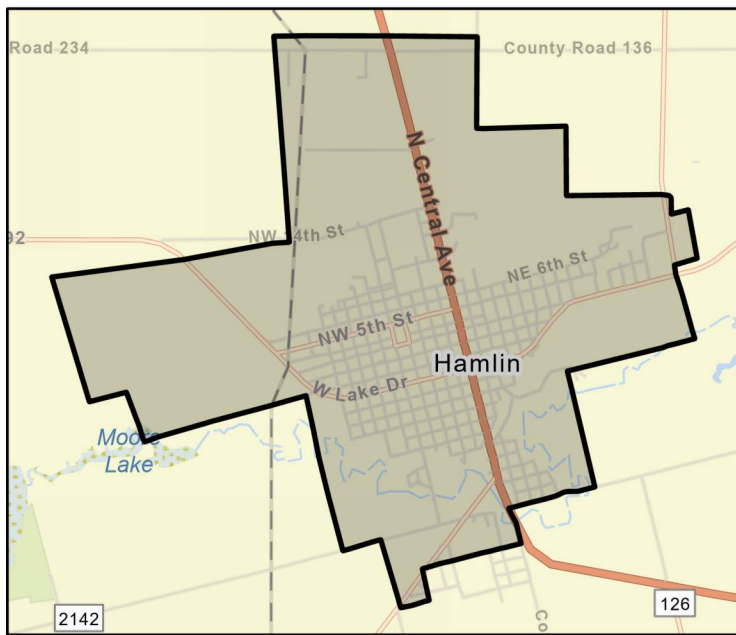

FME Area

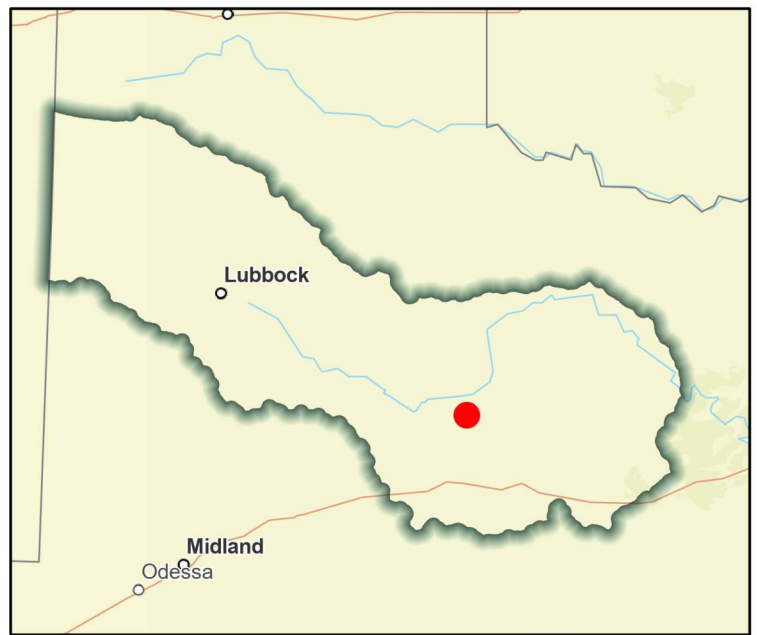

Regional view of FME area

Flood Management Evaluation (FME)



Title **City of Hamlin DMP**

ID# **071000039**

Sponsor (name of entity, not person) **Hamlin (Municipality)**

RFPG recommend? **Yes** Reason for Recommendation **Alignment with Region Goals**

Study Details

Study type **Watershed Planning**

Study description **Evaluate city to identify future projects, analyze roads/stream crossing for emergency response vehicles to high hazard areas**

New Hydrologic or Hydraulic model? **Yes** Emergency Need? **No** Existing/Anticipated models in near term? **No**

County **Jones** Watershed HUC# (if known) **120601030103**

Drainage area (Square miles, est.) **5** Goal(s) **07000011, 07000012**

100-Year Flood Risk Summary

Population at risk **470** # of structures **274** Critical facilities **2**

Flood risk type: Riverine? **Yes** Coastal? **No** Local? **No** Playa? **No** Other? **No**

Farm/Ranch land impacted (acres) **230** Roadway(s) impacted (length) **12**

Number of low water crossings **0** Historical road closures **0**

Estimated Cost and Funding Availability

Total Cost **\$250,000** Amount of Available Funding **\$0** Federal funding availability **No**

Funding source **None**

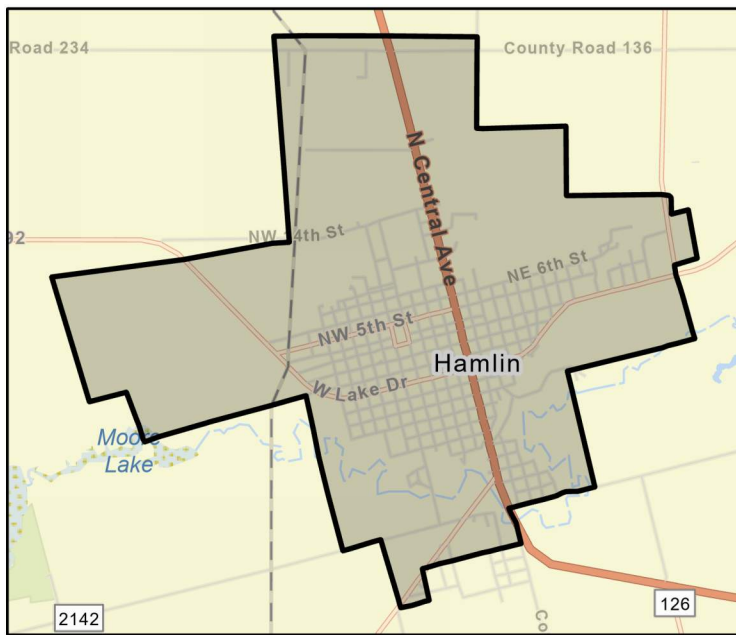

FME Area

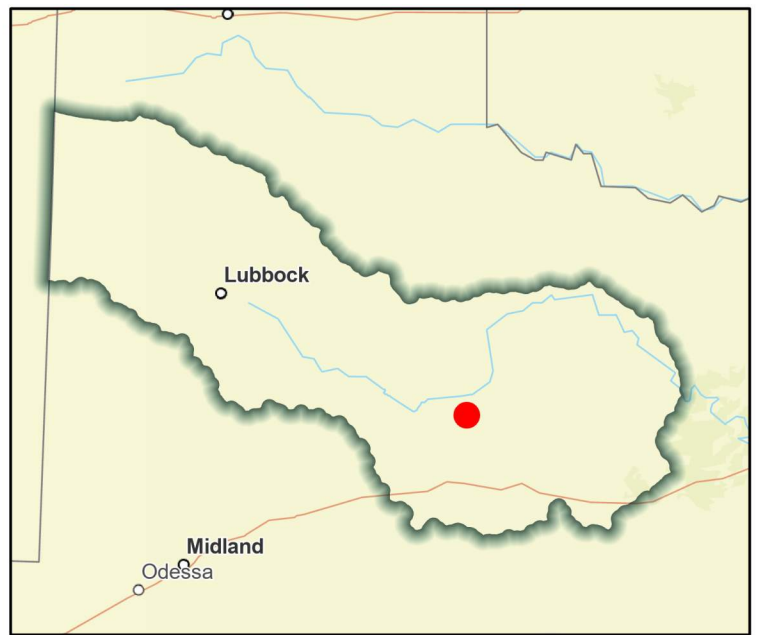

Regional view of FME area

Flood Management Evaluation (FME)



Title **City of Hamlin Floodplain Open Space Program**

ID# **071000137**

Sponsor (name of entity, not person) **Hamlin (Municipality)**

RFPG recommend? **Yes** Reason for Recommendation **Alignment with Region Goals**

Study Details

Study type **Project Planning**

Study description **Acquire and preserve open spaces adjacent to floodplain areas. Protect floodplains in their natural state.**

New Hydrologic or Hydraulic model? **No** Emergency Need? **No** Existing/Anticipated models in near term? **No**

County **Jones** Watershed HUC# (if known) **120601030103**

Drainage area (Square miles, est.) **5** Goal(s) **07000085**

100-Year Flood Risk Summary

Population at risk **470** # of structures **274** Critical facilities **2**

Flood risk type: Riverine? **Yes** Coastal? **No** Local? **No** Playa? **No** Other? **No**

Farm/Ranch land impacted (acres) **230** Roadway(s) impacted (length) **12**

Number of low water crossings **0** Historical road closures **0**

Estimated Cost and Funding Availability

Total Cost **\$500,000** Amount of Available Funding **\$0** Federal funding availability **No**

Funding source **None**

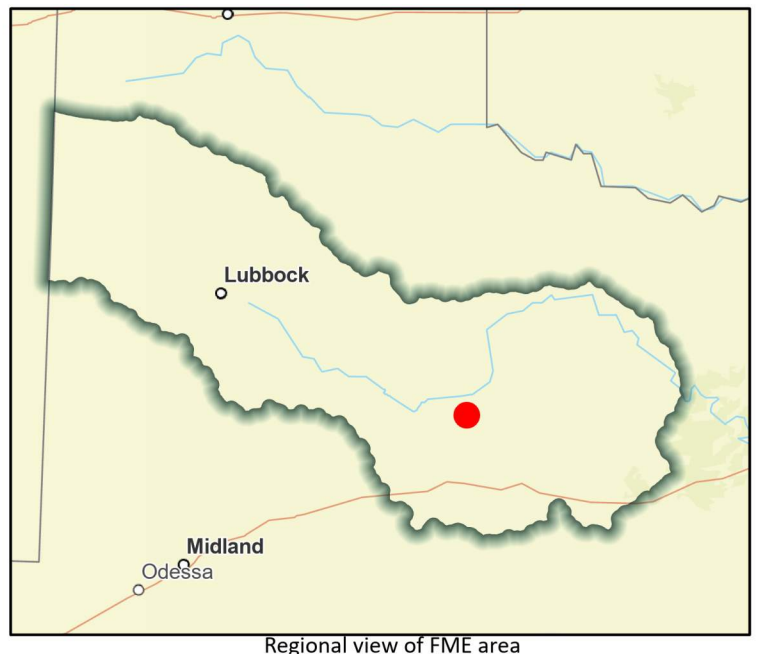
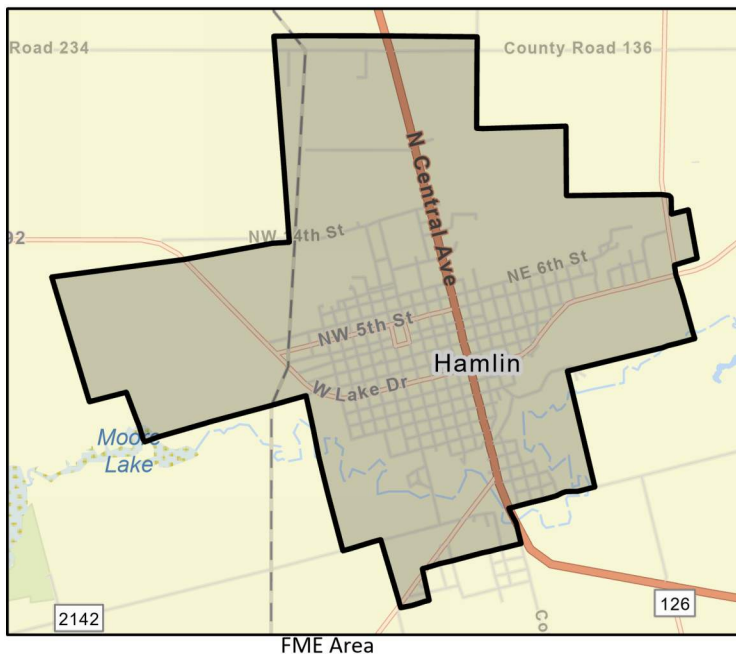

Flood Management Evaluation (FME)



Title **City of Hamlin Floodproof Sewage Plant Program**

ID# **071000138**

Sponsor (name of entity, not person) **Hamlin (Municipality)**

RFPG recommend? **Yes** Reason for Recommendation **Alignment with Region Goals**

Study Details

Study type **Project Planning**

Study description **Flood-proof sewage treatment plants in flood hazard / low-lying areas.**

New Hydrologic or Hydraulic model? **No** Emergency Need? **No** Existing/Anticipated models in near term? **No**

County **Jones** Watershed HUC# (if known) **120601030103**

Drainage area (Square miles, est.) **5** Goal(s) **07000041, 07000042**

100-Year Flood Risk Summary

Population at risk **470** # of structures **274** Critical facilities **2**

Flood risk type: Riverine? **Yes** Coastal? **No** Local? **No** Playa? **No** Other? **No**

Farm/Ranch land impacted (acres) **230** Roadway(s) impacted (length) **12**

Number of low water crossings **0** Historical road closures **0**

Estimated Cost and Funding Availability

Total Cost **\$100,000** Amount of Available Funding **\$0** Federal funding availability **No**

Funding source **None**

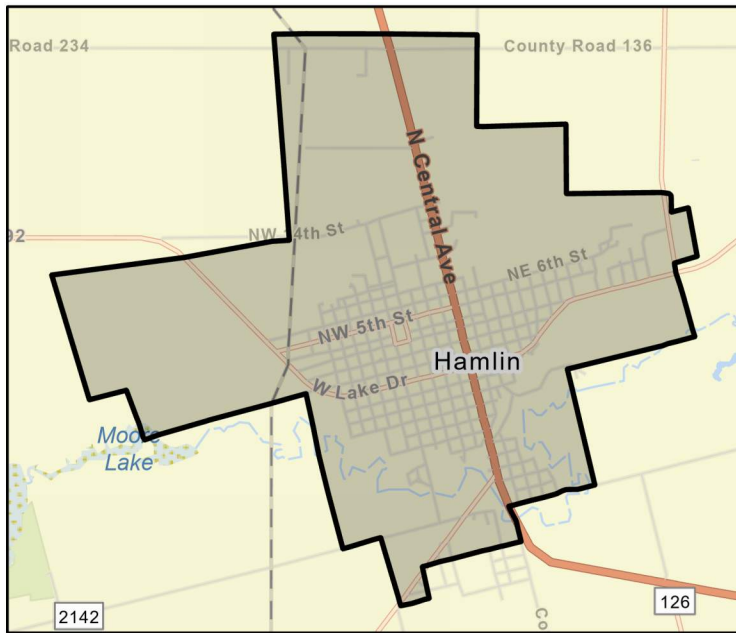

FME Area

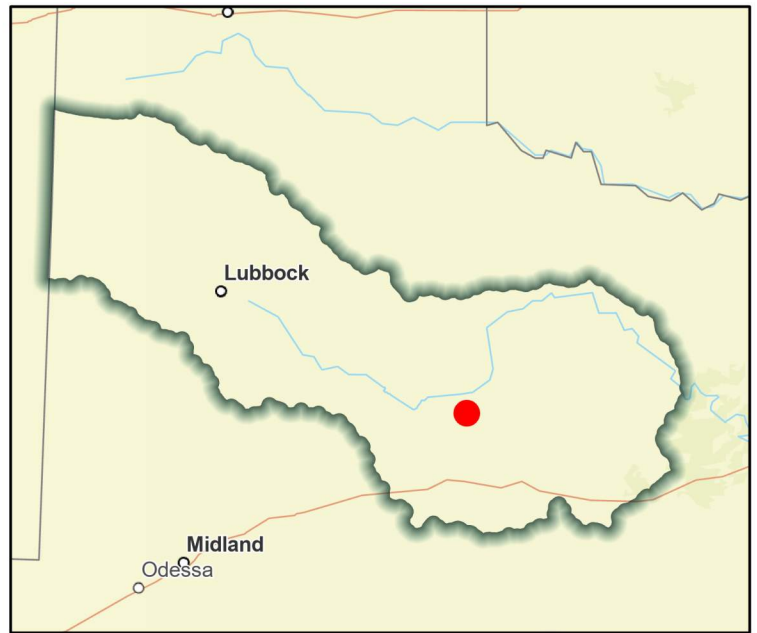

Regional view of FME area

Flood Management Evaluation (FME)



Title **City of Hamlin Higher Standards Program**

ID# **071000139**

Sponsor (name of entity, not person) **Hamlin (Municipality)**

RFPG recommend? **Yes** Reason for Recommendation **Alignment with Region Goals**

Study Details

Study type **Project Planning**

Study description **Adopt higher standards for new construction, increase freeboard requirements for structures in the SFHA; adopt a “no-rise” in BFE in the 100-year floodplain. Update local flood ordinance to prohibit granting of variance in SFHA; Include “cumulative”**

New Hydrologic or Hydraulic model? **No** Emergency Need? **No** Existing/Anticipated models in near term? **No**

County **Jones** Watershed HUC# (if known) **120601030103**

Drainage area (Square miles, est.) **5** Goal(s) **07000085**

100-Year Flood Risk Summary

Population at risk **470** # of structures **274** Critical facilities **2**

Flood risk type: Riverine? **Yes** Coastal? **No** Local? **No** Playa? **No** Other? **No**

Farm/Ranch land impacted (acres) **230** Roadway(s) impacted (length) **12**

Number of low water crossings **0** Historical road closures **0**

Estimated Cost and Funding Availability

Total Cost **\$100,000** Amount of Available Funding **\$0** Federal funding availability **No**

Funding source **None**

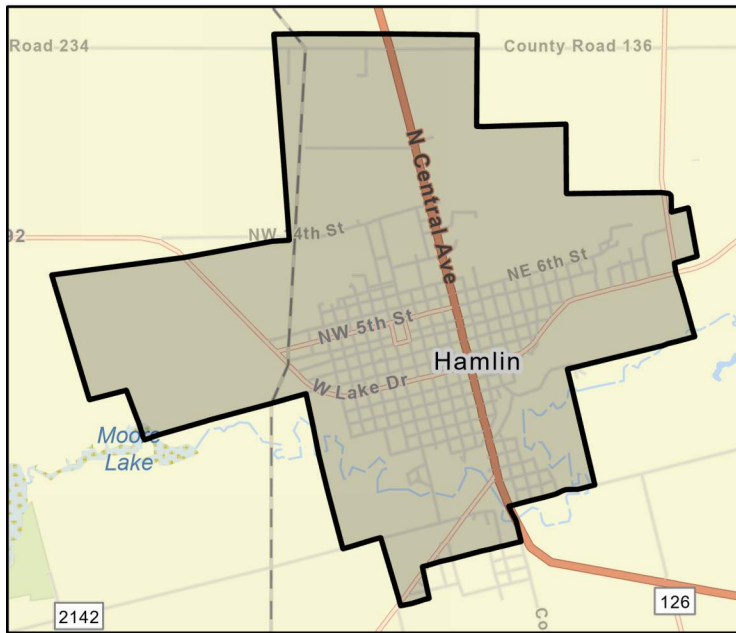

FME Area

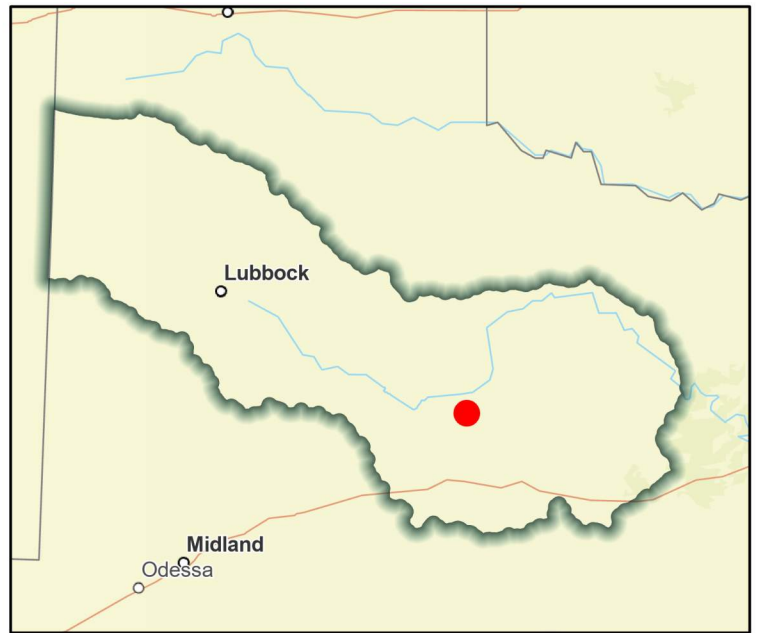

Regional view of FME area

Flood Management Evaluation (FME)



Title **City of Haskell Relocate Critical Facilities High Hazard**

ID# **071000140**

Sponsor (name of entity, not person) **Haskell (Municipality)**

RFPG recommend? **Yes** Reason for Recommendation **Alignment with Region Goals**

Study Details

Study type **Project Planning**

Study description **Relocate critical facilities out of high hazard areas.**

New Hydrologic or Hydraulic model? **No** Emergency Need? **No** Existing/Anticipated models in near term? **No**

County **Haskell** Watershed HUC# (if known) **120601030206**

Drainage area (Square miles, est.) **4** Goal(s) **07000041, 07000042**

100-Year Flood Risk Summary

Population at risk **324** # of structures **181** Critical facilities **1**

Flood risk type: Riverine? **Yes** Coastal? **No** Local? **No** Playa? **No** Other? **No**

Farm/Ranch land impacted (acres) **37** Roadway(s) impacted (length) **14**

Number of low water crossings **11** Historical road closures **0**

Estimated Cost and Funding Availability

Total Cost **\$1,000,000** Amount of Available Funding **\$0** Federal funding availability **No**

Funding source **None**

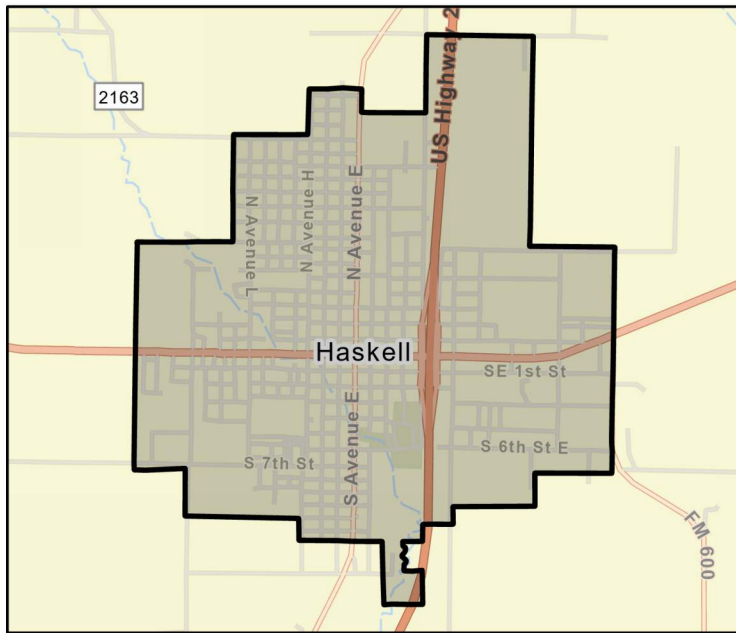

FME Area

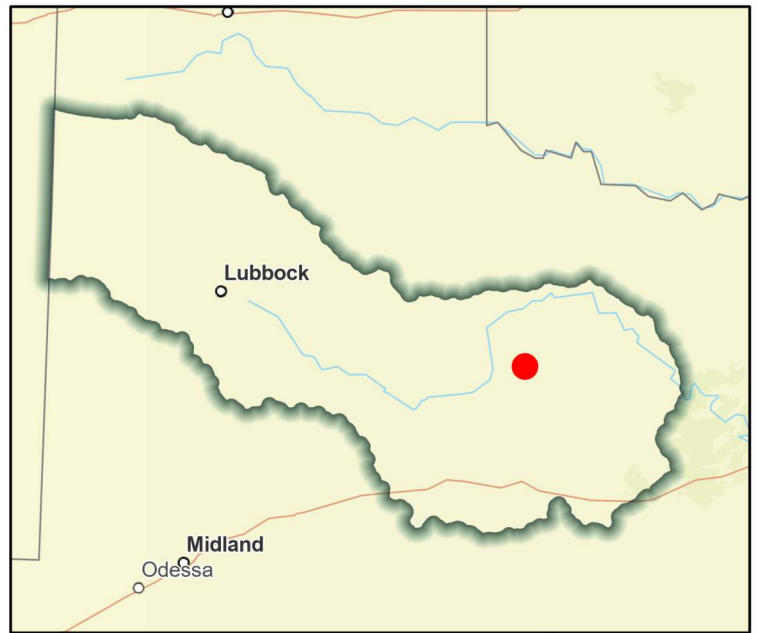

Regional view of FME area

Flood Management Evaluation (FME)



Title **City of Levelland DCM**

ID# **071000141**

Sponsor (name of entity, not person) **Levelland (Municipality)**

RFPG recommend? **Yes** Reason for Recommendation **Alignment with Region Goals**

Study Details

Study type **Other**

Study description **Consider stormwater criteria for infrastructure and floodplain ordinances to avoid new exposure to flood hazards.**

New Hydrologic or Hydraulic model? **No** Emergency Need? **No** Existing/Anticipated models in near term? **No**

County **Lubbock** Watershed HUC# (if known) **120500011201, 120500040201, 120500040202, 120500040203,**

Drainage area (Square miles, est.) **10** Goal(s) **07000083, 07000084, 07000085**

100-Year Flood Risk Summary

Population at risk **4,738** # of structures **1,277** Critical facilities **5**

Flood risk type: Riverine? **No** Coastal? **No** Local? **No** Playa? **Yes** Other? **No**

Farm/Ranch land impacted (acres) **718** Roadway(s) impacted (length) **46**

Number of low water crossings **0** Historical road closures **0**

Estimated Cost and Funding Availability

Total Cost **\$100,000** Amount of Available Funding **\$0** Federal funding availability **No**

Funding source **None**

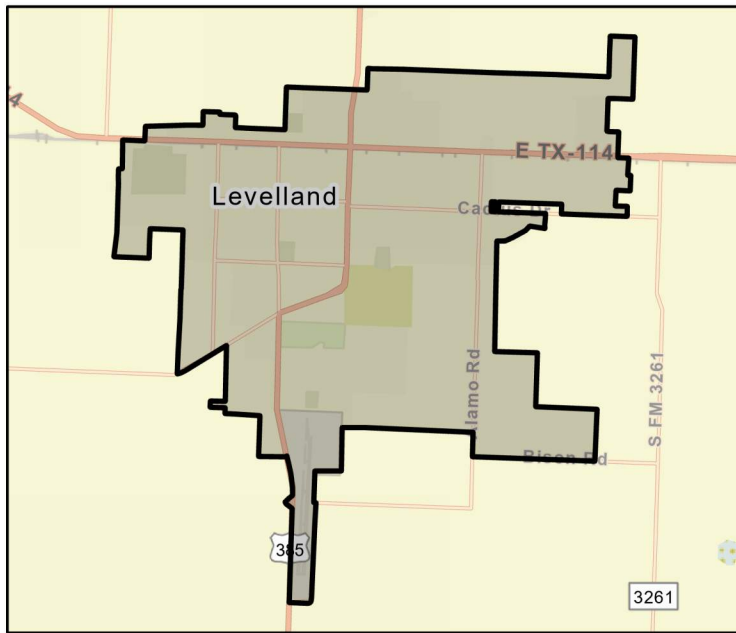

FME Area



Regional view of FME area

Flood Management Evaluation (FME)



Title

ID#

Sponsor (name of entity, not person)

RFPG recommend? Reason for Recommendation

Study Details

Study type

Study description

New Hydrologic or Hydraulic model? Emergency Need? Existing/Anticipated models in near term?

County Watershed HUC# (if known)

Drainage area (Square miles, est.) Goal(s)

100-Year Flood Risk Summary

Population at risk # of structures Critical facilities

Flood risk type: Riverine? Coastal? Local? Playa? Other?

Farm/Ranch land impacted (acres) Roadway(s) impacted (length)

Number of low water crossings Historical road closures

Estimated Cost and Funding Availability

Total Cost Amount of Available Funding Federal funding availability

Funding source



FME Area

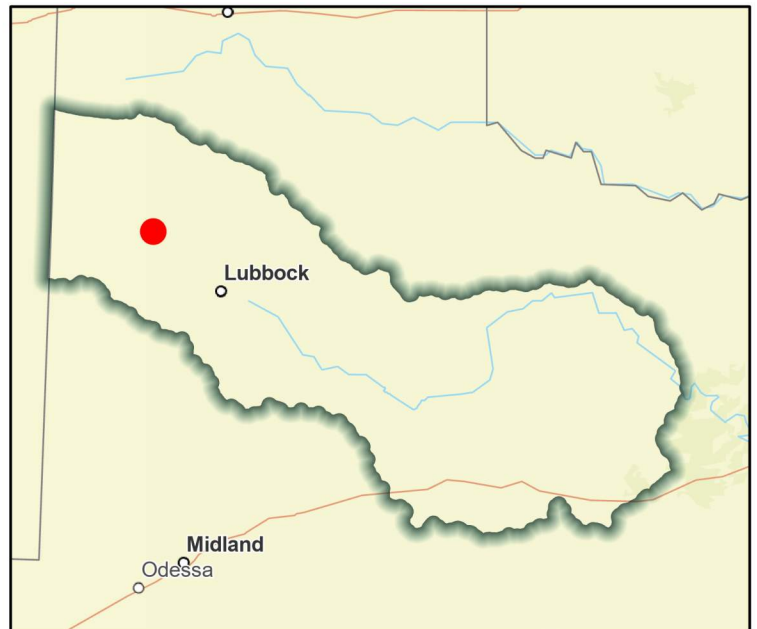

Regional view of FME area

Flood Management Evaluation (FME)



Title **City of Lubbock 34th St CIP**

ID# **071000210**

Sponsor (name of entity, not person) **Lubbock (Municipality)**

RFPG recommend? **Yes** Reason for Recommendation **Alignment with Region Goals**

Study Details

Study type **Project Planning**

Study description **Balancing culverts, an elevated roadway and a drainage system parallel to the road between Upland and Milwaukee.**

New Hydrologic or Hydraulic model? **Yes** Emergency Need? **No** Existing/Anticipated models in near term? **No**

County **Lubbock** Watershed HUC# (if known) **120500030103**

Drainage area (Square miles, est.) **0** Goal(s) **07000021, 07000022, 07000041, 07000042**

100-Year Flood Risk Summary

Population at risk **3** # of structures **3** Critical facilities **0**

Flood risk type: Riverine? **Yes** Coastal? **No** Local? **No** Playa? **Yes** Other? **No**

Farm/Ranch land impacted (acres) **0** Roadway(s) impacted (length) **0**

Number of low water crossings **0** Historical road closures **0**

Estimated Cost and Funding Availability

Total Cost **\$100,000** Amount of Available Funding **\$0** Federal funding availability **No**

Funding source **None**

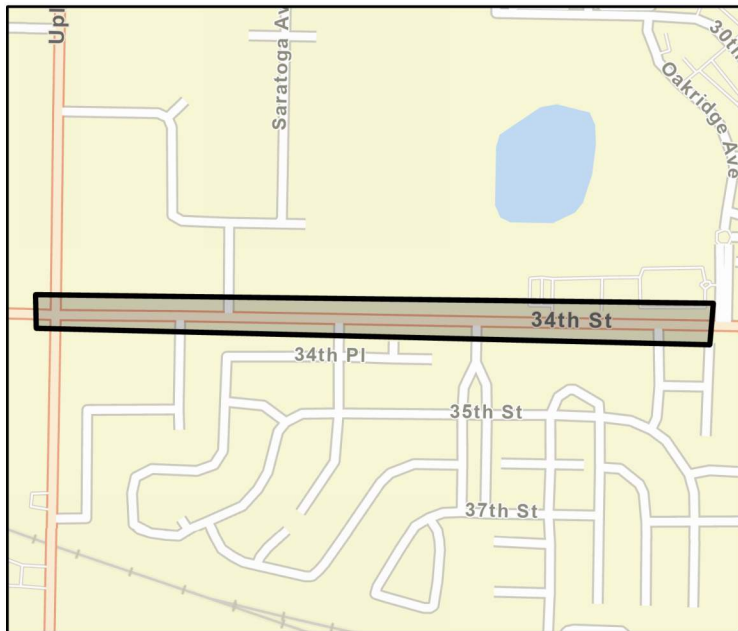

FME Area



Regional view of FME area

Flood Management Evaluation (FME)



Title **City of Lubbock Higginbothum Park**

ID# **071000214**

Sponsor (name of entity, not person) **Lubbock (Municipality)**

RFPG recommend? **Yes** Reason for Recommendation **Alignment with Region Goals**

Study Details

Study type **Project Planning**

Study description **Higginbothum Park Area of Interest**

New Hydrologic or Hydraulic model? **Yes** Emergency Need? **No** Existing/Anticipated models in near term? **No**

County **Lubbock** Watershed HUC# (if known) **120500030103**

Drainage area (Square miles, est.) **0** Goal(s) **07000021, 07000022, 07000041, 07000042**

100-Year Flood Risk Summary

Population at risk **0** # of structures **0** Critical facilities **0**

Flood risk type: Riverine? **Yes** Coastal? **No** Local? **No** Playa? **No** Other? **No**

Farm/Ranch land impacted (acres) **0** Roadway(s) impacted (length) **0**

Number of low water crossings **0** Historical road closures **0**

Estimated Cost and Funding Availability

Total Cost **\$100,000** Amount of Available Funding **\$0** Federal funding availability **No**

Funding source **None**

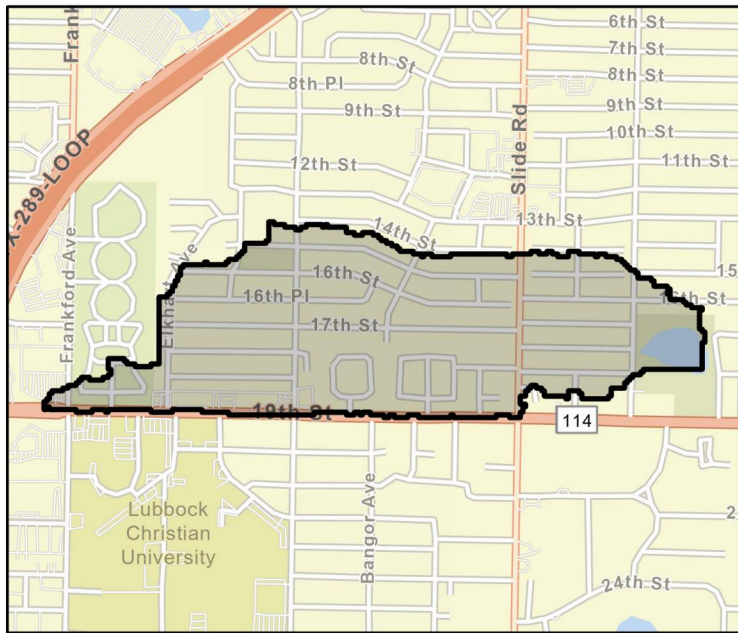

FME Area



Regional view of FME area

Flood Management Evaluation (FME)



Title

ID#

Sponsor (name of entity, not person)

RFPG recommend? Reason for Recommendation

Study Details

Study type

Study description

New Hydrologic or Hydraulic model? Emergency Need? Existing/Anticipated models in near term?

County Watershed HUC# (if known)

Drainage area (Square miles, est.) Goal(s)

100-Year Flood Risk Summary

Population at risk # of structures Critical facilities

Flood risk type: Riverine? Coastal? Local? Playa? Other?

Farm/Ranch land impacted (acres) Roadway(s) impacted (length)

Number of low water crossings Historical road closures

Estimated Cost and Funding Availability

Total Cost Amount of Available Funding Federal funding availability

Funding source

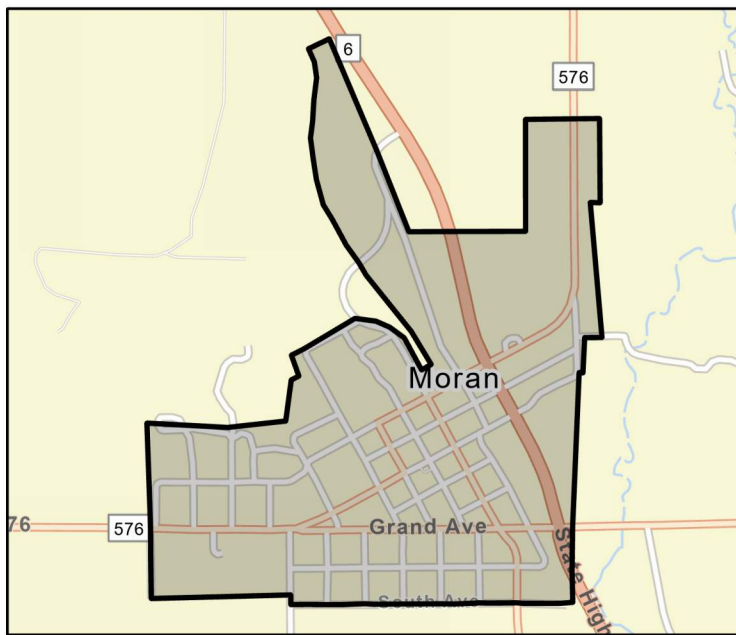

FME Area



Regional view of FME area

Flood Management Evaluation (FME)



Title **City of Moran Floodproof Sewage Plant Program**

ID# **071000142**

Sponsor (name of entity, not person) **Moran (Municipality)**

RFPG recommend? **Yes** Reason for Recommendation **Alignment with Region Goals**

Study Details

Study type **Project Planning**

Study description **Flood-proof sewage treatment plants in flood hazard / low-lying areas.**

New Hydrologic or Hydraulic model? **No** Emergency Need? **No** Existing/Anticipated models in near term? **No**

County **Shackelford** Watershed HUC# (if known) **120601050105, 120601050106**

Drainage area (Square miles, est.) **0** Goal(s) **07000041, 07000042**

100-Year Flood Risk Summary

Population at risk **16** # of structures **18** Critical facilities **0**

Flood risk type: Riverine? **Yes** Coastal? **No** Local? **No** Playa? **No** Other? **No**

Farm/Ranch land impacted (acres) **0** Roadway(s) impacted (length) **1**

Number of low water crossings **0** Historical road closures **0**

Estimated Cost and Funding Availability

Total Cost **\$100,000** Amount of Available Funding **\$0** Federal funding availability **No**

Funding source **None**

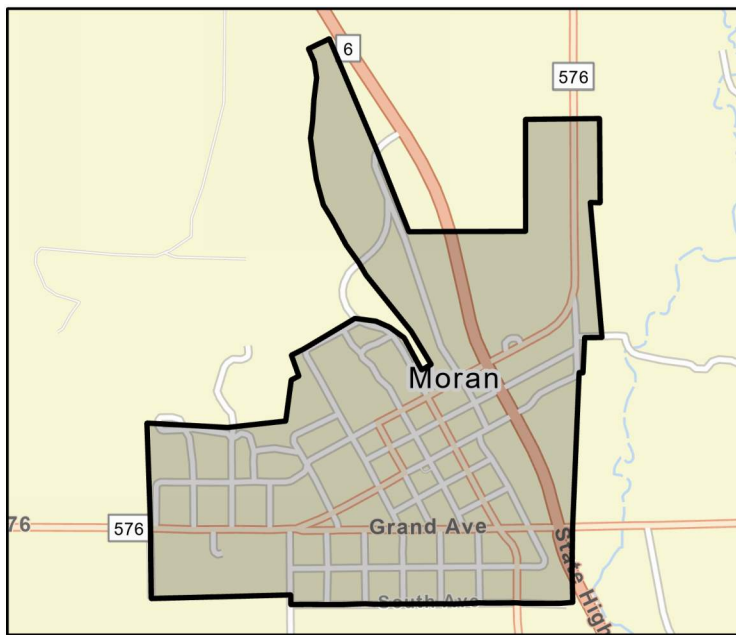

FME Area



Regional view of FME area

Flood Management Evaluation (FME)



Title **City of Moran New Ordinance - Detention**

ID# **071000143**

Sponsor (name of entity, not person) **Moran (Municipality)**

RFPG recommend? **Yes** Reason for Recommendation **Alignment with Region Goals**

Study Details

Study type **Other**

Study description **Adopt on-site detention basin program. Detained water to be considered for fire fighting.**

New Hydrologic or Hydraulic model? **No** Emergency Need? **No** Existing/Anticipated models in near term? **No**

County **Shackelford** Watershed HUC# (if known) **120601050105, 120601050106**

Drainage area (Square miles, est.) **0** Goal(s) **07000085**

100-Year Flood Risk Summary

Population at risk **16** # of structures **18** Critical facilities **0**

Flood risk type: Riverine? **Yes** Coastal? **No** Local? **No** Playa? **No** Other? **No**

Farm/Ranch land impacted (acres) **0** Roadway(s) impacted (length) **1**

Number of low water crossings **0** Historical road closures **0**

Estimated Cost and Funding Availability

Total Cost **\$100,000** Amount of Available Funding **\$0** Federal funding availability **No**

Funding source **None**

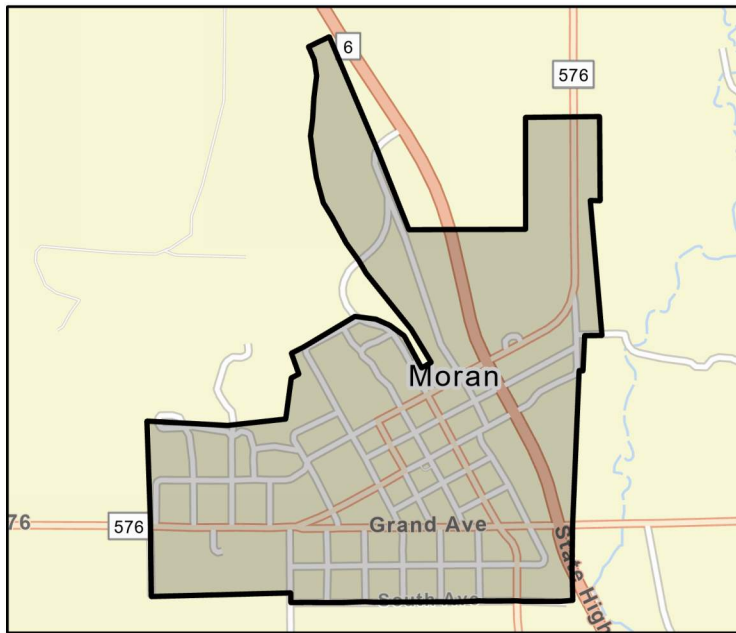

FME Area



Regional view of FME area

Flood Management Evaluation (FME)



Title **City of Munday DMP**

ID# **071000043**

Sponsor (name of entity, not person) **Munday (Municipality)**

RFPG recommend? **Yes** Reason for Recommendation **Alignment with Region Goals**

Study Details

Study type **Watershed Planning**

Study description **Evaluate city to identify future projects, analyze roads/stream crossing for emergency response vehicles to high hazard areas**

New Hydrologic or Hydraulic model? **Yes** Emergency Need? **No** Existing/Anticipated models in near term? **No**

County **Knox** Watershed HUC# (if known) **120601010405**

Drainage area (Square miles, est.) **1** Goal(s) **07000011, 07000012**

100-Year Flood Risk Summary

Population at risk **1,065** # of structures **690** Critical facilities **4**

Flood risk type: Riverine? **Yes** Coastal? **No** Local? **No** Playa? **No** Other? **No**

Farm/Ranch land impacted (acres) **183** Roadway(s) impacted (length) **20**

Number of low water crossings **0** Historical road closures **0**

Estimated Cost and Funding Availability

Total Cost **\$250,000** Amount of Available Funding **\$0** Federal funding availability **No**

Funding source **None**

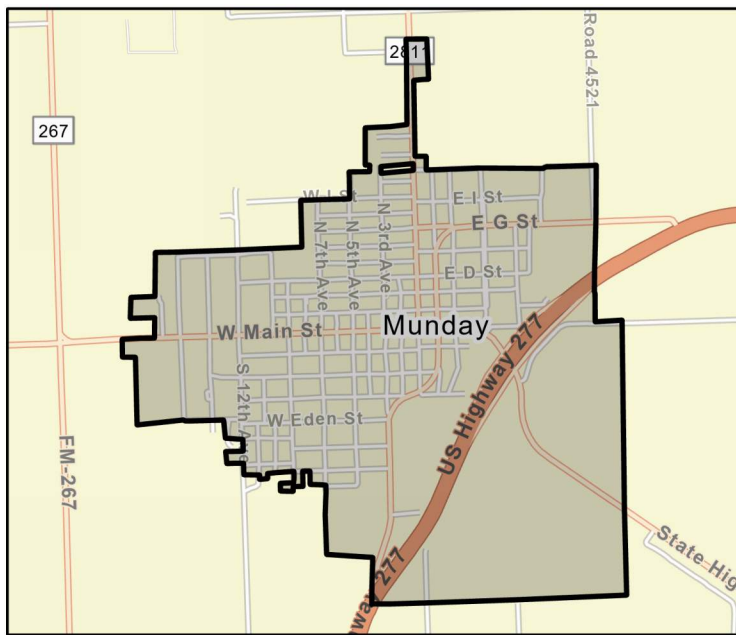

FME Area



Regional view of FME area

Flood Management Evaluation (FME)



Title **City of Munday Flood Protection Lift Station Program**

ID# **071000144**

Sponsor (name of entity, not person) **Munday (Municipality)**

RFPG recommend? **Yes** Reason for Recommendation **Alignment with Region Goals**

Study Details

Study type **Project Planning**

Study description **Raise electrical components of sewage lift stations above the Base Flood Elevation (BFE).**

New Hydrologic or Hydraulic model? **No** Emergency Need? **No** Existing/Anticipated models in near term? **No**

County **Knox** Watershed HUC# (if known) **120601010405**

Drainage area (Square miles, est.) **1** Goal(s) **07000041, 07000042**

100-Year Flood Risk Summary

Population at risk **1,065** # of structures **690** Critical facilities **4**

Flood risk type: Riverine? **Yes** Coastal? **No** Local? **No** Playa? **No** Other? **No**

Farm/Ranch land impacted (acres) **183** Roadway(s) impacted (length) **20**

Number of low water crossings **0** Historical road closures **0**

Estimated Cost and Funding Availability

Total Cost **\$100,000** Amount of Available Funding **\$0** Federal funding availability **No**

Funding source **None**

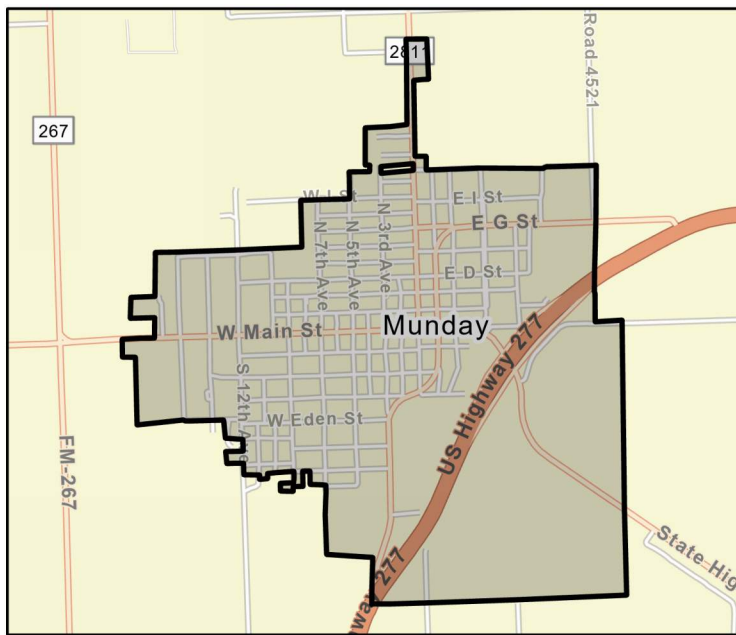

FME Area



Regional view of FME area

Flood Management Evaluation (FME)



Title **City of New Home DMP**

ID# **071000044**

Sponsor (name of entity, not person) **New Home (Municipality)**

RFPG recommend? **Yes** Reason for Recommendation **Alignment with Region Goals**

Study Details

Study type **Watershed Planning**

Study description **Evaluate City of New Home for a Storm Water Master Plan, flood ordinances, and policies.**

New Hydrologic or Hydraulic model? **Yes** Emergency Need? **No** Existing/Anticipated models in near term? **No**

County **Lynn** Watershed HUC# (if known) **120500040104, 120500040207**

Drainage area (Square miles, est.) **1** Goal(s) **07000011, 07000012**

100-Year Flood Risk Summary

Population at risk **0** # of structures **0** Critical facilities **0**

Flood risk type: Riverine? **No** Coastal? **No** Local? **No** Playa? **Yes** Other? **No**

Farm/Ranch land impacted (acres) **19** Roadway(s) impacted (length) **0**

Number of low water crossings **0** Historical road closures **0**

Estimated Cost and Funding Availability

Total Cost **\$250,000** Amount of Available Funding **\$0** Federal funding availability **No**

Funding source **None**



FME Area



Regional view of FME area

Flood Management Evaluation (FME)



Title **City of Newcastle DMP**

ID# **071000045**

Sponsor (name of entity, not person) **Newcastle (Municipality)**

RFPG recommend? **Yes** Reason for Recommendation **Alignment with Region Goals**

Study Details

Study type **Watershed Planning**

Study description **Evaluate city to identify future projects, analyze roads/stream crossing for emergency response vehicles to high hazard areas. Determine locations for additional detention/retention basins.**

New Hydrologic or Hydraulic model? **Yes** Emergency Need? **No** Existing/Anticipated models in near term? **No**

County **Young** Watershed HUC# (if known) **120601010902**

Drainage area (Square miles, est.) **2** Goal(s) **07000011, 07000012**

100-Year Flood Risk Summary

Population at risk **11** # of structures **11** Critical facilities **0**

Flood risk type: Riverine? **Yes** Coastal? **No** Local? **No** Playa? **No** Other? **No**

Farm/Ranch land impacted (acres) **36** Roadway(s) impacted (length) **1**

Number of low water crossings **0** Historical road closures **0**

Estimated Cost and Funding Availability

Total Cost **\$250,000** Amount of Available Funding **\$0** Federal funding availability **No**

Funding source **None**

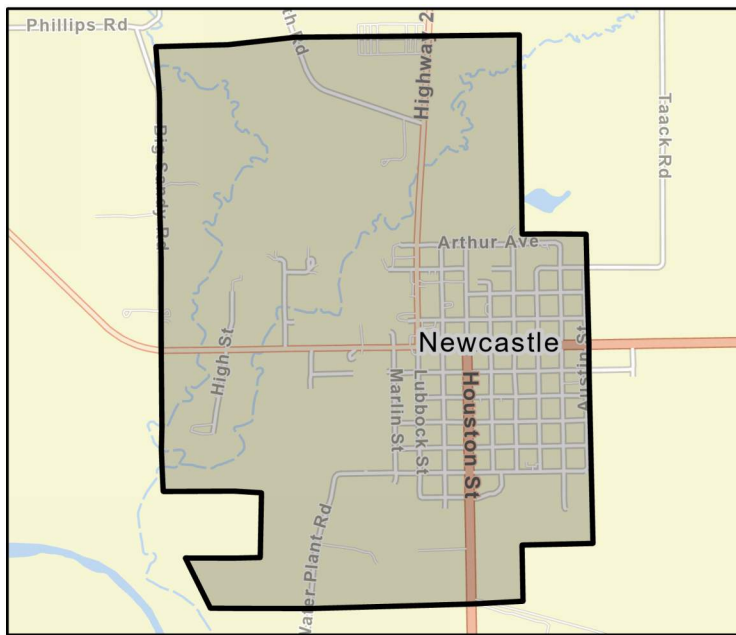

FME Area



Regional view of FME area

Flood Management Evaluation (FME)



Title **City of Olton DMP**

ID# **071000041**

Sponsor (name of entity, not person) **Olton (Municipality)**

RFPG recommend? **Yes** Reason for Recommendation **Alignment with Region Goals**

Study Details

Study type **Watershed Planning**

Study description **Evaluate City of Olton for a Storm Water Master Plan, flood ordinances, and policies.**

New Hydrologic or Hydraulic model? **Yes** Emergency Need? **No** Existing/Anticipated models in near term? **No**

County **Lamb** Watershed HUC# (if known) **120500060101, 120500060203**

Drainage area (Square miles, est.) **1** Goal(s) **07000011, 07000012**

100-Year Flood Risk Summary

Population at risk **71** # of structures **63** Critical facilities **0**

Flood risk type: Riverine? **No** Coastal? **No** Local? **No** Playa? **Yes** Other? **No**

Farm/Ranch land impacted (acres) **14** Roadway(s) impacted (length) **7**

Number of low water crossings **0** Historical road closures **0**

Estimated Cost and Funding Availability

Total Cost **\$250,000** Amount of Available Funding **\$0** Federal funding availability **No**

Funding source **None**

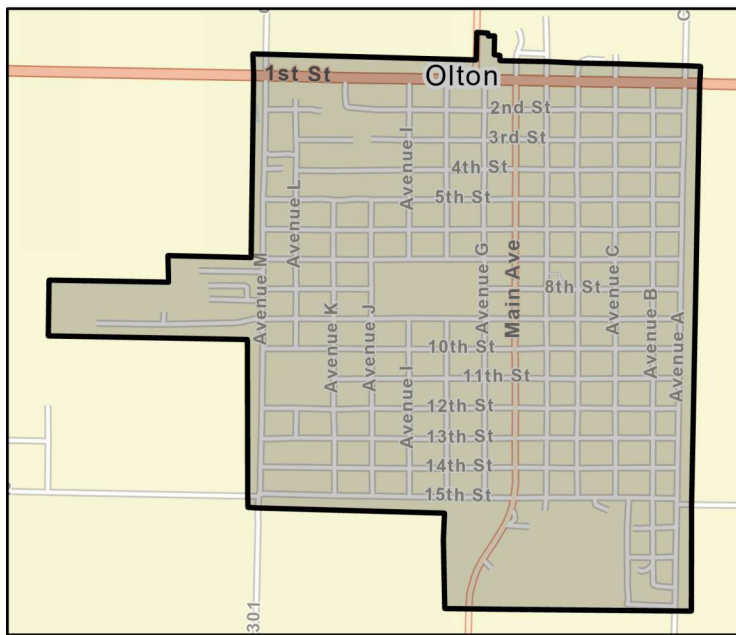

FME Area



Regional view of FME area

Flood Management Evaluation (FME)



Title **City of Post DMP**

ID# **071000046**

Sponsor (name of entity, not person) **Post (Municipality)**

RFPG recommend? **Yes** Reason for Recommendation **Alignment with Region Goals**

Study Details

Study type **Watershed Planning**

Study description **Evaluate city to identify future projects, analyze roads/stream crossing for emergency response vehicles to high hazard areas**

New Hydrologic or Hydraulic model? **Yes** Emergency Need? **No** Existing/Anticipated models in near term? **No**

County **Garza** Watershed HUC# (if known) **120500030502, 120500030503**

Drainage area (Square miles, est.) **4** Goal(s) **07000011, 07000012**

100-Year Flood Risk Summary

Population at risk **251** # of structures **36** Critical facilities **0**

Flood risk type: Riverine? **Yes** Coastal? **No** Local? **No** Playa? **No** Other? **No**

Farm/Ranch land impacted (acres) **0** Roadway(s) impacted (length) **6**

Number of low water crossings **0** Historical road closures **0**

Estimated Cost and Funding Availability

Total Cost **\$250,000** Amount of Available Funding **\$0** Federal funding availability **No**

Funding source **None**

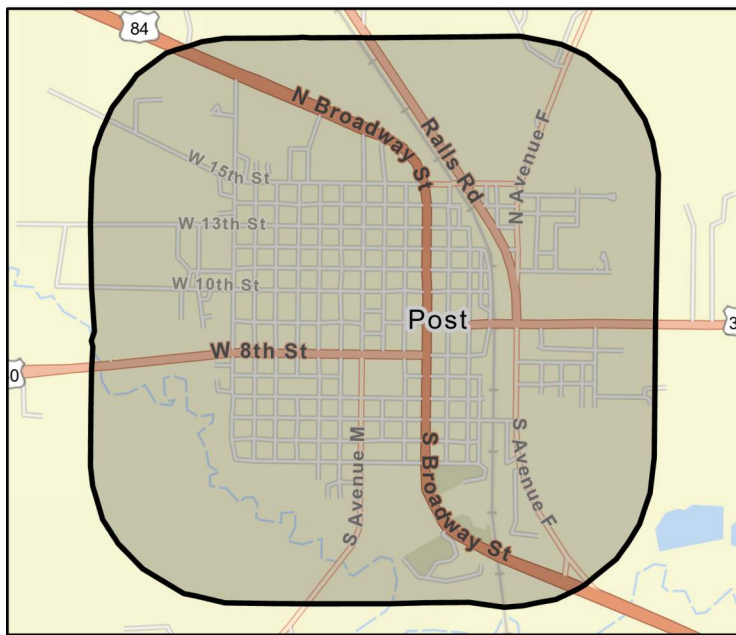

FME Area



Regional view of FME area

Flood Management Evaluation (FME)



Title

ID#

Sponsor (name of entity, not person)

RFPG recommend? Yes Reason for Recommendation Alignment with Region Goals

Study Details

Study type

Study description

New Hydrologic or Hydraulic model? Yes Emergency Need? No Existing/Anticipated models in near term? Yes

County Watershed HUC# (if known)

Drainage area (Square miles, est.) Goal(s)

100-Year Flood Risk Summary

Population at risk # of structures Critical facilities

Flood risk type: Riverine? Yes Coastal? No Local? No Playa? No Other? No

Farm/Ranch land impacted (acres) Roadway(s) impacted (length)

Number of low water crossings Historical road closures

Estimated Cost and Funding Availability

Total Cost Amount of Available Funding Federal funding availability

Funding source

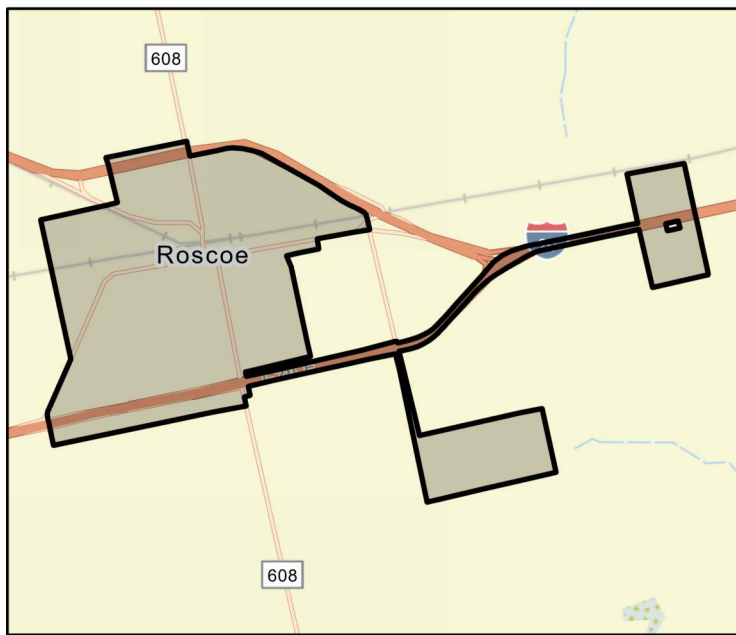

FME Area



Regional view of FME area

Flood Management Evaluation (FME)



Title **City of Roscoe Floodplain Open Space Program**

ID# **071000145**

Sponsor (name of entity, not person) **Roscoe (Municipality)**

RFPG recommend? **Yes** Reason for Recommendation **Alignment with Region Goals**

Study Details

Study type **Project Planning**

Study description **Acquire and preserve open spaces adjacent to floodplain areas. Protect floodplains in their natural state.**

New Hydrologic or Hydraulic model? **No** Emergency Need? **No** Existing/Anticipated models in near term? **No**

County **Nolan** Watershed HUC# (if known) **120601020101, 120601020302, 120601020303**

Drainage area (Square miles, est.) **3** Goal(s) **07000085**

100-Year Flood Risk Summary

Population at risk **322** # of structures **194** Critical facilities **1**

Flood risk type: Riverine? **Yes** Coastal? **No** Local? **No** Playa? **No** Other? **No**

Farm/Ranch land impacted (acres) **380** Roadway(s) impacted (length) **11**

Number of low water crossings **0** Historical road closures **0**

Estimated Cost and Funding Availability

Total Cost **\$500,000** Amount of Available Funding **\$0** Federal funding availability **No**

Funding source **None**

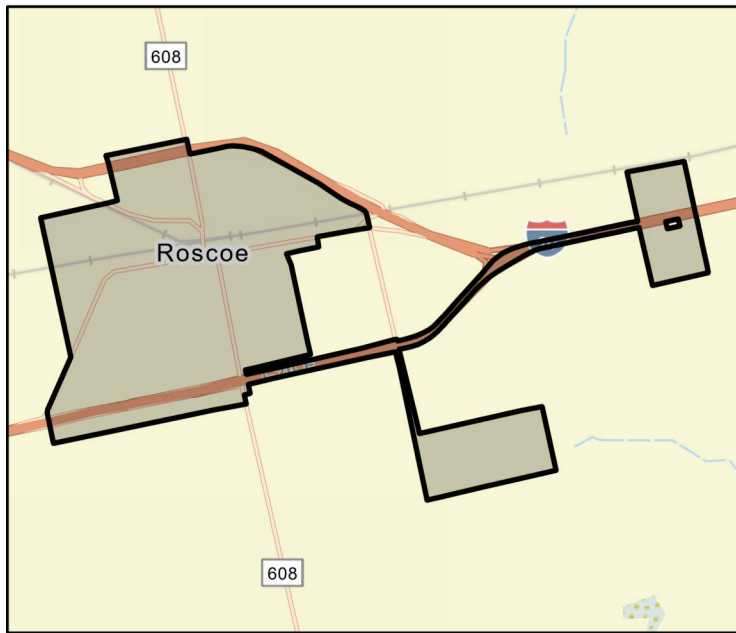

FME Area



Regional view of FME area

Flood Management Evaluation (FME)



Title **City of Roscoe Floodproof Sewage Plant Program**

ID# **071000146**

Sponsor (name of entity, not person) **Roscoe (Municipality)**

RFPG recommend? **Yes** Reason for Recommendation **Alignment with Region Goals**

Study Details

Study type **Project Planning**

Study description **Flood-proof sewage treatment plants in flood hazard / low-lying areas.**

New Hydrologic or Hydraulic model? **No** Emergency Need? **No** Existing/Anticipated models in near term? **No**

County **Nolan** Watershed HUC# (if known) **120601020101, 120601020302, 120601020303**

Drainage area (Square miles, est.) **3** Goal(s) **07000041, 07000042**

100-Year Flood Risk Summary

Population at risk **322** # of structures **194** Critical facilities **1**

Flood risk type: Riverine? **Yes** Coastal? **No** Local? **No** Playa? **No** Other? **No**

Farm/Ranch land impacted (acres) **380** Roadway(s) impacted (length) **11**

Number of low water crossings **0** Historical road closures **0**

Estimated Cost and Funding Availability

Total Cost **\$250,000** Amount of Available Funding **\$0** Federal funding availability **No**

Funding source **None**

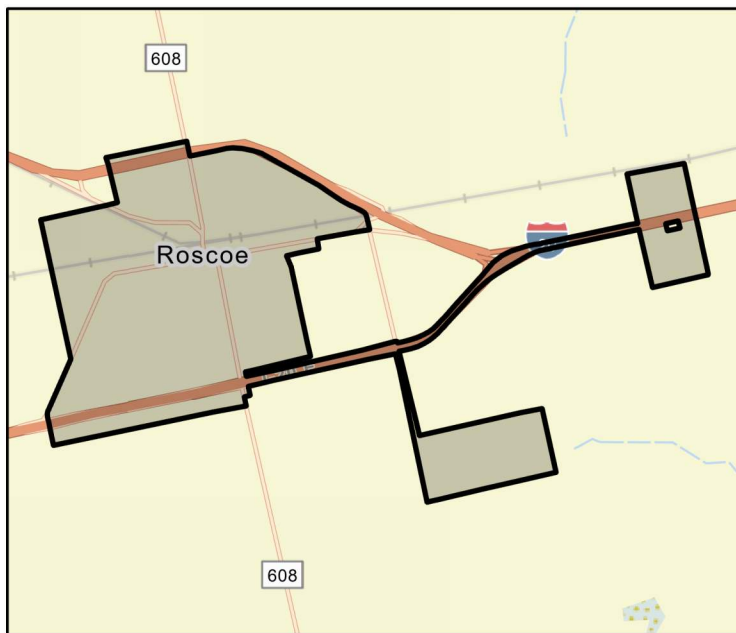

FME Area



Regional view of FME area

Flood Management Evaluation (FME)



Title **City of Roscoe Higher Standards Program**

ID# **071000147**

Sponsor (name of entity, not person) **Roscoe (Municipality)**

RFPG recommend? **Yes** Reason for Recommendation **Alignment with Region Goals**

Study Details

Study type **Project Planning**

Study description **Adopt higher standards for new construction, increase freeboard requirements for structures in the SFHA; adopt a "no-rise" in BFE in the 100-year floodplain. Update local flood ordinance to prohibit granting of variance in SFHA; Include "cumulative"**

New Hydrologic or Hydraulic model? **No** Emergency Need? **No** Existing/Anticipated models in near term? **No**

County **Nolan** Watershed HUC# (if known) **120601020101, 120601020302, 120601020303**

Drainage area (Square miles, est.) **3** Goal(s) **07000085**

100-Year Flood Risk Summary

Population at risk **322** # of structures **194** Critical facilities **1**

Flood risk type: Riverine? **Yes** Coastal? **No** Local? **No** Playa? **No** Other? **No**

Farm/Ranch land impacted (acres) **380** Roadway(s) impacted (length) **11**

Number of low water crossings **0** Historical road closures **0**

Estimated Cost and Funding Availability

Total Cost **\$100,000** Amount of Available Funding **\$0** Federal funding availability **No**

Funding source **None**

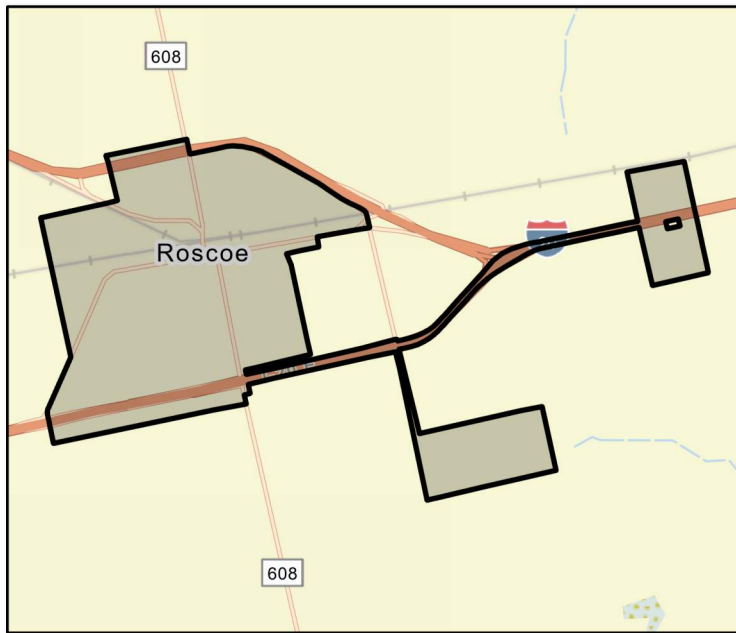

FME Area



Regional view of FME area

Flood Management Evaluation (FME)



Title **City of Roscoe Relocate Critical Facilities High Hazard**

ID# **071000148**

Sponsor (name of entity, not person) **Roscoe (Municipality)**

RFPG recommend? **Yes** Reason for Recommendation **Alignment with Region Goals**

Study Details

Study type **Project Planning**

Study description **Relocate critical facilities out of high hazard areas.**

New Hydrologic or Hydraulic model? **No** Emergency Need? **No** Existing/Anticipated models in near term? **No**

County **Nolan** Watershed HUC# (if known) **120601020101, 120601020302, 120601020303**

Drainage area (Square miles, est.) **3** Goal(s) **07000041, 07000042**

100-Year Flood Risk Summary

Population at risk **322** # of structures **194** Critical facilities **1**

Flood risk type: Riverine? **Yes** Coastal? **No** Local? **No** Playa? **No** Other? **No**

Farm/Ranch land impacted (acres) **380** Roadway(s) impacted (length) **11**

Number of low water crossings **0** Historical road closures **0**

Estimated Cost and Funding Availability

Total Cost **\$1,000,000** Amount of Available Funding **\$0** Federal funding availability **No**

Funding source **None**

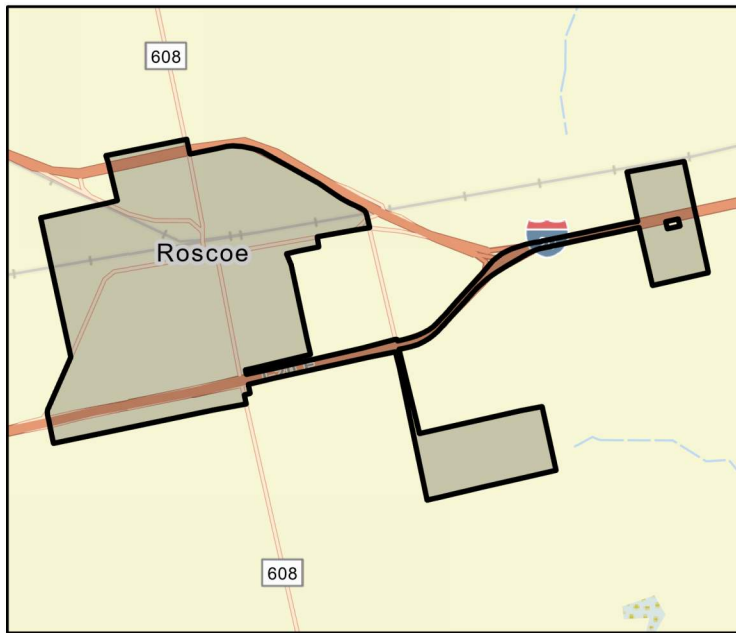

FME Area



Regional view of FME area

Flood Management Evaluation (FME)



Title **City of Roscoe Stream Restoration Program**

ID# **071000149**

Sponsor (name of entity, not person) **Roscoe (Municipality)**

RFPG recommend? **Yes** Reason for Recommendation **Alignment with Region Goals**

Study Details

Study type **Project Planning**

Study description **Implement stream restoration / channelization program to ensure adequate drainage / diversion of stormwater.**

New Hydrologic or Hydraulic model? **No** Emergency Need? **No** Existing/Anticipated models in near term? **No**

County **Nolan** Watershed HUC# (if known) **120601020101, 120601020302, 120601020303**

Drainage area (Square miles, est.) **3** Goal(s) **07000041, 07000042**

100-Year Flood Risk Summary

Population at risk **322** # of structures **194** Critical facilities **1**

Flood risk type: Riverine? **Yes** Coastal? **No** Local? **No** Playa? **No** Other? **No**

Farm/Ranch land impacted (acres) **380** Roadway(s) impacted (length) **11**

Number of low water crossings **0** Historical road closures **0**

Estimated Cost and Funding Availability

Total Cost **\$250,000** Amount of Available Funding **\$0** Federal funding availability **No**

Funding source **None**

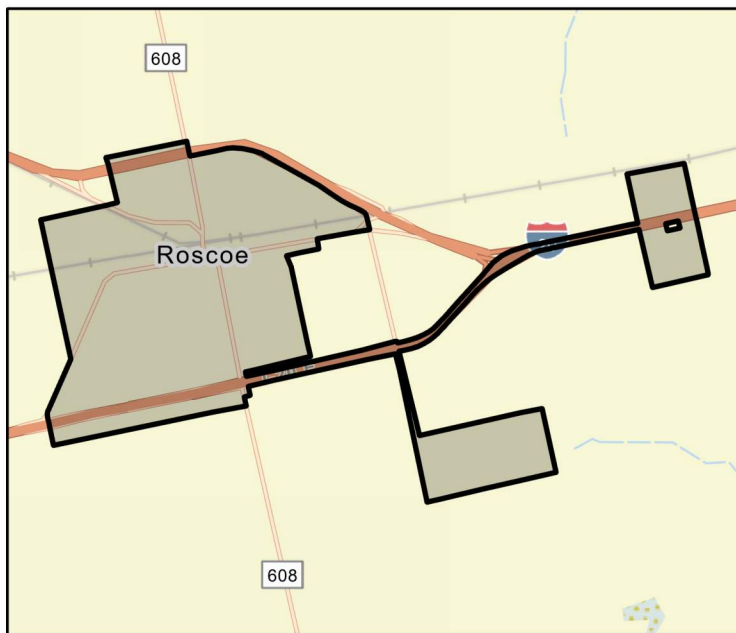

FME Area



Regional view of FME area

Flood Management Evaluation (FME)



Title **City of Rotan Higher Standards Program**

ID# **071000150**

Sponsor (name of entity, not person) **Rotan (Municipality)**

RFPG recommend? **Yes** Reason for Recommendation **Alignment with Region Goals**

Study Details

Study type **Project Planning**

Study description **Adopt higher standards for new construction, increase freeboard requirements for structures in the SFHA; adopt a “no-rise” in BFE in the 100-year floodplain. Update local flood ordinance to prohibit granting of variance in SFHA; Include “cumulativ**

New Hydrologic or Hydraulic model? **No** Emergency Need? **No** Existing/Anticipated models in near term? **No**

County **Fisher** Watershed HUC# (if known) **120500040607, 120500040704, 120500040801, 120500040802,**

Drainage area (Square miles, est.) **900** Goal(s) **07000085**

100-Year Flood Risk Summary

Population at risk **89** # of structures **120** Critical facilities **0**

Flood risk type: Riverine? **Yes** Coastal? **No** Local? **No** Playa? **No** Other? **No**

Farm/Ranch land impacted (acres) **23,747** Roadway(s) impacted (length) **89**

Number of low water crossings **0** Historical road closures **0**

Estimated Cost and Funding Availability

Total Cost **\$100,000** Amount of Available Funding **\$0** Federal funding availability **No**

Funding source **None**



FME Area

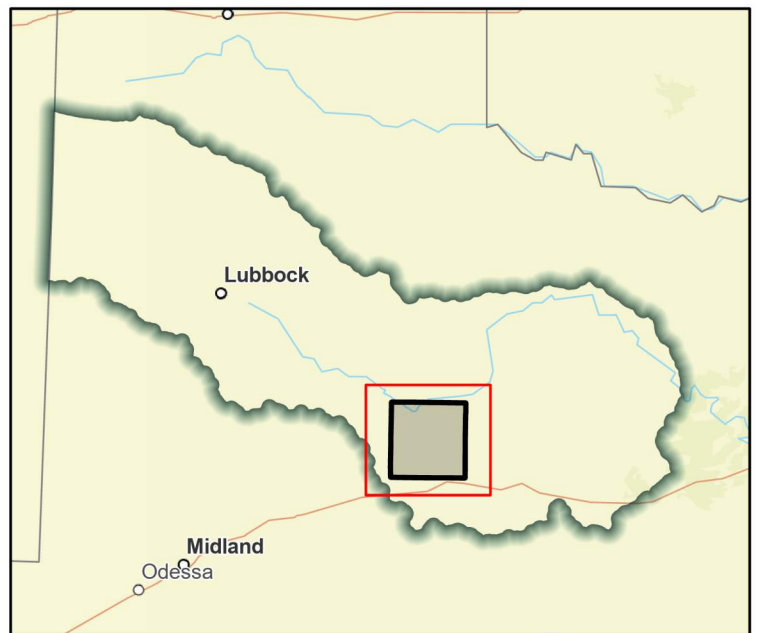

Regional view of FME area

Flood Management Evaluation (FME)



Title **City of Seymour DMP**

ID# **071000048**

Sponsor (name of entity, not person) **Seymour (Municipality)**

RFPG recommend? **Yes** Reason for Recommendation **Alignment with Region Goals**

Study Details

Study type **Watershed Planning**

Study description **Evaluate city to analyze roads/stream crossing for emergency response vehicles to high hazard areas. Evaluate city storm infrastructure for deficiencies.**

New Hydrologic or Hydraulic model? **Yes** Emergency Need? **No** Existing/Anticipated models in near term? **No**

County **Baylor** Watershed HUC# (if known) **111302060104, 111302060106, 120601010602**

Drainage area (Square miles, est.) **3** Goal(s) **07000011, 07000012**

100-Year Flood Risk Summary

Population at risk **592** # of structures **195** Critical facilities **0**

Flood risk type: Riverine? **Yes** Coastal? **No** Local? **No** Playa? **No** Other? **No**

Farm/Ranch land impacted (acres) **43** Roadway(s) impacted (length) **8**

Number of low water crossings **0** Historical road closures **0**

Estimated Cost and Funding Availability

Total Cost **\$250,000** Amount of Available Funding **\$0** Federal funding availability **No**

Funding source **None**

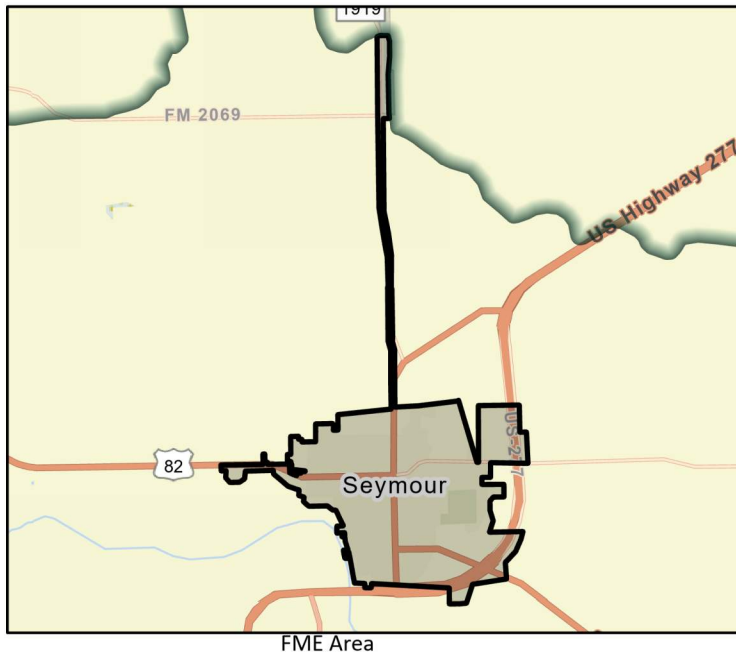

Flood Management Evaluation (FME)



Title

ID#

Sponsor (name of entity, not person)

RFPG recommend? Yes Reason for Recommendation Alignment with Region Goals

Study Details

Study type

Study description

New Hydrologic or Hydraulic model? Yes Emergency Need? No Existing/Anticipated models in near term? No

County Watershed HUC# (if known)

Drainage area (Square miles, est.) Goal(s)

100-Year Flood Risk Summary

Population at risk # of structures Critical facilities

Flood risk type: Riverine? No Coastal? No Local? No Playa? Yes Other? No

Farm/Ranch land impacted (acres) Roadway(s) impacted (length)

Number of low water crossings Historical road closures

Estimated Cost and Funding Availability

Total Cost Amount of Available Funding Federal funding availability No

Funding source

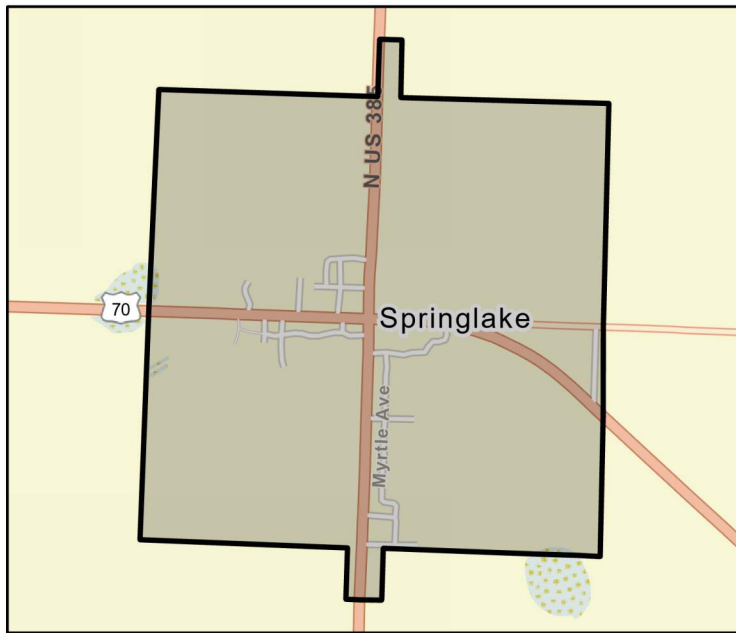

FME Area

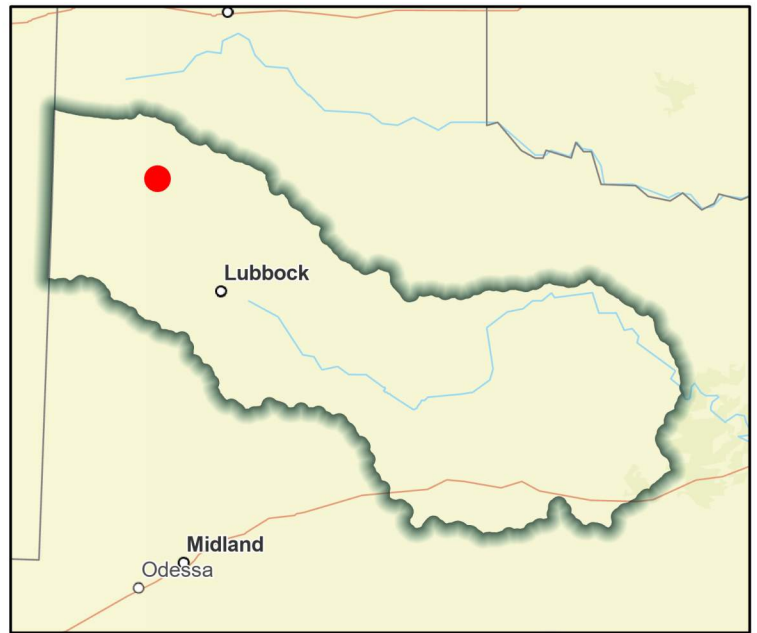

Regional view of FME area

Flood Management Evaluation (FME)



Title **City of Spur DMP**

ID# **071000050**

Sponsor (name of entity, not person) **Spur (Municipality)**

RFPG recommend? **Yes** Reason for Recommendation **Alignment with Region Goals**

Study Details

Study type **Watershed Planning**

Study description **Emulate the City of Spur storm infrastructure. Determine level of service, recommend improvements.**

New Hydrologic or Hydraulic model? **Yes** Emergency Need? **No** Existing/Anticipated models in near term? **No**

County **Dickens** Watershed HUC# (if known) **120500070404, 120500070405, 120500070406**

Drainage area (Square miles, est.) **2** Goal(s) **07000011, 07000012**

100-Year Flood Risk Summary

Population at risk **37** # of structures **57** Critical facilities **0**

Flood risk type: Riverine? **Yes** Coastal? **No** Local? **No** Playa? **No** Other? **No**

Farm/Ranch land impacted (acres) **0** Roadway(s) impacted (length) **3**

Number of low water crossings **0** Historical road closures **0**

Estimated Cost and Funding Availability

Total Cost **\$250,000** Amount of Available Funding **\$0** Federal funding availability **No**

Funding source **None**

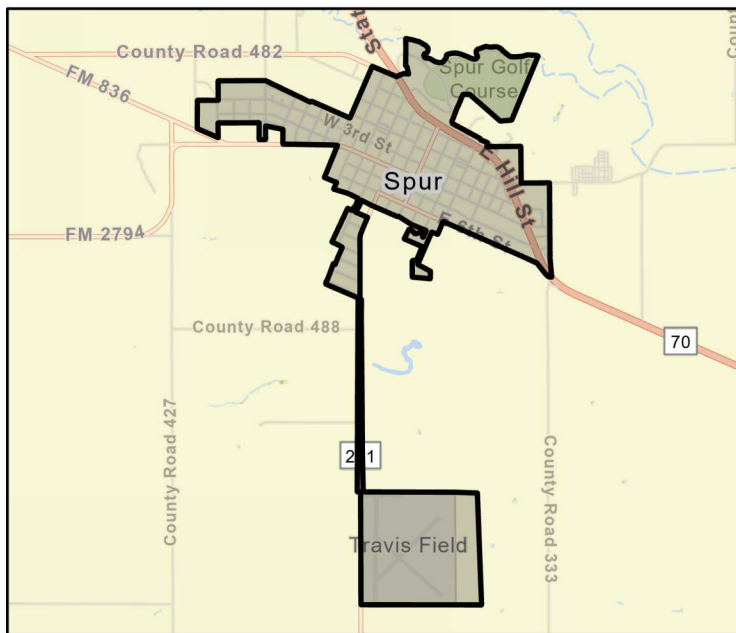

FME Area



Regional view of FME area

Flood Management Evaluation (FME)



Title **City of Sudan DMP**

ID# **071000051**

Sponsor (name of entity, not person) **Sudan (Municipality)**

RFPG recommend? **Yes** Reason for Recommendation **Alignment with Region Goals**

Study Details

Study type **Watershed Planning**

Study description **Evaluate City of Sudan for a Storm Water Master Plan, flood ordinances, and policies.**

New Hydrologic or Hydraulic model? **Yes** Emergency Need? **No** Existing/Anticipated models in near term? **No**

County **Lamb** Watershed HUC# (if known) **120500011103, 120500020411**

Drainage area (Square miles, est.) **1** Goal(s) **07000011, 07000012**

100-Year Flood Risk Summary

Population at risk **634** # of structures **70** Critical facilities **3**

Flood risk type: Riverine? **No** Coastal? **No** Local? **No** Playa? **Yes** Other? **No**

Farm/Ranch land impacted (acres) **5** Roadway(s) impacted (length) **5**

Number of low water crossings **0** Historical road closures **0**

Estimated Cost and Funding Availability

Total Cost **\$250,000** Amount of Available Funding **\$0** Federal funding availability **No**

Funding source **None**

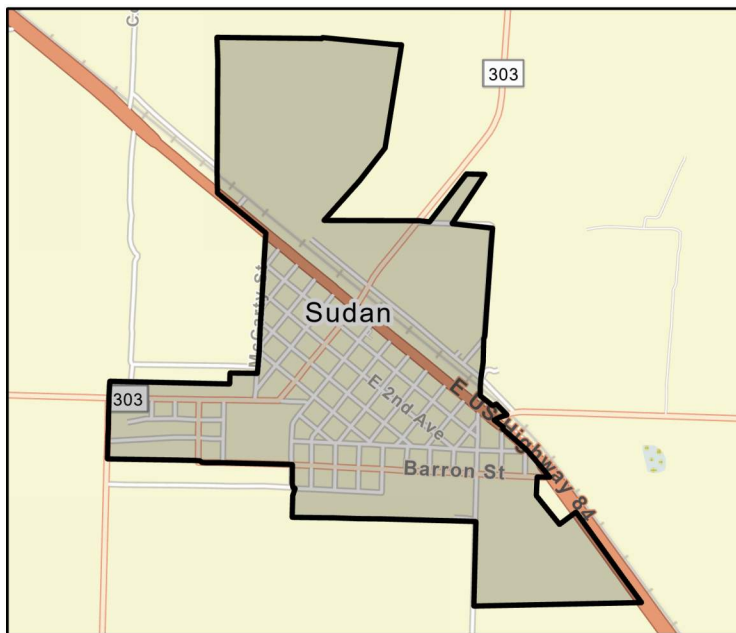

FME Area

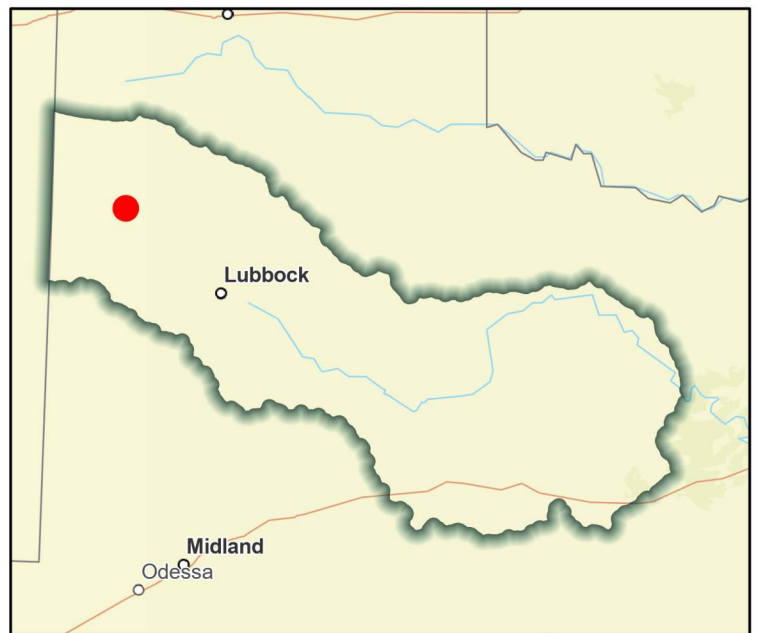

Regional view of FME area

Flood Management Evaluation (FME)



Title **City of Sweetwater DCM**

ID# **071000152**

Sponsor (name of entity, not person) **Sweetwater (Municipality)**

RFPG recommend? **Yes** Reason for Recommendation **Alignment with Region Goals**

Study Details

Study type **Other**

Study description **Consider stormwater criteria for infrastructure and floodplain ordinances to avoid new exposure to flood hazards.**

New Hydrologic or Hydraulic model? **No** Emergency Need? **No** Existing/Anticipated models in near term? **No**

County **Nolan** Watershed HUC# (if known) **120601020302, 120601020303, 120601020304**

Drainage area (Square miles, est.) **11** Goal(s) **07000083, 07000084, 07000085**

100-Year Flood Risk Summary

Population at risk **4** # of structures **8** Critical facilities **0**

Flood risk type: Riverine? **Yes** Coastal? **No** Local? **No** Playa? **No** Other? **No**

Farm/Ranch land impacted (acres) **0** Roadway(s) impacted (length) **2**

Number of low water crossings **4** Historical road closures **0**

Estimated Cost and Funding Availability

Total Cost **\$100,000** Amount of Available Funding **\$0** Federal funding availability **No**

Funding source **None**

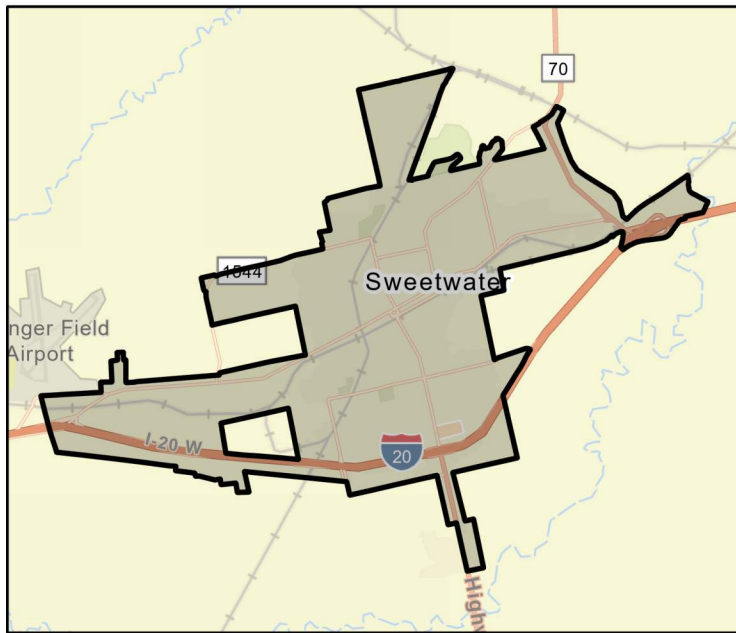

FME Area



Regional view of FME area

Flood Management Evaluation (FME)



Title **City of Sweetwater DMP**

ID# **071000052**

Sponsor (name of entity, not person) **Sweetwater (Municipality)**

RFPG recommend? **Yes** Reason for Recommendation **Alignment with Region Goals**

Study Details

Study type **Watershed Planning**

Study description **Evaluate city to identify future projects, analyze roads/stream crossing for emergency response vehicles to high hazard areas**

New Hydrologic or Hydraulic model? **Yes** Emergency Need? **No** Existing/Anticipated models in near term? **Yes**

County **Nolan** Watershed HUC# (if known) **120601020302, 120601020303, 120601020304**

Drainage area (Square miles, est.) **11** Goal(s) **07000011, 07000012**

100-Year Flood Risk Summary

Population at risk **4** # of structures **8** Critical facilities **0**

Flood risk type: Riverine? **Yes** Coastal? **No** Local? **No** Playa? **No** Other? **No**

Farm/Ranch land impacted (acres) **0** Roadway(s) impacted (length) **2**

Number of low water crossings **4** Historical road closures **0**

Estimated Cost and Funding Availability

Total Cost **\$250,000** Amount of Available Funding **\$0** Federal funding availability **No**

Funding source **None**

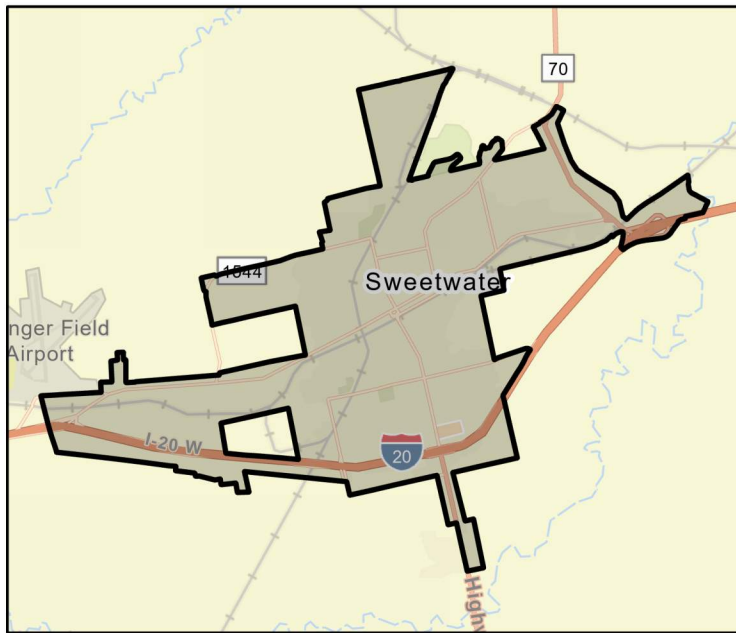

FME Area



Regional view of FME area

Flood Management Evaluation (FME)



Title **City of Tahoka DMP**

ID# **071000053**

Sponsor (name of entity, not person) **Tahoka (Municipality)**

RFPG recommend? **Yes** Reason for Recommendation **Alignment with Region Goals**

Study Details

Study type **Watershed Planning**

Study description **Evaluate City of Tahoka for a Storm Water Master Plan, flood ordinances, and policies.**

New Hydrologic or Hydraulic model? **Yes** Emergency Need? **No** Existing/Anticipated models in near term? **No**

County **Lynn** Watershed HUC# (if known) **120500040304**

Drainage area (Square miles, est.) **2** Goal(s) **07000011, 07000012**

100-Year Flood Risk Summary

Population at risk **26** # of structures **17** Critical facilities **0**

Flood risk type: Riverine? **No** Coastal? **No** Local? **No** Playa? **Yes** Other? **No**

Farm/Ranch land impacted (acres) **0** Roadway(s) impacted (length) **8**

Number of low water crossings **0** Historical road closures **0**

Estimated Cost and Funding Availability

Total Cost **\$250,000** Amount of Available Funding **\$0** Federal funding availability **No**

Funding source **None**

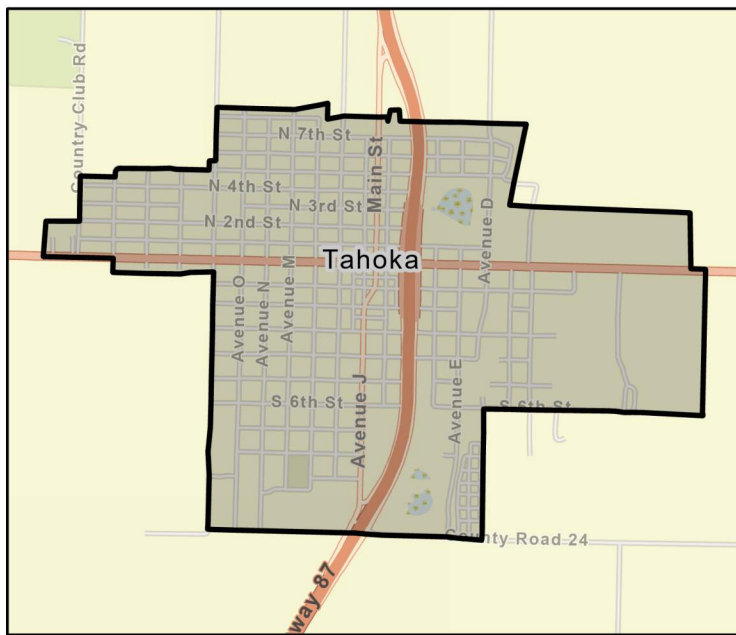

FME Area



Regional view of FME area

Flood Management Evaluation (FME)



Title
ID#
Sponsor (name of entity, not person)
RFPG recommend? Reason for Recommendation

Study Details

Study type
Study description
New Hydrologic or Hydraulic model? Emergency Need? Existing/Anticipated models in near term?
County Watershed HUC# (if known)
Drainage area (Square miles, est.) Goal(s)

100-Year Flood Risk Summary

Population at risk # of structures Critical facilities
Flood risk type: Riverine? Coastal? Local? Playa? Other?
Farm/Ranch land impacted (acres) Roadway(s) impacted (length)
Number of low water crossings Historical road closures

Estimated Cost and Funding Availability

Total Cost Amount of Available Funding Federal funding availability
Funding source

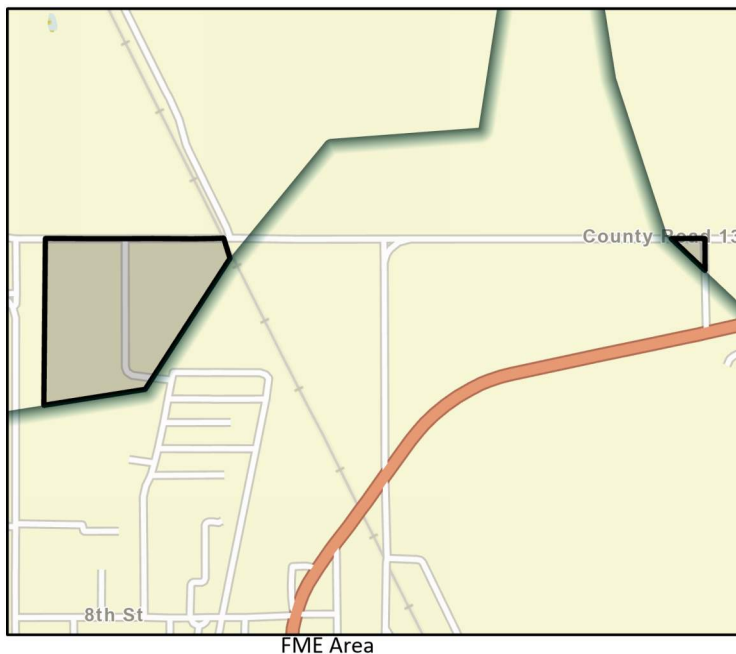

Flood Management Evaluation (FME)



Title **City of Tuscola Flood Protection Lift Station Program**

ID# **071000153**

Sponsor (name of entity, not person) **Tuscola (Municipality)**

RFPG recommend? **Yes** Reason for Recommendation **Alignment with Region Goals**

Study Details

Study type **Project Planning**

Study description **Raise electrical components of sewage lift stations above the Base Flood Elevation (BFE).**

New Hydrologic or Hydraulic model? **No** Emergency Need? **No** Existing/Anticipated models in near term? **No**

County **Taylor** Watershed HUC# (if known) **120601020708, 120901080101**

Drainage area (Square miles, est.) **0** Goal(s) **07000041, 07000042**

100-Year Flood Risk Summary

Population at risk **0** # of structures **0** Critical facilities **0**

Flood risk type: Riverine? **No** Coastal? **No** Local? **No** Playa? **No** Other? **No**

Farm/Ranch land impacted (acres) **0** Roadway(s) impacted (length) **0**

Number of low water crossings **0** Historical road closures **0**

Estimated Cost and Funding Availability

Total Cost **\$100,000** Amount of Available Funding **\$0** Federal funding availability **No**

Funding source **None**

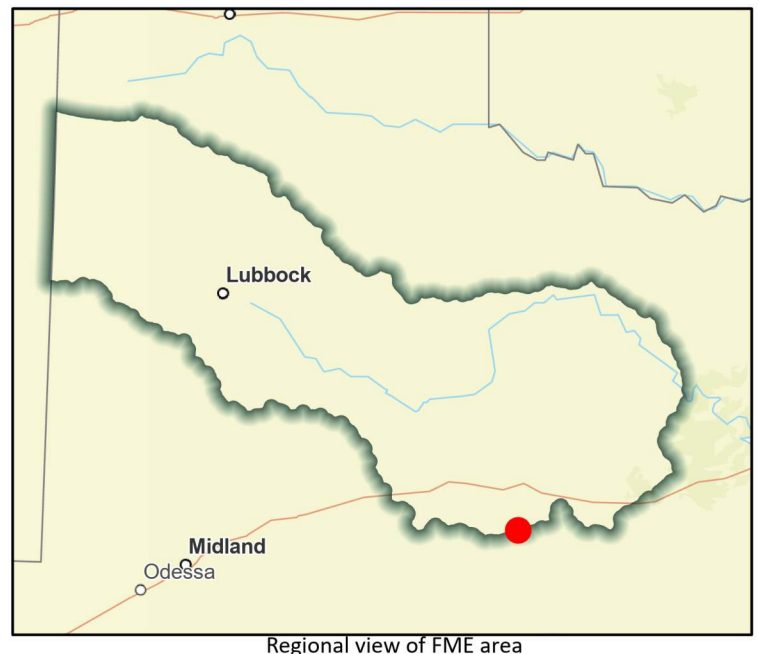
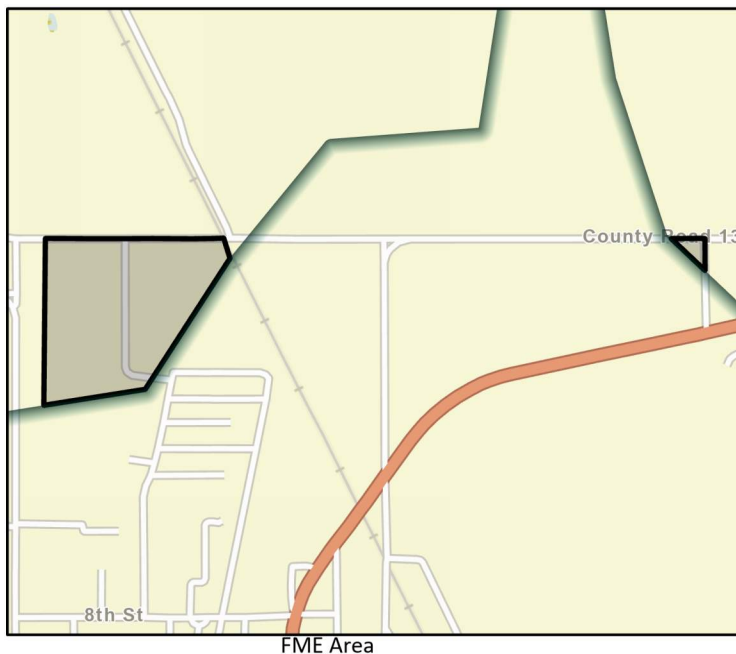

Flood Management Evaluation (FME)



Title **City of Tye Buyout Program**

ID# **071000154**

Sponsor (name of entity, not person) **Tye (Municipality)**

RFPG recommend? **Yes** Reason for Recommendation **Alignment with Region Goals**

Study Details

Study type **Project Planning**

Study description **Develop a land acquisition program in flood hazard areas.**

New Hydrologic or Hydraulic model? **No** Emergency Need? **No** Existing/Anticipated models in near term? **No**

County **Taylor** Watershed HUC# (if known) **120601020503, 120601020705, 120601020706**

Drainage area (Square miles, est.) **5** Goal(s) **07000041, 07000042**

100-Year Flood Risk Summary

Population at risk **5** # of structures **5** Critical facilities **0**

Flood risk type: Riverine? **Yes** Coastal? **No** Local? **No** Playa? **No** Other? **No**

Farm/Ranch land impacted (acres) **63** Roadway(s) impacted (length) **1**

Number of low water crossings **0** Historical road closures **0**

Estimated Cost and Funding Availability

Total Cost **\$500,000** Amount of Available Funding **\$0** Federal funding availability **No**

Funding source **None**

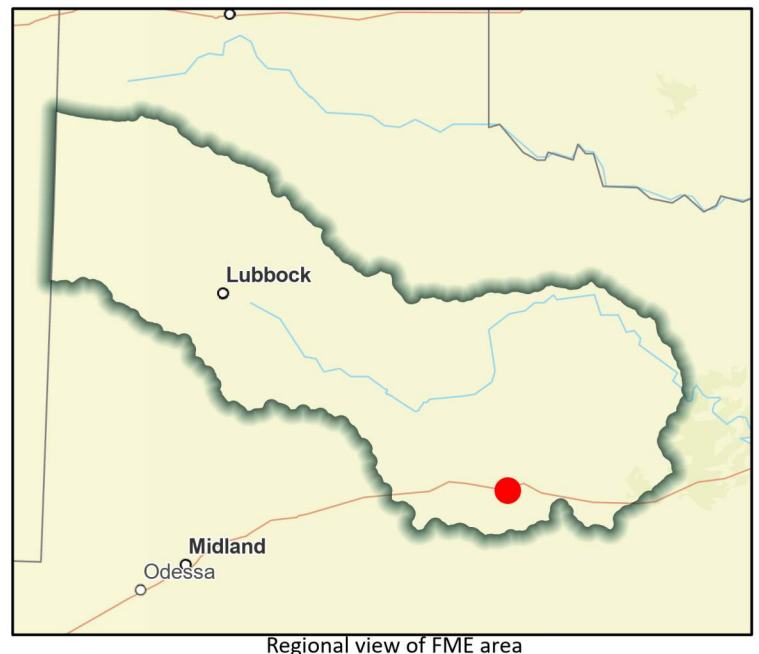
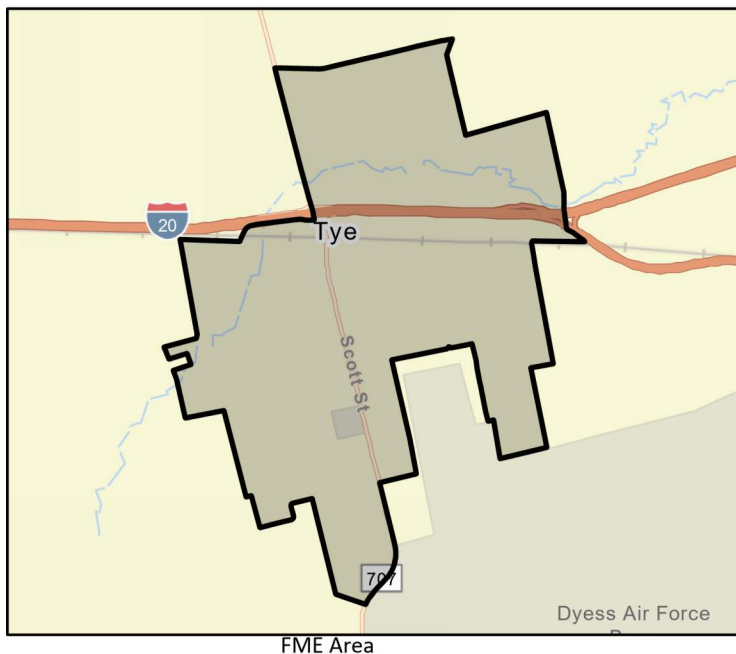

Flood Management Evaluation (FME)



Title **City of Tye DMP**
ID# **071000055**
Sponsor (name of entity, not person) **Tye (Municipality)**
RFPG recommend? **Yes** Reason for Recommendation **Alignment with Region Goals**

Study Details

Study type **Watershed Planning**
Study description **Evaluate city to identify future projects, analyze roads/stream crossing for emergency response vehicles to high hazard areas**
New Hydrologic or Hydraulic model? **Yes** Emergency Need? **No** Existing/Anticipated models in near term? **Yes**
County **Taylor** Watershed HUC# (if known) **120601020503, 120601020705, 120601020706**
Drainage area (Square miles, est.) **5** Goal(s) **07000011, 07000012**

100-Year Flood Risk Summary

Population at risk **5** # of structures **5** Critical facilities **0**
Flood risk type: Riverine? **Yes** Coastal? **No** Local? **No** Playa? **No** Other? **No**
Farm/Ranch land impacted (acres) **63** Roadway(s) impacted (length) **1**
Number of low water crossings **0** Historical road closures **0**

Estimated Cost and Funding Availability

Total Cost **\$250,000** Amount of Available Funding **\$0** Federal funding availability **No**
Funding source **None**

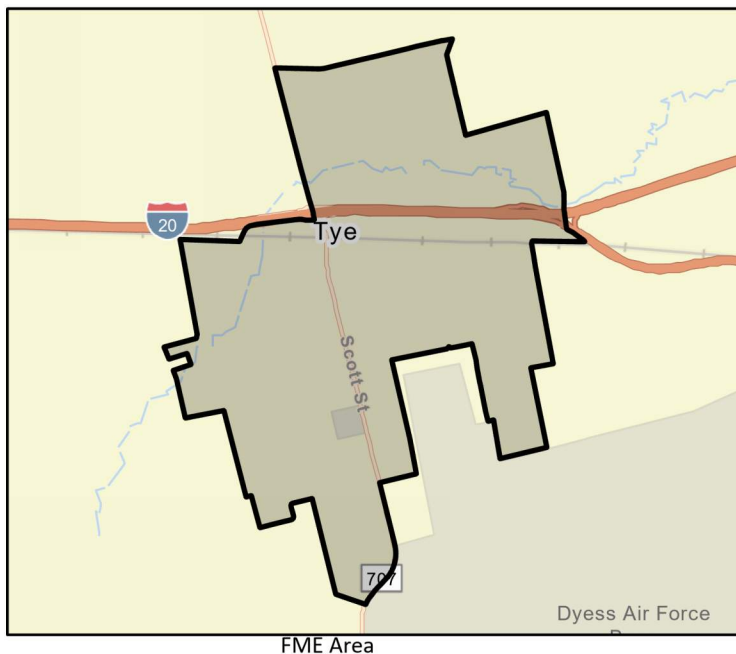

FME Area

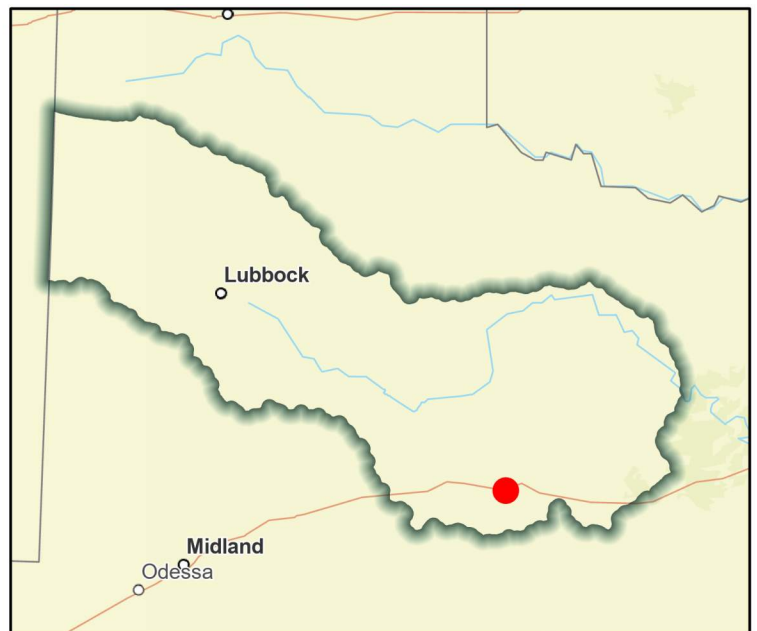

Regional view of FME area

Flood Management Evaluation (FME)



Title **City of Tye Floodplain Open Space Program**

ID# **071000155**

Sponsor (name of entity, not person) **Tye (Municipality)**

RFPG recommend? **Yes** Reason for Recommendation **Alignment with Region Goals**

Study Details

Study type **Project Planning**

Study description **Acquire and preserve open spaces adjacent to floodplain areas. Protect floodplains in their natural state.**

New Hydrologic or Hydraulic model? **No** Emergency Need? **No** Existing/Anticipated models in near term? **No**

County **Taylor** Watershed HUC# (if known) **120601020503, 120601020705, 120601020706**

Drainage area (Square miles, est.) **5** Goal(s) **07000085**

100-Year Flood Risk Summary

Population at risk **5** # of structures **5** Critical facilities **0**

Flood risk type: Riverine? **Yes** Coastal? **No** Local? **No** Playa? **No** Other? **No**

Farm/Ranch land impacted (acres) **63** Roadway(s) impacted (length) **1**

Number of low water crossings **0** Historical road closures **0**

Estimated Cost and Funding Availability

Total Cost **\$500,000** Amount of Available Funding **\$0** Federal funding availability **No**

Funding source **None**

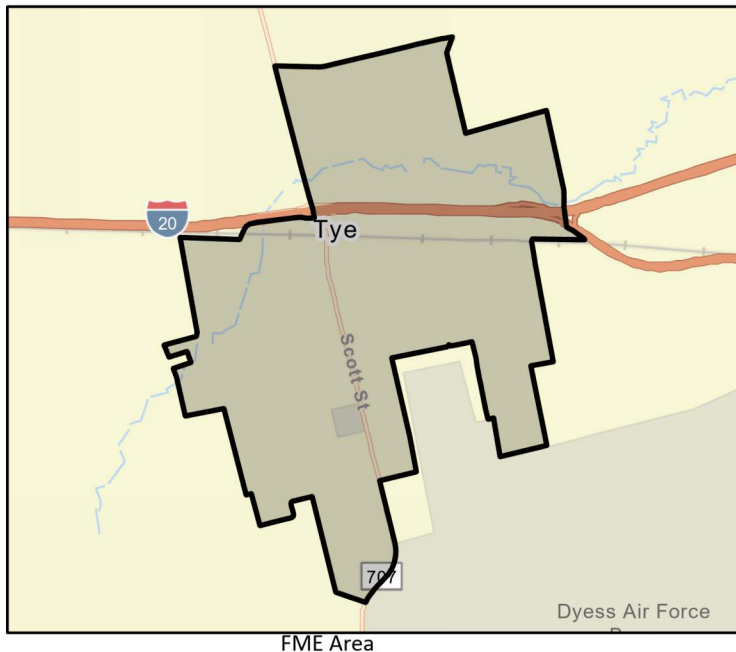

Flood Management Evaluation (FME)



Title **City of Wilson DMP**
ID# **071000056**
Sponsor (name of entity, not person) **Wilson (Municipality)**
RFPG recommend? **Yes** Reason for Recommendation **Alignment with Region Goals**

Study Details

Study type **Watershed Planning**
Study description **Evaluate City of Wilson for a Storm Water Master Plan, flood ordinances, and policies.**
New Hydrologic or Hydraulic model? **Yes** Emergency Need? **No** Existing/Anticipated models in near term? **No**
County **Lynn** Watershed HUC# (if known) **120500040209, 120500040401**
Drainage area (Square miles, est.) **1** Goal(s) **07000011, 07000012**

100-Year Flood Risk Summary

Population at risk **9** # of structures **2** Critical facilities **0**
Flood risk type: Riverine? **No** Coastal? **No** Local? **No** Playa? **Yes** Other? **No**
Farm/Ranch land impacted (acres) **17** Roadway(s) impacted (length) **0**
Number of low water crossings **0** Historical road closures **0**

Estimated Cost and Funding Availability

Total Cost **\$250,000** Amount of Available Funding **\$0** Federal funding availability **No**
Funding source **None**



FME Area



Regional view of FME area

Flood Management Evaluation (FME)



Title **City of Wolfforth Higher Standards Program**

ID# **071000156**

Sponsor (name of entity, not person) **Wolfforth (Municipality)**

RFPG recommend? **Yes** Reason for Recommendation **Alignment with Region Goals**

Study Details

Study type **Other**

Study description **Adopt higher standards for new construction, increase freeboard requirements for structures in the SFHA; adopt a “no-rise” in BFE in the 100-year floodplain. Update local flood ordinance to prohibit granting of variance in SFHA; Include “cumulative”**

New Hydrologic or Hydraulic model? **No** Emergency Need? **No** Existing/Anticipated models in near term? **No**

County **Lubbock** Watershed HUC# (if known) **120500030101, 120500030102, 120500030201, 120500030202**

Drainage area (Square miles, est.) **3** Goal(s) **07000085**

100-Year Flood Risk Summary

Population at risk **100** # of structures **54** Critical facilities **0**

Flood risk type: Riverine? **Yes** Coastal? **No** Local? **No** Playa? **No** Other? **No**

Farm/Ranch land impacted (acres) **51** Roadway(s) impacted (length) **5**

Number of low water crossings **0** Historical road closures **0**

Estimated Cost and Funding Availability

Total Cost **\$100,000** Amount of Available Funding **\$0** Federal funding availability **No**

Funding source **None**

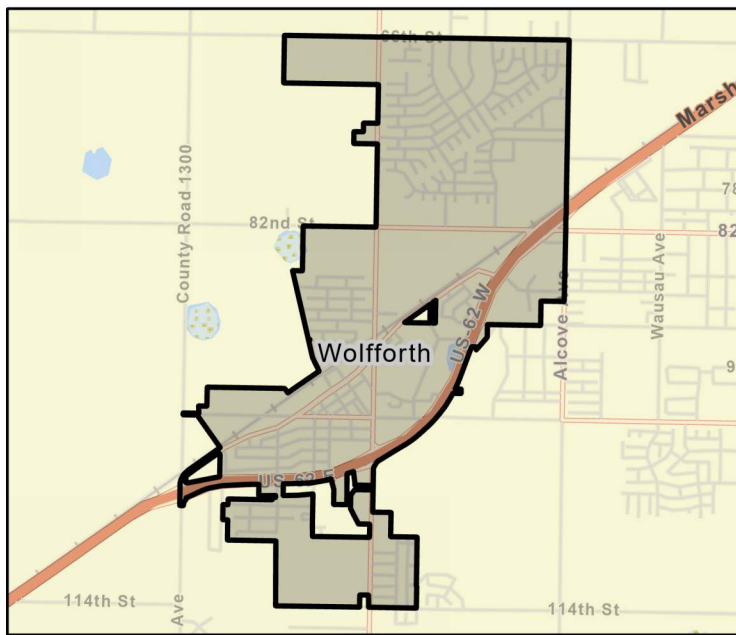

Flood Management Evaluation (FME)



Title Cochran County DCM
 ID# 071000157
 Sponsor (name of entity, not person) Cochran (County)
 RFPG recommend? Yes Reason for Recommendation Alignment with Region Goals

Study Details

Study type Other
 Study description Consider stormwater criteria for infrastructure and floodplain ordinances to avoid new exposure to flood hazards.
 New Hydrologic or Hydraulic model? No Emergency Need? No Existing/Anticipated models in near term? No
 County Cochran Watershed HUC# (if known) 120500010606, 120500010607, 120500010611, 120500010702,
 Drainage area (Square miles, est.) 325 Goal(s) 07000083, 07000084, 07000085

100-Year Flood Risk Summary

Population at risk 340 # of structures 278 Critical facilities 2
 Flood risk type: Riverine? No Coastal? No Local? No Playa? Yes Other? No
 Farm/Ranch land impacted (acres) 49,750 Roadway(s) impacted (length) 246
 Number of low water crossings 1 Historical road closures 0

Estimated Cost and Funding Availability

Total Cost \$100,000 Amount of Available Funding \$0 Federal funding availability No
 Funding source None

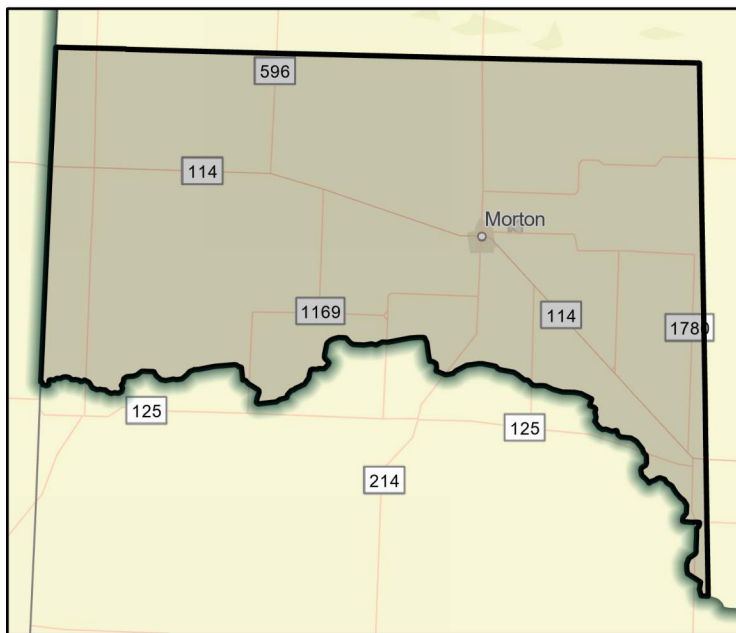

FME Area

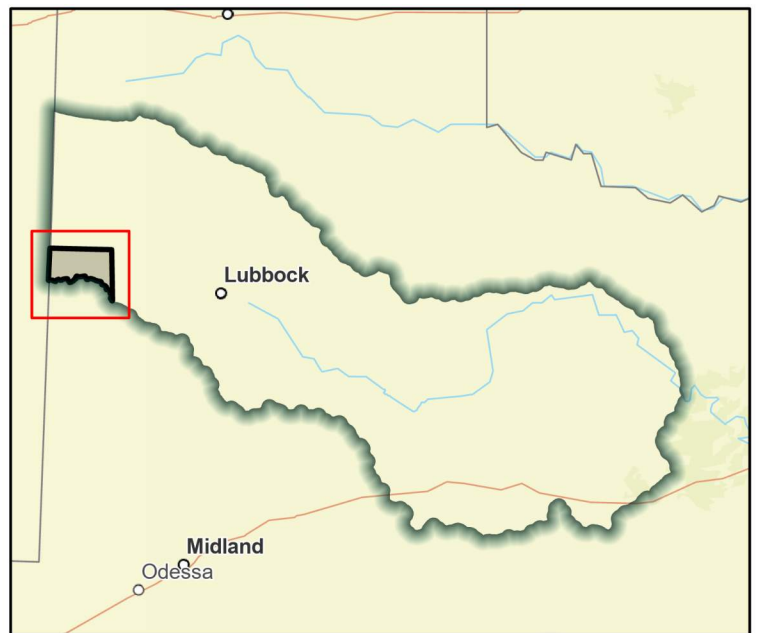

Regional view of FME area

Flood Management Evaluation (FME)



Title **Cochran County DMP**

ID# **071000057**

Sponsor (name of entity, not person) **Cochran (County)**

RFPG recommend? **Yes** Reason for Recommendation **Alignment with Region Goals**

Study Details

Study type **Watershed Planning**

Study description **Identify bridge and culvert crossings damaged by past flooding events. Create a GIS map and assessment condition report for each structure.**

New Hydrologic or Hydraulic model? **Yes** Emergency Need? **No** Existing/Anticipated models in near term? **No**

County **Cochran** Watershed HUC# (if known) **120500010606, 120500010607, 120500010611, 120500010702,**

Drainage area (Square miles, est.) **325** Goal(s) **07000011, 07000012**

100-Year Flood Risk Summary

Population at risk **340** # of structures **278** Critical facilities **2**

Flood risk type: Riverine? **No** Coastal? **No** Local? **No** Playa? **Yes** Other? **No**

Farm/Ranch land impacted (acres) **49,750** Roadway(s) impacted (length) **246**

Number of low water crossings **1** Historical road closures **0**

Estimated Cost and Funding Availability

Total Cost **\$500,000** Amount of Available Funding **\$0** Federal funding availability **No**

Funding source **None**

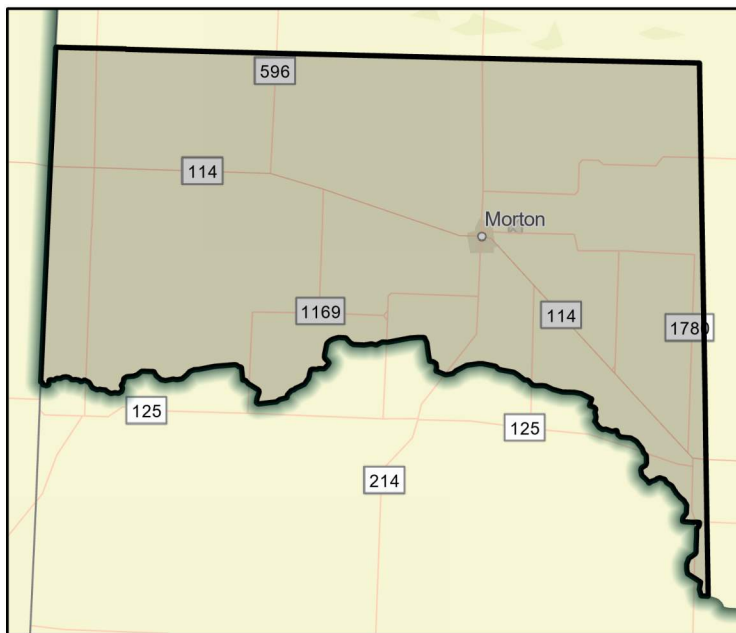

FME Area

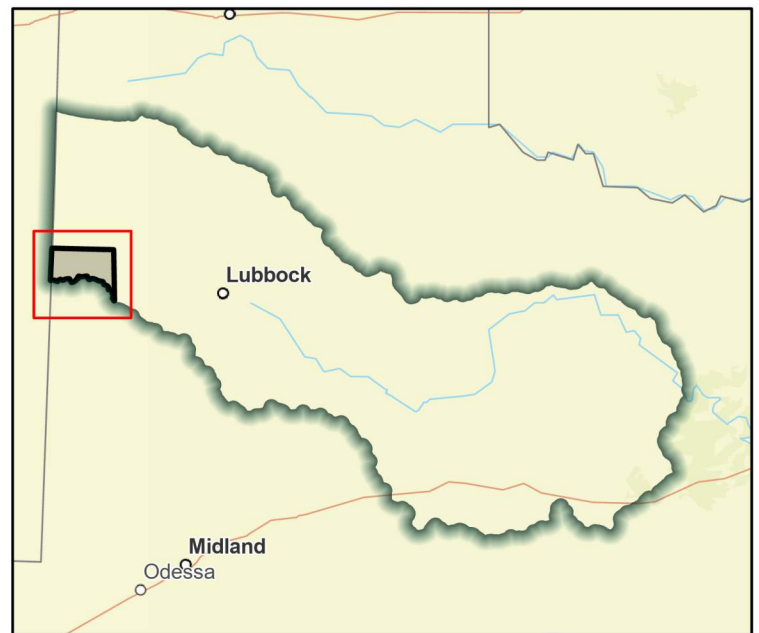

Regional view of FME area

Flood Management Evaluation (FME)



Title Cochran County GIS Development
ID# 071000090
Sponsor (name of entity, not person) Cochran (County)
RFPG recommend? Yes Reason for Recommendation Alignment with Region Goals

Study Details

Study type Other
Study description Develop a GIS inventory of stormwater infrastructure
New Hydrologic or Hydraulic model? No Emergency Need? No Existing/Anticipated models in near term? No
County Cochran Watershed HUC# (if known) 120500010606, 120500010607, 120500010611, 120500010702,
Drainage area (Square miles, est.) 325 Goal(s) 07000011, 07000012

100-Year Flood Risk Summary

Population at risk 340 # of structures 278 Critical facilities 2
Flood risk type: Riverine? No Coastal? No Local? No Playa? Yes Other? No
Farm/Ranch land impacted (acres) 49,750 Roadway(s) impacted (length) 246
Number of low water crossings 1 Historical road closures 0

Estimated Cost and Funding Availability

Total Cost \$100,000 Amount of Available Funding \$0 Federal funding availability No
Funding source None

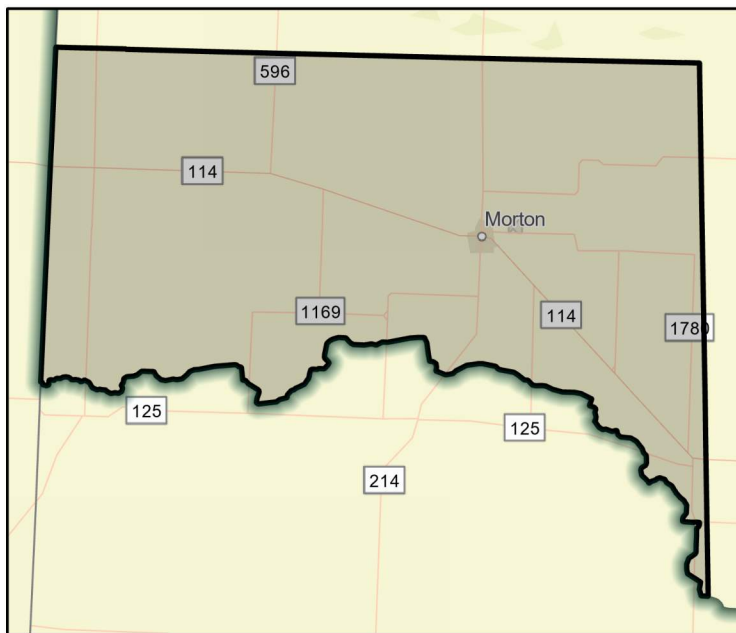

FME Area

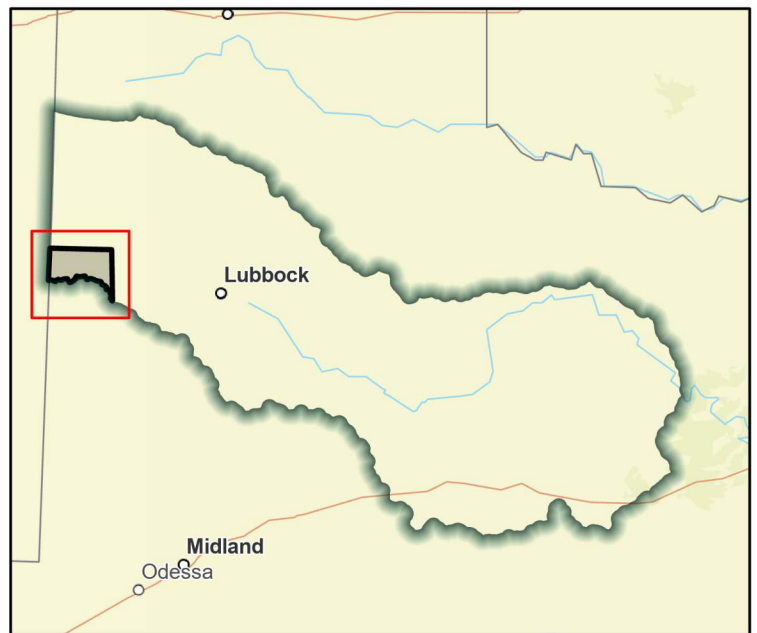

Regional view of FME area

Flood Management Evaluation (FME)



Title Cochran County Initial FEMA Mapping
 ID# 071000005
 Sponsor (name of entity, not person) Cochran (County)
 RFPG recommend? Yes Reason for Recommendation Alignment with Region Goals

Study Details

Study type Watershed Planning
 Study description Create FEMA Mapping in previously unmapped areas
 New Hydrologic or Hydraulic model? Yes Emergency Need? No Existing/Anticipated models in near term? No
 County Cochran Watershed HUC# (if known) 120500010606, 120500010607, 120500010611, 120500010702,
 Drainage area (Square miles, est.) 325 Goal(s) 07000011, 07000012

100-Year Flood Risk Summary

Population at risk 340 # of structures 278 Critical facilities 2
 Flood risk type: Riverine? No Coastal? No Local? No Playa? Yes Other? No
 Farm/Ranch land impacted (acres) 49,750 Roadway(s) impacted (length) 246
 Number of low water crossings 1 Historical road closures 0

Estimated Cost and Funding Availability

Total Cost \$671,000 Amount of Available Funding \$0 Federal funding availability No
 Funding source None

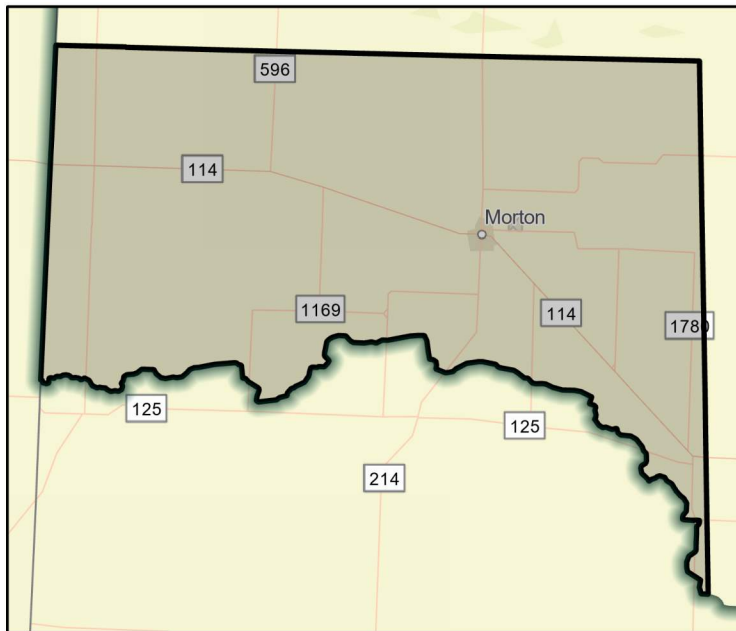

FME Area

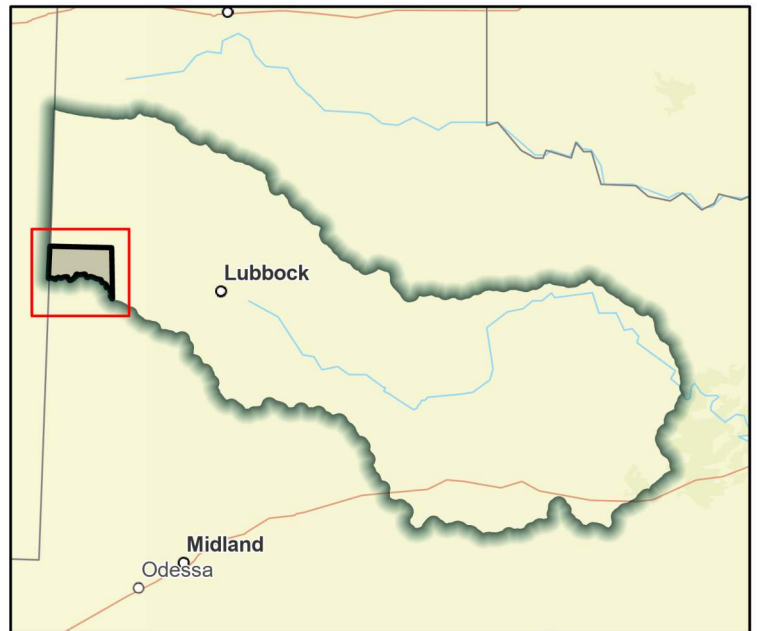

Regional view of FME area

Flood Management Evaluation (FME)



Title Crosby County DCM
 ID# 071000158
 Sponsor (name of entity, not person) Crosby (County)
 RFPG recommend? Yes Reason for Recommendation Alignment with Region Goals

Study Details

Study type Other
 Study description Consider stormwater criteria for infrastructure and floodplain ordinances to avoid new exposure to flood hazards.
 New Hydrologic or Hydraulic model? No Emergency Need? No Existing/Anticipated models in near term? No
 County Crosby Watershed HUC# (if known) 111301040202, 120500030203, 120500030305, 120500030306,
 Drainage area (Square miles, est.) 896 Goal(s) 07000083, 07000084, 07000085

100-Year Flood Risk Summary

Population at risk 325 # of structures 279 Critical facilities 2
 Flood risk type: Riverine? Yes Coastal? No Local? No Playa? Yes Other? No
 Farm/Ranch land impacted (acres) 45,936 Roadway(s) impacted (length) 350
 Number of low water crossings 6 Historical road closures 0

Estimated Cost and Funding Availability

Total Cost \$100,000 Amount of Available Funding \$0 Federal funding availability No
 Funding source None

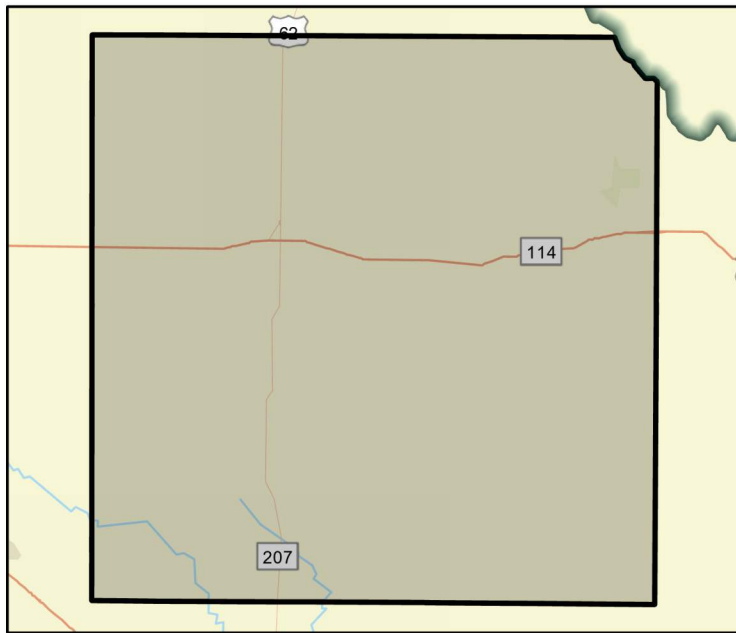

FME Area

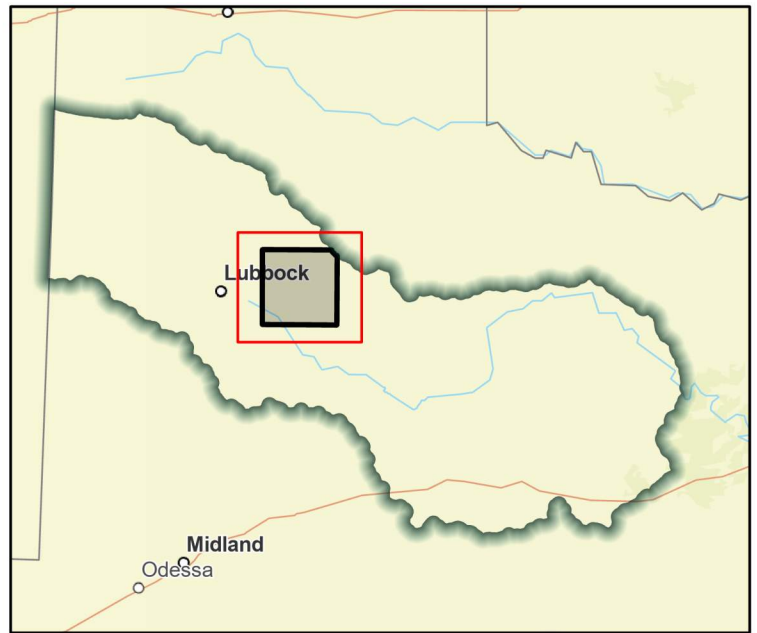

Regional view of FME area

Flood Management Evaluation (FME)



Title Crosby County GIS Development
ID# 071000091
Sponsor (name of entity, not person) Crosby (County)
RFPG recommend? Yes Reason for Recommendation Alignment with Region Goals

Study Details

Study type Other
Study description Develop a GIS inventory of stormwater infrastructure
New Hydrologic or Hydraulic model? No Emergency Need? No Existing/Anticipated models in near term? No
County Crosby Watershed HUC# (if known) 111301040202, 120500030203, 120500030305, 120500030306,
Drainage area (Square miles, est.) 896 Goal(s) 07000011, 07000012

100-Year Flood Risk Summary

Population at risk 325 # of structures 279 Critical facilities 2
Flood risk type: Riverine? Yes Coastal? No Local? No Playa? Yes Other? No
Farm/Ranch land impacted (acres) 45,936 Roadway(s) impacted (length) 350
Number of low water crossings 6 Historical road closures 0

Estimated Cost and Funding Availability

Total Cost \$100,000 Amount of Available Funding \$0 Federal funding availability No
Funding source None

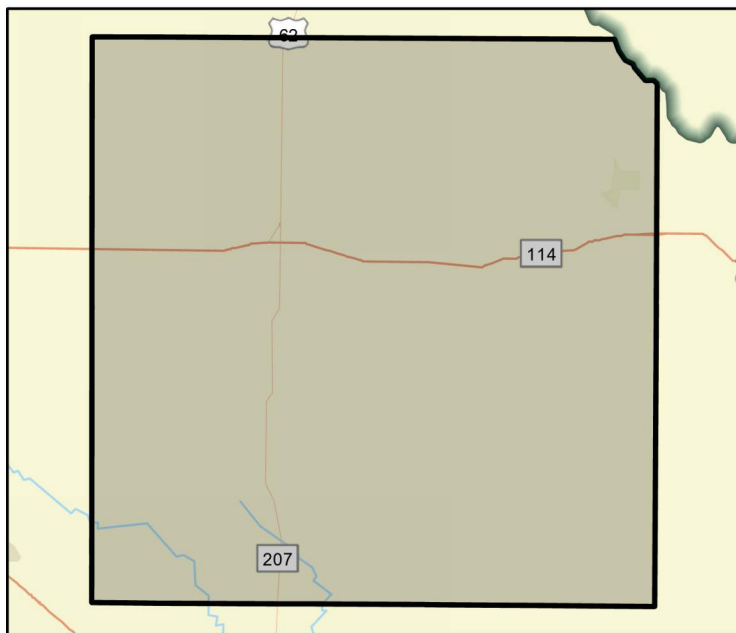

FME Area

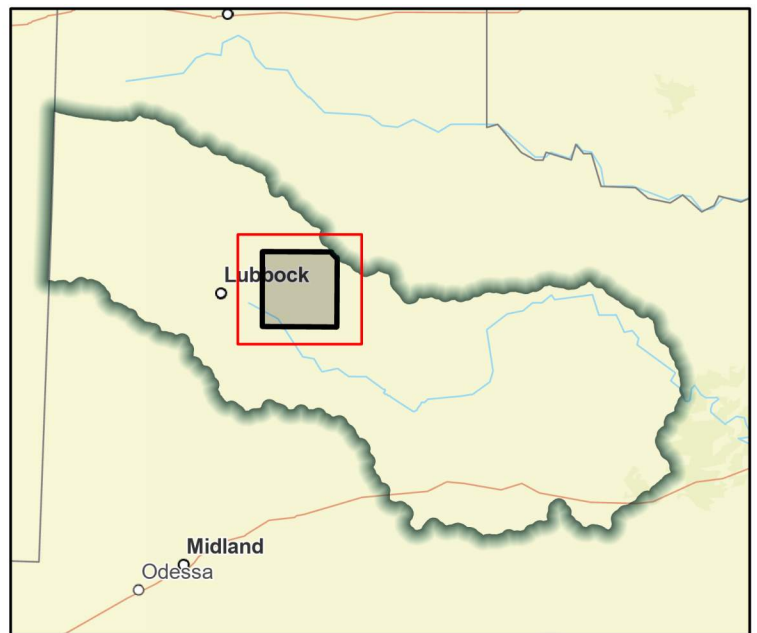

Regional view of FME area

Flood Management Evaluation (FME)



Title Crosby County Initial FEMA Mapping
 ID# 071000006
 Sponsor (name of entity, not person) Crosby (County)
 RFPG recommend? Yes Reason for Recommendation Alignment with Region Goals

Study Details

Study type Watershed Planning
 Study description Create FEMA Mapping in previously unmapped areas
 New Hydrologic or Hydraulic model? Yes Emergency Need? No Existing/Anticipated models in near term? No
 County Crosby Watershed HUC# (if known) 111301040202, 120500030203, 120500030305, 120500030306,
 Drainage area (Square miles, est.) 896 Goal(s) 07000011, 07000012

100-Year Flood Risk Summary

Population at risk 325 # of structures 279 Critical facilities 2
 Flood risk type: Riverine? Yes Coastal? No Local? No Playa? Yes Other? No
 Farm/Ranch land impacted (acres) 45,936 Roadway(s) impacted (length) 350
 Number of low water crossings 6 Historical road closures 0

Estimated Cost and Funding Availability

Total Cost \$834,000 Amount of Available Funding \$0 Federal funding availability No
 Funding source None

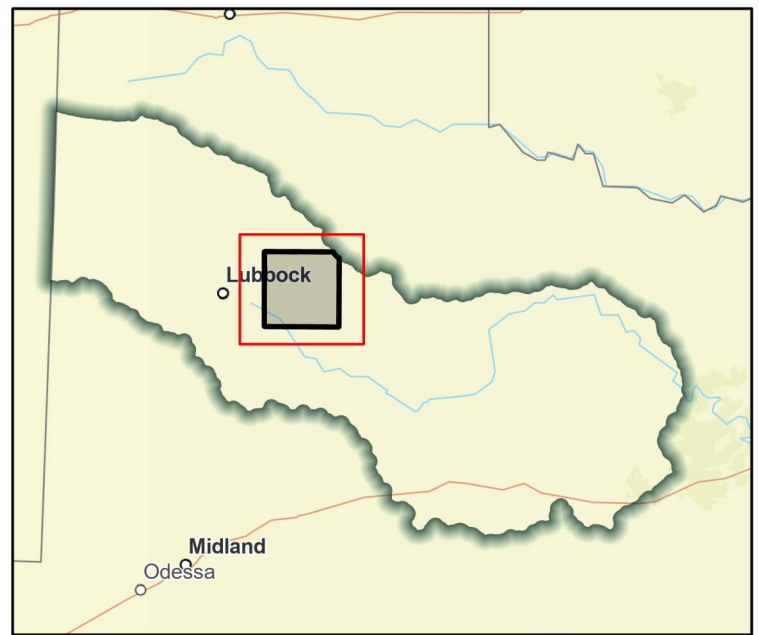
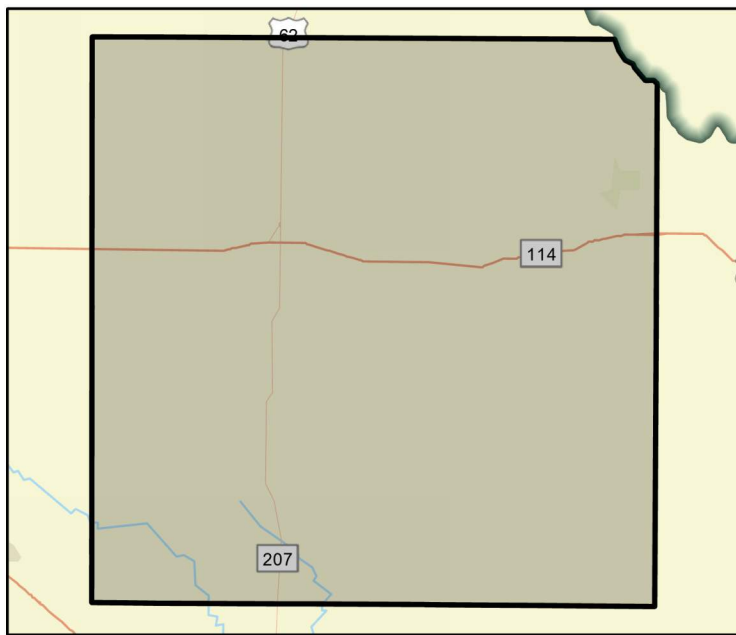

Flood Management Evaluation (FME)



Title **CRP Grass Flood Area**

ID# **071000216**

Sponsor (name of entity, not person) **Hockley (County)**

RFPG recommend? **Yes** Reason for Recommendation **Alignment with Region Goals**

Study Details

Study type **Project Planning**

Study description **Grass Program causes road to flood**

New Hydrologic or Hydraulic model? **No** Emergency Need? **No** Existing/Anticipated models in near term? **No**

County **Hockley** Watershed HUC# (if known) **120500011201, 120500011202, 120500040201, 120500040203**

Drainage area (Square miles, est.) **27** Goal(s) **07000021, 07000022, 07000041, 07000042**

100-Year Flood Risk Summary

Population at risk **24** # of structures **12** Critical facilities **0**

Flood risk type: Riverine? **No** Coastal? **No** Local? **No** Playa? **Yes** Other? **No**

Farm/Ranch land impacted (acres) **927** Roadway(s) impacted (length) **15**

Number of low water crossings **0** Historical road closures **0**

Estimated Cost and Funding Availability

Total Cost **\$100,000** Amount of Available Funding **\$0** Federal funding availability **No**

Funding source **None**

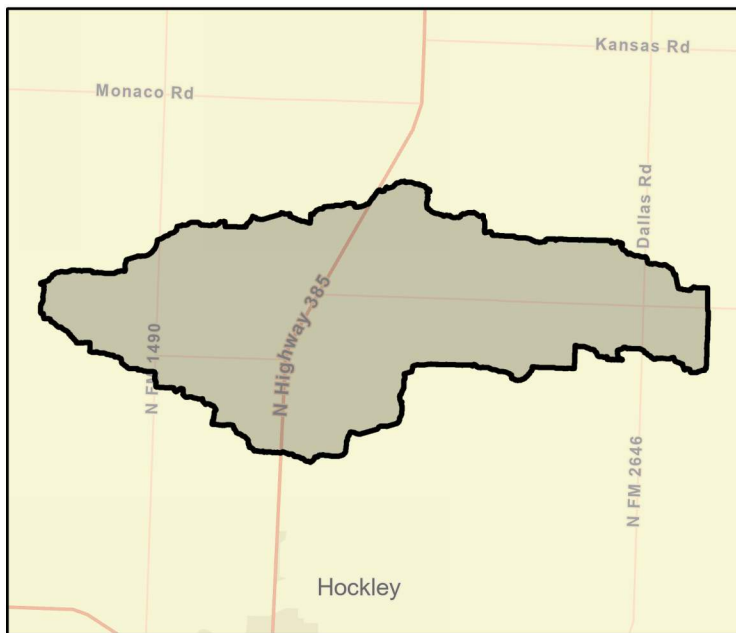

FME Area



Regional view of FME area

Flood Management Evaluation (FME)



Title **Dawson County DCM**

ID# **071000159**

Sponsor (name of entity, not person) **Dawson (County)**

RFPG recommend? **Yes** Reason for Recommendation **Alignment with Region Goals**

Study Details

Study type **Other**

Study description **Consider stormwater criteria for infrastructure and floodplain ordinances to avoid new exposure to flood hazards.**

New Hydrologic or Hydraulic model? **No** Emergency Need? **No** Existing/Anticipated models in near term? **No**

County **Dawson** Watershed HUC# (if known) **120500040305, 120500040306, 120800020102, 120800020105,**

Drainage area (Square miles, est.) **4** Goal(s) **07000083, 07000084, 07000085**

100-Year Flood Risk Summary

Population at risk **0** # of structures **0** Critical facilities **0**

Flood risk type: Riverine? **No** Coastal? **No** Local? **No** Playa? **Yes** Other? **No**

Farm/Ranch land impacted (acres) **158** Roadway(s) impacted (length) **3**

Number of low water crossings **0** Historical road closures **0**

Estimated Cost and Funding Availability

Total Cost **\$100,000** Amount of Available Funding **\$0** Federal funding availability **No**

Funding source **None**

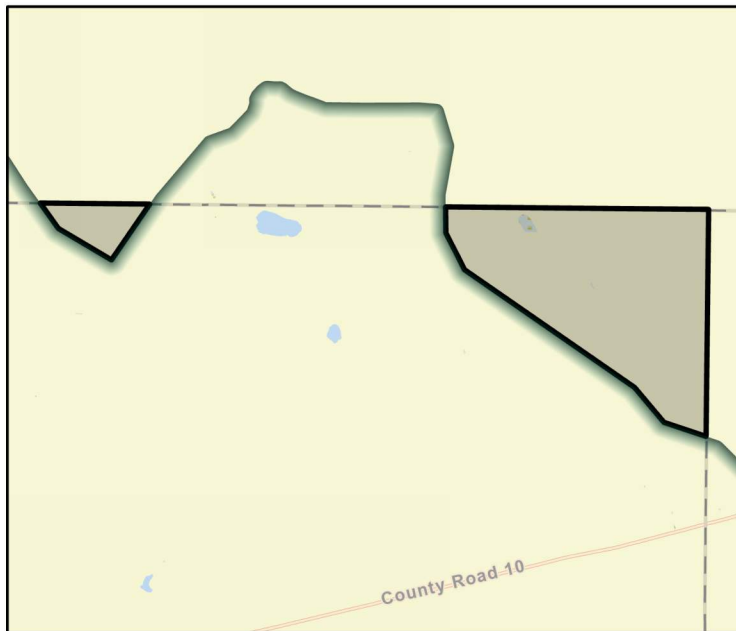

FME Area



Regional view of FME area

Flood Management Evaluation (FME)



Title **Dawson County GIS Development**

ID# **071000092**

Sponsor (name of entity, not person) **Dawson (County)**

RFPG recommend? **Yes** Reason for Recommendation **Alignment with Region Goals**

Study Details

Study type **Other**

Study description **Develop a GIS inventory of stormwater infrastructure**

New Hydrologic or Hydraulic model? **No** Emergency Need? **No** Existing/Anticipated models in near term? **No**

County **Dawson** Watershed HUC# (if known) **120500040305, 120500040306, 120800020102, 120800020105,**

Drainage area (Square miles, est.) **4** Goal(s) **07000011, 07000012**

100-Year Flood Risk Summary

Population at risk **0** # of structures **0** Critical facilities **0**

Flood risk type: Riverine? **No** Coastal? **No** Local? **No** Playa? **Yes** Other? **No**

Farm/Ranch land impacted (acres) **158** Roadway(s) impacted (length) **3**

Number of low water crossings **0** Historical road closures **0**

Estimated Cost and Funding Availability

Total Cost **\$100,000** Amount of Available Funding **\$0** Federal funding availability **No**

Funding source **None**

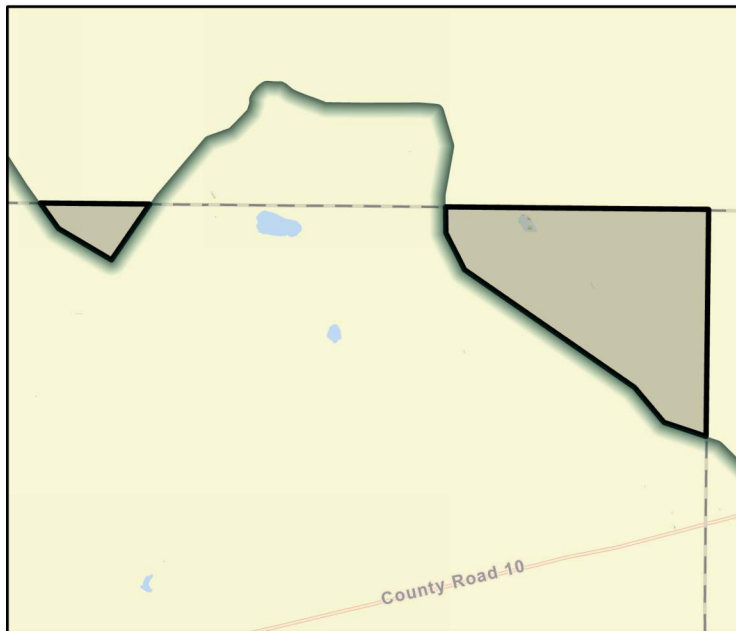

FME Area



Regional view of FME area

Flood Management Evaluation (FME)



Title **Dickens County DCM**

ID# **071000160**

Sponsor (name of entity, not person) **Dickens (County)**

RFPG recommend? **Yes** Reason for Recommendation **Alignment with Region Goals**

Study Details

Study type **Other**

Study description **Consider stormwater criteria for infrastructure and floodplain ordinances to avoid new exposure to flood hazards.**

New Hydrologic or Hydraulic model? **No** Emergency Need? **No** Existing/Anticipated models in near term? **No**

County **Dickens** Watershed HUC# (if known) **111301040202, 111301040203, 111301040206, 111301040207,**

Drainage area (Square miles, est.) **573** Goal(s) **07000083, 07000084, 07000085**

100-Year Flood Risk Summary

Population at risk **125** # of structures **195** Critical facilities **1**

Flood risk type: Riverine? **Yes** Coastal? **No** Local? **No** Playa? **Yes** Other? **No**

Farm/Ranch land impacted (acres) **15,575** Roadway(s) impacted (length) **112**

Number of low water crossings **2** Historical road closures **0**

Estimated Cost and Funding Availability

Total Cost **\$100,000** Amount of Available Funding **\$0** Federal funding availability **No**

Funding source **None**

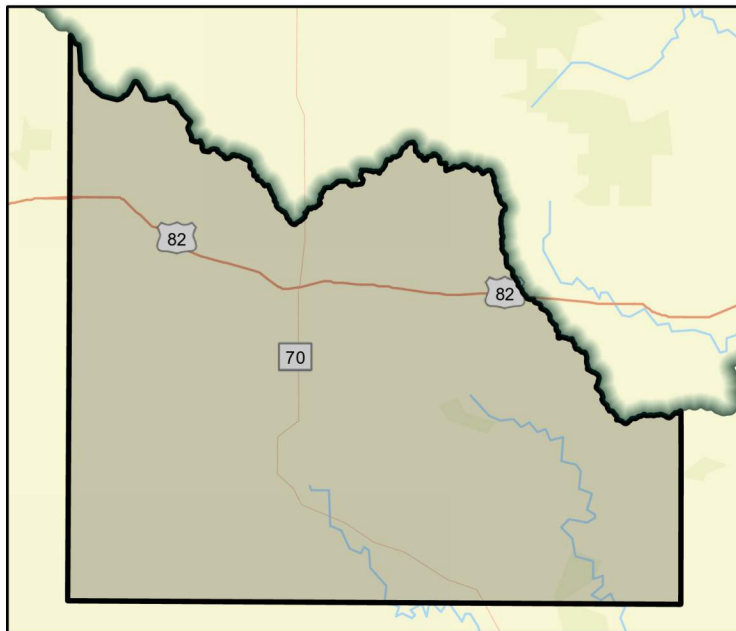

FME Area

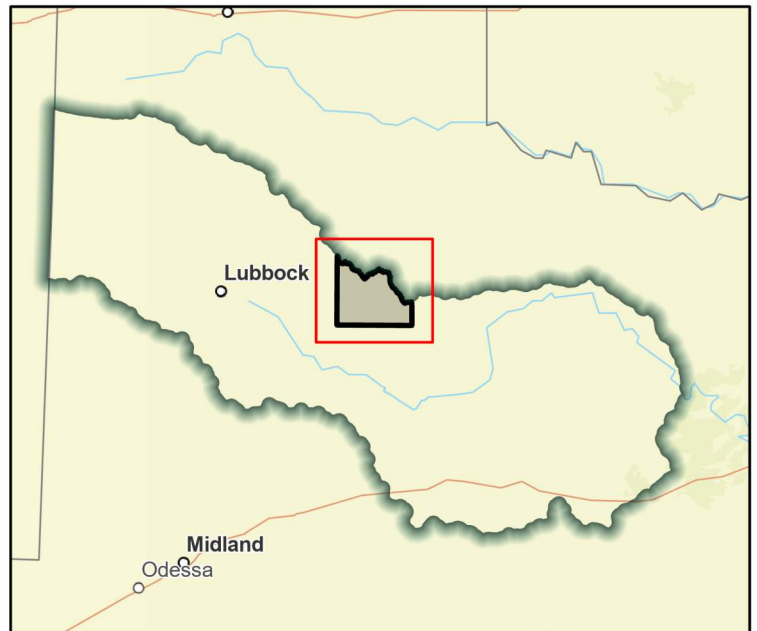

Regional view of FME area

Flood Management Evaluation (FME)



Title **Dickens County DMP**

ID# **071000058**

Sponsor (name of entity, not person) **Dickens (County)**

RFPG recommend? **Yes** Reason for Recommendation **Alignment with Region Goals**

Study Details

Study type **Watershed Planning**

Study description **Evaluate county to identify future projects, analyze roads/stream crossing for emergency response vehicles to high hazard areas**

New Hydrologic or Hydraulic model? **Yes** Emergency Need? **No** Existing/Anticipated models in near term? **No**

County **Dickens** Watershed HUC# (if known) **111301040202, 111301040203, 111301040206, 111301040207,**

Drainage area (Square miles, est.) **573** Goal(s) **07000011, 07000012**

100-Year Flood Risk Summary

Population at risk **125** # of structures **195** Critical facilities **1**

Flood risk type: Riverine? **Yes** Coastal? **No** Local? **No** Playa? **Yes** Other? **No**

Farm/Ranch land impacted (acres) **15,575** Roadway(s) impacted (length) **112**

Number of low water crossings **2** Historical road closures **0**

Estimated Cost and Funding Availability

Total Cost **\$500,000** Amount of Available Funding **\$0** Federal funding availability **No**

Funding source **None**

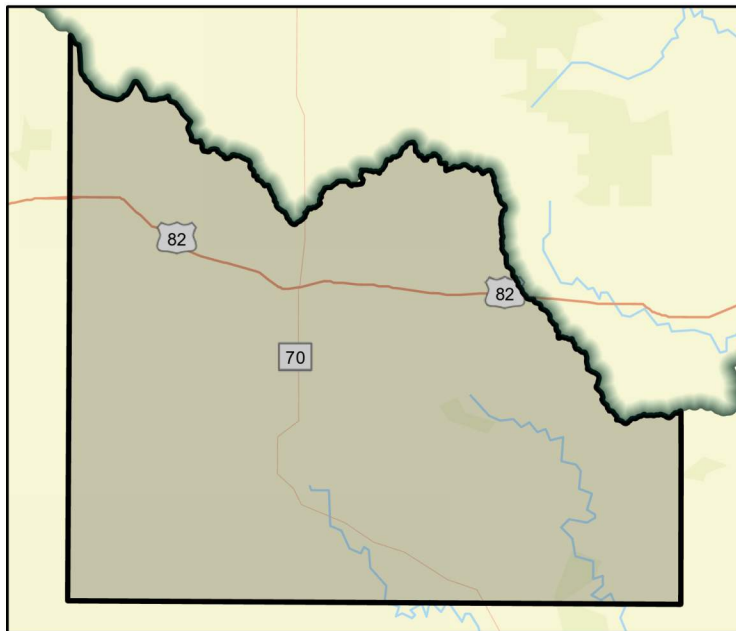

FME Area

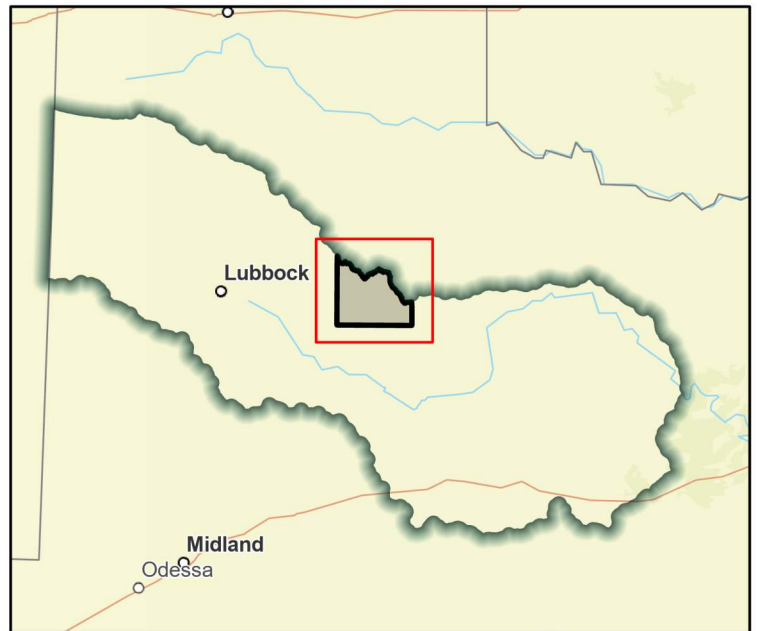

Regional view of FME area

Flood Management Evaluation (FME)



Title Dickens County GIS Development
ID# 071000093
Sponsor (name of entity, not person) Dickens (County)
RFPG recommend? Yes Reason for Recommendation Alignment with Region Goals

Study Details

Study type Other
Study description Develop a GIS inventory of stormwater infrastructure
New Hydrologic or Hydraulic model? No Emergency Need? No Existing/Anticipated models in near term? No
County Dickens Watershed HUC# (if known) 111301040202, 111301040203, 111301040206, 111301040207,
Drainage area (Square miles, est.) 573 Goal(s) 07000011, 07000012

100-Year Flood Risk Summary

Population at risk 125 # of structures 195 Critical facilities 1
Flood risk type: Riverine? Yes Coastal? No Local? No Playa? Yes Other? No
Farm/Ranch land impacted (acres) 15,575 Roadway(s) impacted (length) 112
Number of low water crossings 2 Historical road closures 0

Estimated Cost and Funding Availability

Total Cost \$100,000 Amount of Available Funding \$0 Federal funding availability No
Funding source None

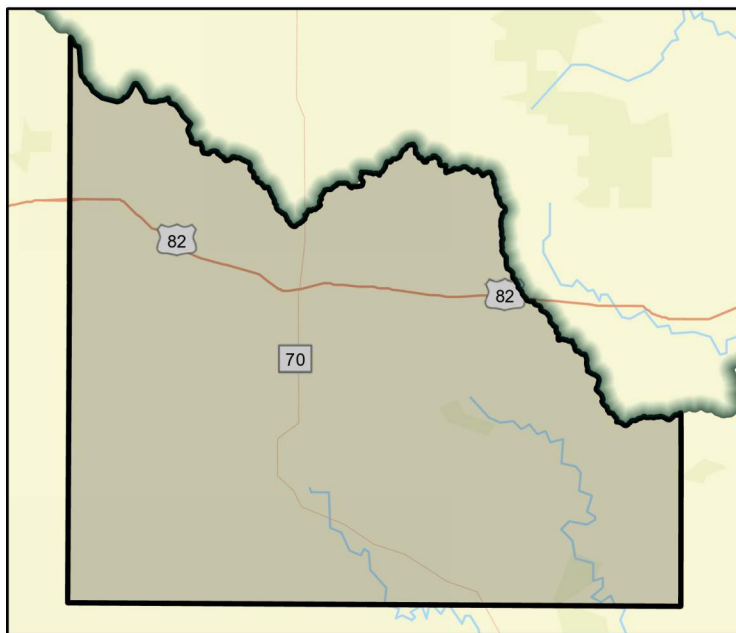

FME Area

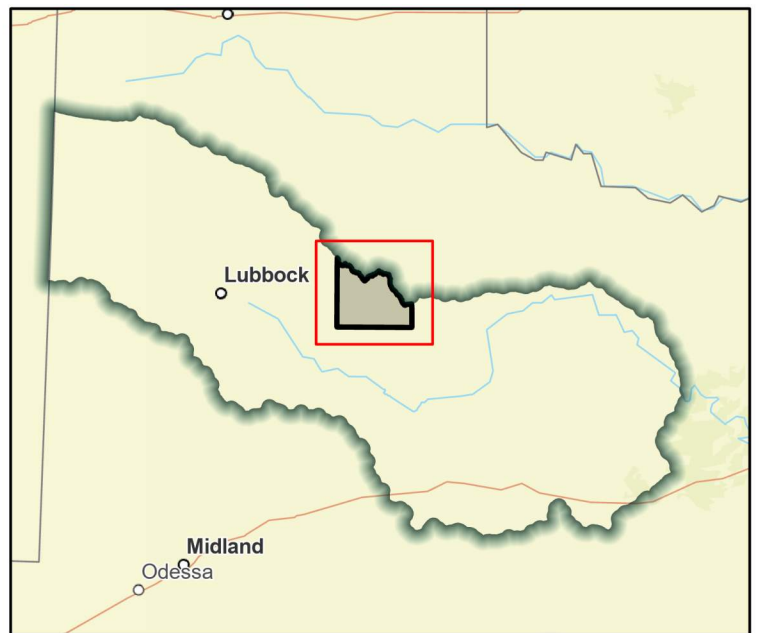

Regional view of FME area

Flood Management Evaluation (FME)



Title **Dickens County Initial FEMA Mapping**

ID# **071000007**

Sponsor (name of entity, not person) **Dickens (County)**

RFPG recommend? **Yes** Reason for Recommendation **Alignment with Region Goals**

Study Details

Study type **Watershed Planning**

Study description **Create FEMA Mapping in previously unmapped areas**

New Hydrologic or Hydraulic model? **Yes** Emergency Need? **No** Existing/Anticipated models in near term? **No**

County **Dickens** Watershed HUC# (if known) **111301040202, 111301040203, 111301040206, 111301040207,**

Drainage area (Square miles, est.) **573** Goal(s) **07000011, 07000012**

100-Year Flood Risk Summary

Population at risk **125** # of structures **195** Critical facilities **1**

Flood risk type: Riverine? **Yes** Coastal? **No** Local? **No** Playa? **Yes** Other? **No**

Farm/Ranch land impacted (acres) **15,575** Roadway(s) impacted (length) **112**

Number of low water crossings **2** Historical road closures **0**

Estimated Cost and Funding Availability

Total Cost **\$919,000** Amount of Available Funding **\$0** Federal funding availability **No**

Funding source **None**

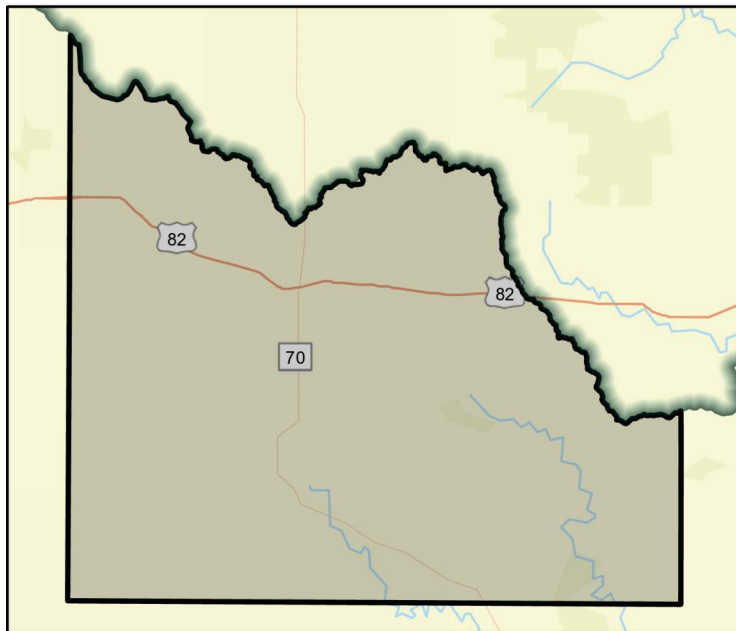

FME Area

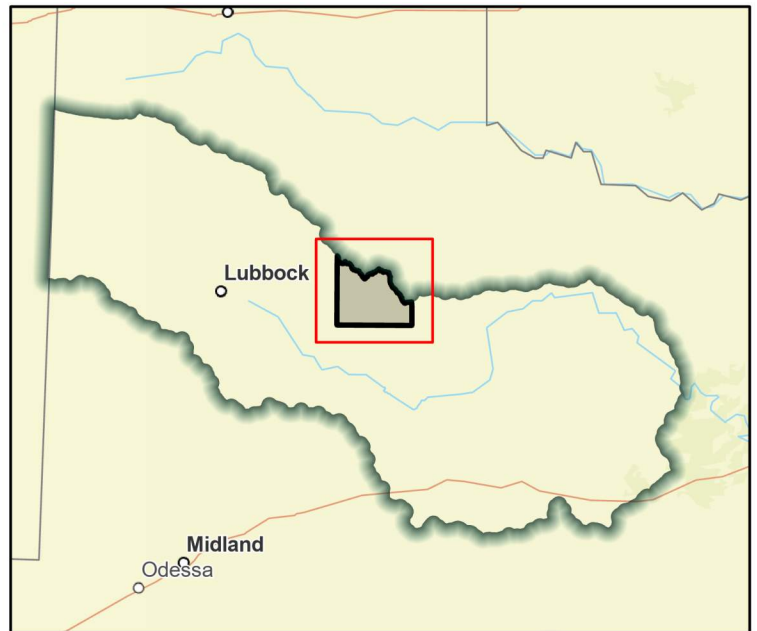

Regional view of FME area

Flood Management Evaluation (FME)



Title **Double Mountain Fork Brazos Dams**

ID# **071000220**

Sponsor (name of entity, not person) **Lubbock (Municipality)**

RFPG recommend? **Yes** Reason for Recommendation **-**

Study Details

Study type **Watershed Planning**

Study description **Perform a watershed-wide evaluation of 1 dam to assess flood protection performance for the 100-year and 500-year events, develop breach analyses mapping and assess hazard classification, develop risk indices, and evaluate dam safety performance.**

New Hydrologic or Hydraulic model? **Yes** Emergency Need? **No** Existing/Anticipated models in near term? **Yes**

County **Jones, Fisher, Borden, Scurry, Lubbock,** Watershed HUC# (if known) **-**

Drainage area (Square miles, est.) **2,595** Goal(s) **07000031**

100-Year Flood Risk Summary

Population at risk **5,456** # of structures **1,740** Critical facilities **5**

Flood risk type: Riverine? **Yes** Coastal? **No** Local? **No** Playa? **Yes** Other? **No**

Farm/Ranch land impacted (acres) **93,895** Roadway(s) impacted (length) **821**

Number of low water crossings **25** Historical road closures **25**

Estimated Cost and Funding Availability

Total Cost **\$58,000** Amount of Available Funding **\$0** Federal funding availability **No**

Funding source **None**



FME Area

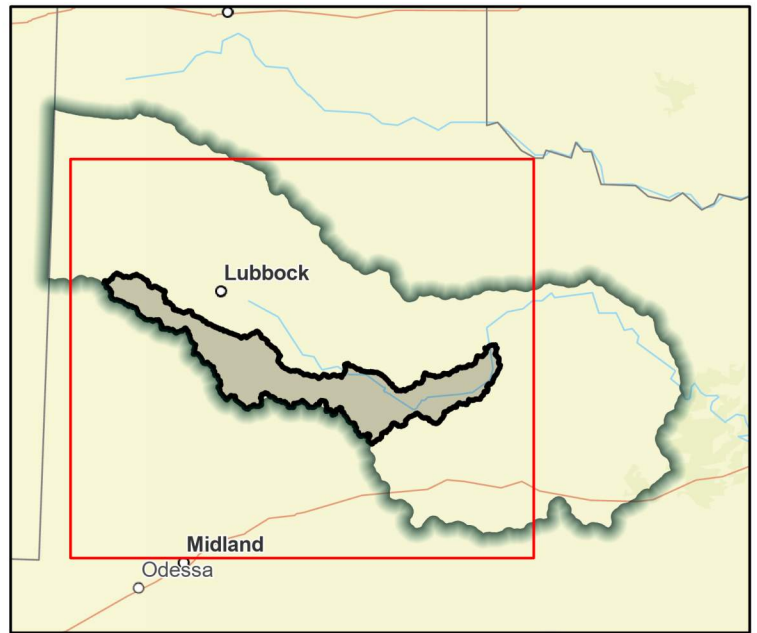

Regional view of FME area

Flood Management Evaluation (FME)



Title **Eastland County DCM**

ID# **071000161**

Sponsor (name of entity, not person) **Eastland (County)**

RFPG recommend? **Yes** Reason for Recommendation **Alignment with Region Goals**

Study Details

Study type **Other**

Study description **Consider stormwater criteria for infrastructure and floodplain ordinances to avoid new exposure to flood hazards.**

New Hydrologic or Hydraulic model? **No** Emergency Need? **No** Existing/Anticipated models in near term? **No**

County **Eastland** Watershed HUC# (if known) **120601050401, 120601050402, 120601050403, 120601050404,**

Drainage area (Square miles, est.) **125** Goal(s) **07000083, 07000084, 07000085**

100-Year Flood Risk Summary

Population at risk **135** # of structures **116** Critical facilities **0**

Flood risk type: Riverine? **Yes** Coastal? **No** Local? **No** Playa? **No** Other? **No**

Farm/Ranch land impacted (acres) **325** Roadway(s) impacted (length) **12**

Number of low water crossings **2** Historical road closures **0**

Estimated Cost and Funding Availability

Total Cost **\$100,000** Amount of Available Funding **\$0** Federal funding availability **No**

Funding source **None**

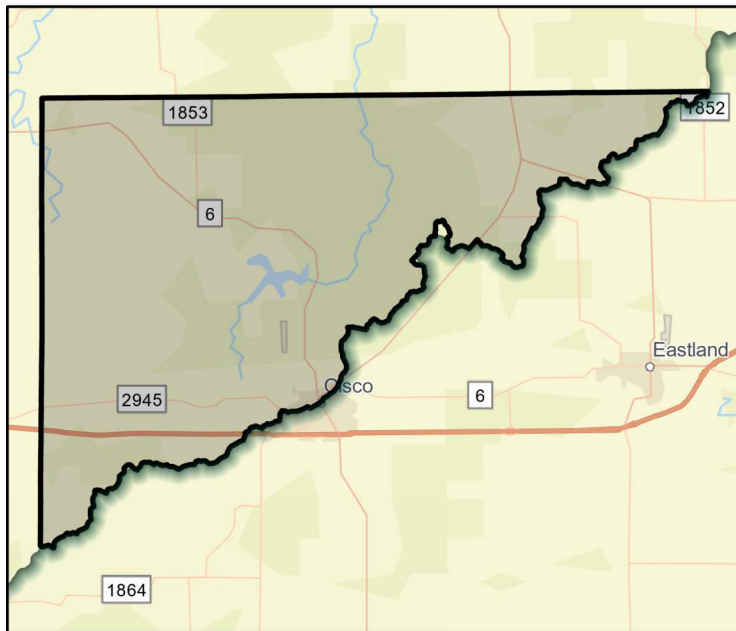

FME Area

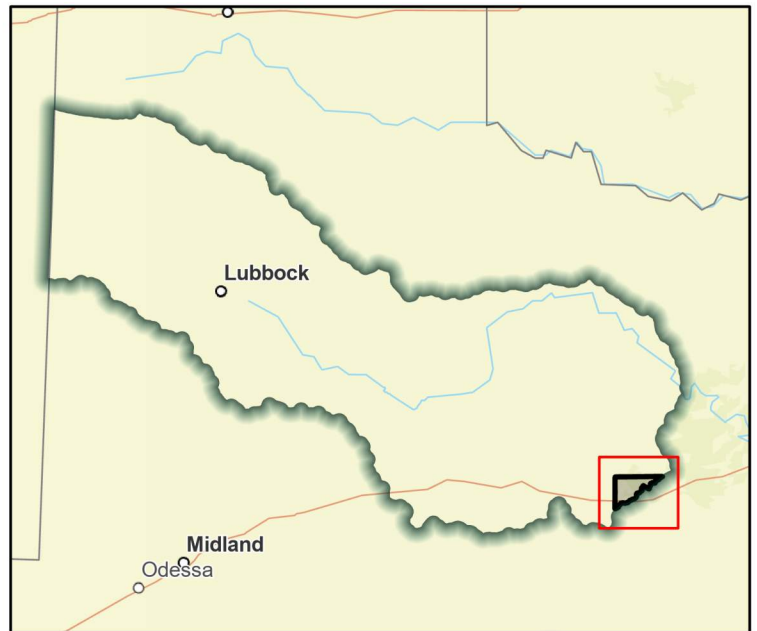

Regional view of FME area

Flood Management Evaluation (FME)



Title **Eastland County GIS Development**
ID# **071000094**
Sponsor (name of entity, not person) **Eastland (County)**
RFPG recommend? **Yes** Reason for Recommendation **Alignment with Region Goals**

Study Details

Study type **Other**
Study description **Develop a GIS inventory of stormwater infrastructure**
New Hydrologic or Hydraulic model? **No** Emergency Need? **No** Existing/Anticipated models in near term? **No**
County **Eastland** Watershed HUC# (if known) **120601050401, 120601050402, 120601050403, 120601050404,**
Drainage area (Square miles, est.) **125** Goal(s) **07000011, 07000012**

100-Year Flood Risk Summary

Population at risk **135** # of structures **116** Critical facilities **0**
Flood risk type: Riverine? **Yes** Coastal? **No** Local? **No** Playa? **No** Other? **No**
Farm/Ranch land impacted (acres) **325** Roadway(s) impacted (length) **12**
Number of low water crossings **2** Historical road closures **0**

Estimated Cost and Funding Availability

Total Cost **\$100,000** Amount of Available Funding **\$0** Federal funding availability **No**
Funding source **None**

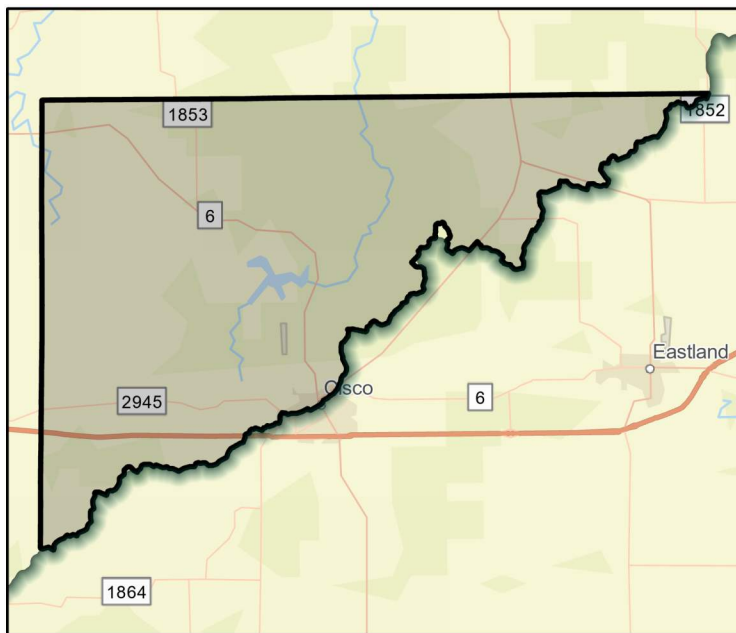

FME Area

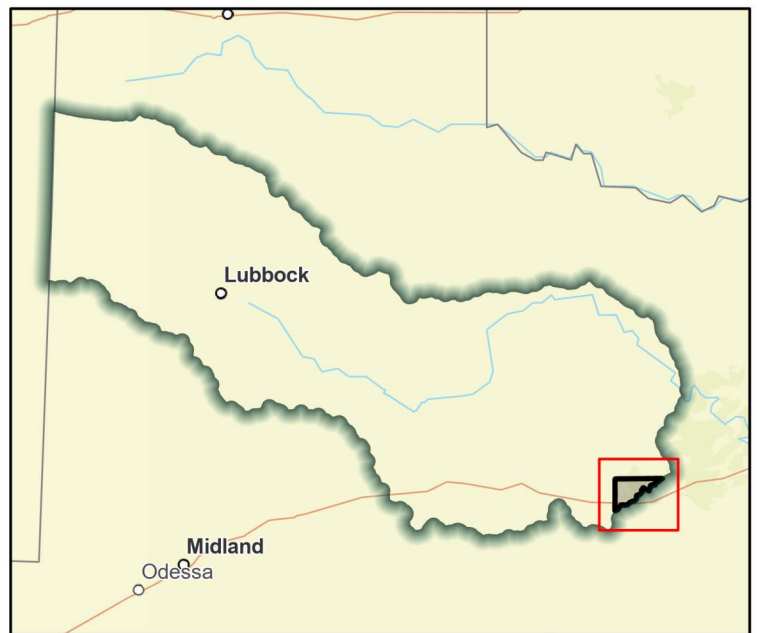

Regional view of FME area

Flood Management Evaluation (FME)



Title **Eastland County Update FEMA Mapping**

ID# **071000019**

Sponsor (name of entity, not person) **Eastland (County)**

RFPG recommend? **Yes** Reason for Recommendation **Alignment with Region Goals**

Study Details

Study type **Watershed Planning**

Study description **Update existing FEMA mapping**

New Hydrologic or Hydraulic model? **Yes** Emergency Need? **No** Existing/Anticipated models in near term? **No**

County **Eastland** Watershed HUC# (if known) **120601050401, 120601050402, 120601050403, 120601050404,**

Drainage area (Square miles, est.) **125** Goal(s) **07000011, 07000012**

100-Year Flood Risk Summary

Population at risk **135** # of structures **116** Critical facilities **0**

Flood risk type: Riverine? **Yes** Coastal? **No** Local? **No** Playa? **No** Other? **No**

Farm/Ranch land impacted (acres) **325** Roadway(s) impacted (length) **12**

Number of low water crossings **2** Historical road closures **0**

Estimated Cost and Funding Availability

Total Cost **\$327,000** Amount of Available Funding **\$0** Federal funding availability **No**

Funding source **None**

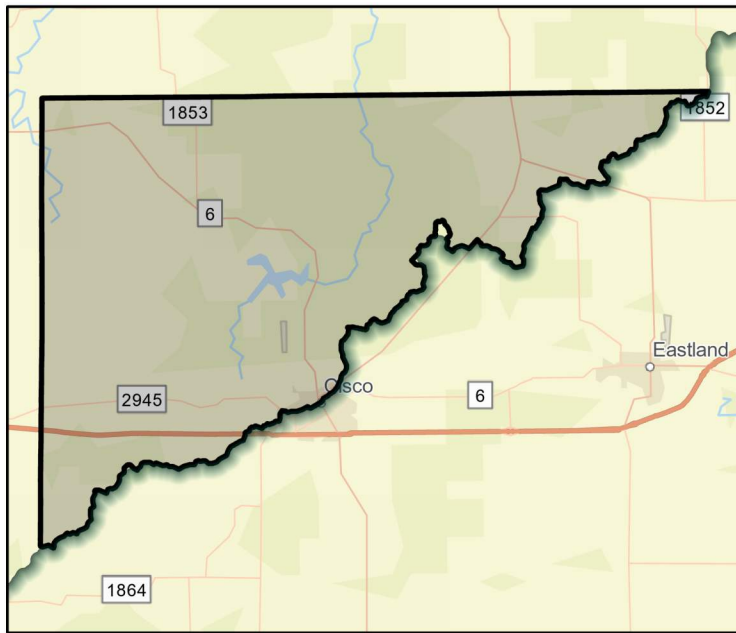

FME Area

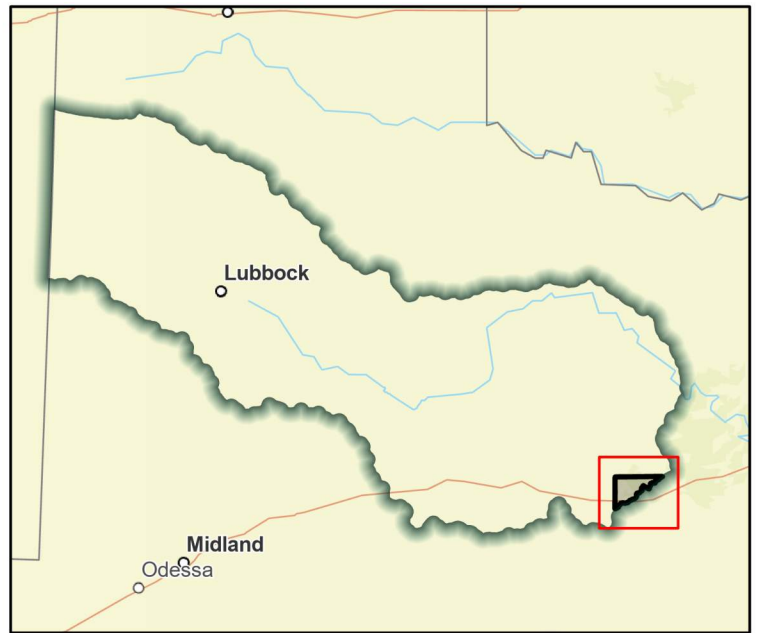

Regional view of FME area

Flood Management Evaluation (FME)



Title **Fisher County DCM**

ID# **071000162**

Sponsor (name of entity, not person) **Fisher (County)**

RFPG recommend? **Yes** Reason for Recommendation **Alignment with Region Goals**

Study Details

Study type **Other**

Study description **Consider stormwater criteria for infrastructure and floodplain ordinances to avoid new exposure to flood hazards.**

New Hydrologic or Hydraulic model? **No** Emergency Need? **No** Existing/Anticipated models in near term? **No**

County **Fisher** Watershed HUC# (if known) **120500040607, 120500040704, 120500040801, 120500040802,**

Drainage area (Square miles, est.) **900** Goal(s) **07000083, 07000084, 07000085**

100-Year Flood Risk Summary

Population at risk **89** # of structures **120** Critical facilities **0**

Flood risk type: Riverine? **Yes** Coastal? **No** Local? **No** Playa? **No** Other? **No**

Farm/Ranch land impacted (acres) **23,747** Roadway(s) impacted (length) **89**

Number of low water crossings **0** Historical road closures **0**

Estimated Cost and Funding Availability

Total Cost **\$100,000** Amount of Available Funding **\$0** Federal funding availability **No**

Funding source **None**



FME Area

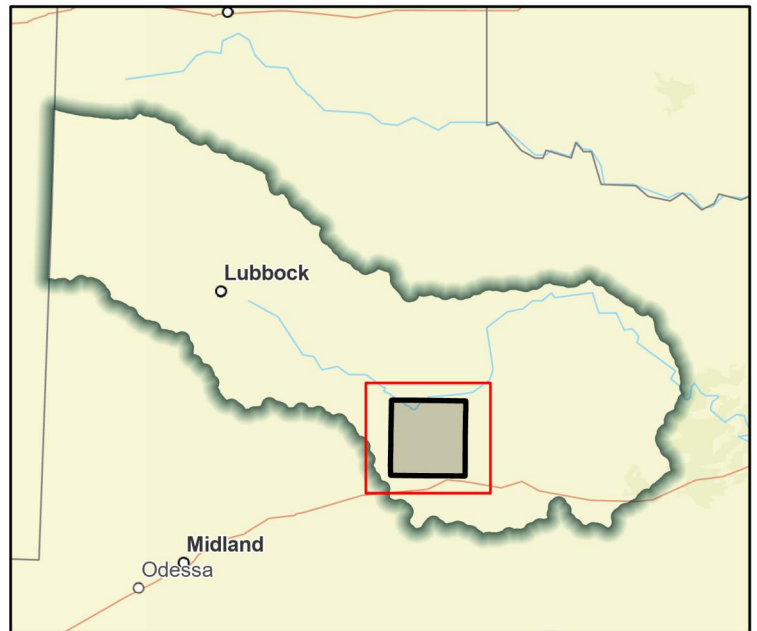

Regional view of FME area

Flood Management Evaluation (FME)



Title **Fisher County DMP**

ID# **071000059**

Sponsor (name of entity, not person) **Fisher (County)**

RFPG recommend? **Yes** Reason for Recommendation **Alignment with Region Goals**

Study Details

Study type **Watershed Planning**

Study description **Evaluate county to identify future projects, analyze roads/stream crossing for emergency response vehicles to high hazard areas**

New Hydrologic or Hydraulic model? **Yes** Emergency Need? **No** Existing/Anticipated models in near term? **Yes**

County **Fisher** Watershed HUC# (if known) **120500040607, 120500040704, 120500040801, 120500040802,**

Drainage area (Square miles, est.) **900** Goal(s) **07000011, 07000012**

100-Year Flood Risk Summary

Population at risk **89** # of structures **120** Critical facilities **0**

Flood risk type: Riverine? **Yes** Coastal? **No** Local? **No** Playa? **No** Other? **No**

Farm/Ranch land impacted (acres) **23,747** Roadway(s) impacted (length) **89**

Number of low water crossings **0** Historical road closures **0**

Estimated Cost and Funding Availability

Total Cost **\$500,000** Amount of Available Funding **\$0** Federal funding availability **No**

Funding source **None**



FME Area

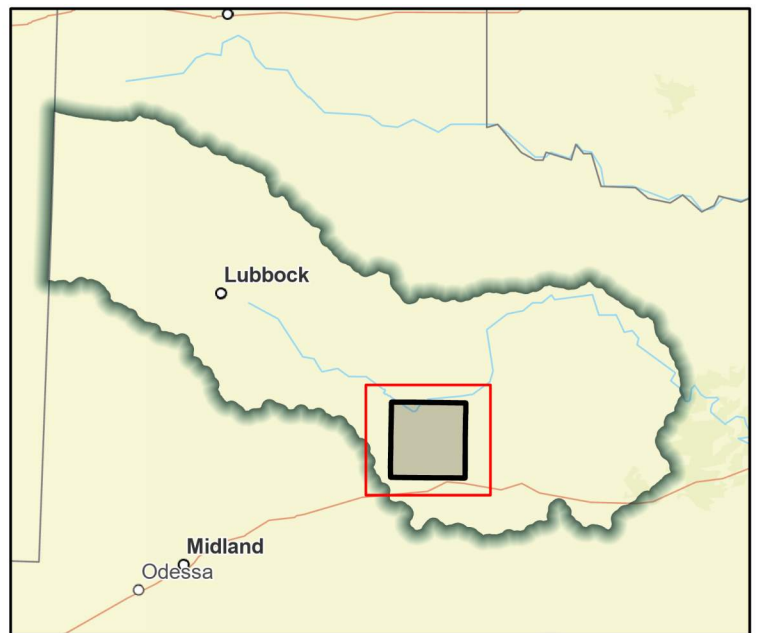

Regional view of FME area

Flood Management Evaluation (FME)



Title **Fisher County GIS Development**

ID# **071000095**

Sponsor (name of entity, not person) **Fisher (County)**

RFPG recommend? **Yes** Reason for Recommendation **Alignment with Region Goals**

Study Details

Study type **Other**

Study description **Develop a GIS inventory of stormwater infrastructure**

New Hydrologic or Hydraulic model? **No** Emergency Need? **No** Existing/Anticipated models in near term? **No**

County **Fisher** Watershed HUC# (if known) **120500040607, 120500040704, 120500040801, 120500040802,**

Drainage area (Square miles, est.) **900** Goal(s) **07000011, 07000012**

100-Year Flood Risk Summary

Population at risk **89** # of structures **120** Critical facilities **0**

Flood risk type: Riverine? **Yes** Coastal? **No** Local? **No** Playa? **No** Other? **No**

Farm/Ranch land impacted (acres) **23,747** Roadway(s) impacted (length) **89**

Number of low water crossings **0** Historical road closures **0**

Estimated Cost and Funding Availability

Total Cost **\$100,000** Amount of Available Funding **\$0** Federal funding availability **No**

Funding source **None**



FME Area

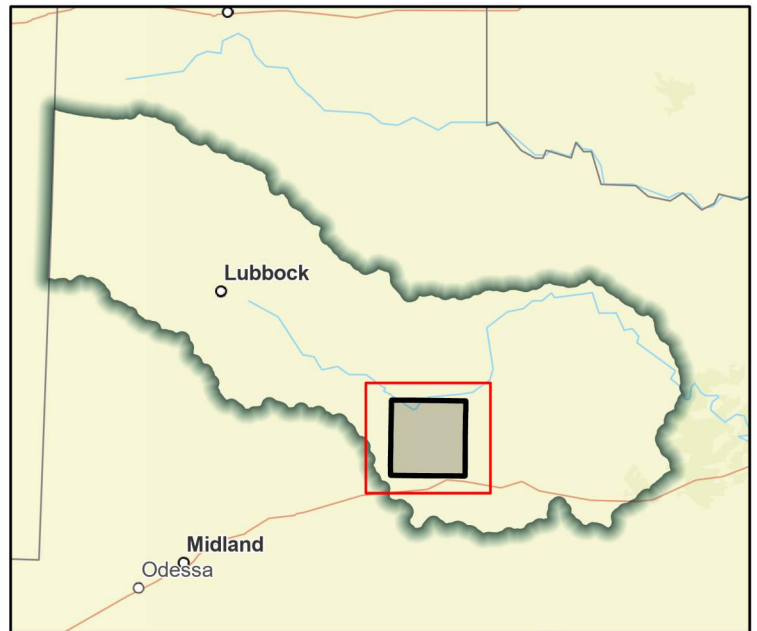

Regional view of FME area

Flood Management Evaluation (FME)



Title **Fisher County Initial FEMA Mapping**

ID# **071000008**

Sponsor (name of entity, not person) **Fisher (County)**

RFPG recommend? **Yes** Reason for Recommendation **Alignment with Region Goals**

Study Details

Study type **Watershed Planning**

Study description **Create FEMA Mapping in previously unmapped areas**

New Hydrologic or Hydraulic model? **Yes** Emergency Need? **No** Existing/Anticipated models in near term? **Yes**

County **Fisher** Watershed HUC# (if known) **120500040607, 120500040704, 120500040801, 120500040802,**

Drainage area (Square miles, est.) **900** Goal(s) **07000011, 07000012**

100-Year Flood Risk Summary

Population at risk **89** # of structures **120** Critical facilities **0**

Flood risk type: Riverine? **Yes** Coastal? **No** Local? **No** Playa? **No** Other? **No**

Farm/Ranch land impacted (acres) **23,747** Roadway(s) impacted (length) **89**

Number of low water crossings **0** Historical road closures **0**

Estimated Cost and Funding Availability

Total Cost **\$859,000** Amount of Available Funding **\$0** Federal funding availability **No**

Funding source **None**



FME Area

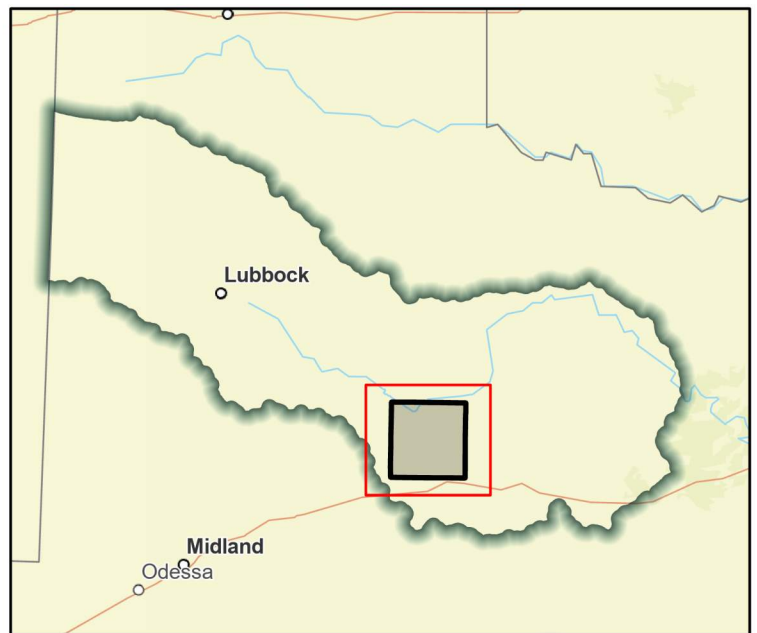

Regional view of FME area

Flood Management Evaluation (FME)



Title **Floyd County DCM**

ID# **071000163**

Sponsor (name of entity, not person) **Floyd (County)**

RFPG recommend? **Yes** Reason for Recommendation **Alignment with Region Goals**

Study Details

Study type **Other**

Study description **Consider stormwater criteria for infrastructure and floodplain ordinances to avoid new exposure to flood hazards.**

New Hydrologic or Hydraulic model? **No** Emergency Need? **No** Existing/Anticipated models in near term? **No**

County **Floyd** Watershed HUC# (if known) **111301030104, 111301030106, 111301030201, 111301030202,**

Drainage area (Square miles, est.) **407** Goal(s) **07000083, 07000084, 07000085**

100-Year Flood Risk Summary

Population at risk **99** # of structures **116** Critical facilities **0**

Flood risk type: Riverine? **Yes** Coastal? **No** Local? **No** Playa? **Yes** Other? **No**

Farm/Ranch land impacted (acres) **28,587** Roadway(s) impacted (length) **255**

Number of low water crossings **4** Historical road closures **0**

Estimated Cost and Funding Availability

Total Cost **\$100,000** Amount of Available Funding **\$0** Federal funding availability **No**

Funding source **None**

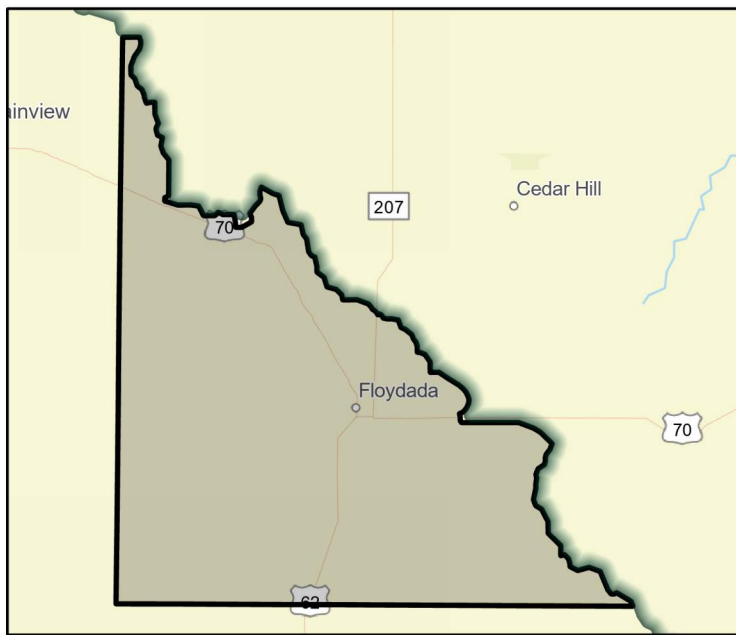

FME Area



Regional view of FME area

Flood Management Evaluation (FME)



Title **Floyd County GIS Development**

ID# **071000096**

Sponsor (name of entity, not person) **Floyd (County)**

RFPG recommend? **Yes** Reason for Recommendation **Alignment with Region Goals**

Study Details

Study type **Other**

Study description **Develop a GIS inventory of stormwater infrastructure**

New Hydrologic or Hydraulic model? **No** Emergency Need? **No** Existing/Anticipated models in near term? **No**

County **Floyd** Watershed HUC# (if known) **111301030104, 111301030106, 111301030201, 111301030202,**

Drainage area (Square miles, est.) **407** Goal(s) **07000011, 07000012**

100-Year Flood Risk Summary

Population at risk **99** # of structures **116** Critical facilities **0**

Flood risk type: Riverine? **Yes** Coastal? **No** Local? **No** Playa? **Yes** Other? **No**

Farm/Ranch land impacted (acres) **28,587** Roadway(s) impacted (length) **255**

Number of low water crossings **4** Historical road closures **0**

Estimated Cost and Funding Availability

Total Cost **\$100,000** Amount of Available Funding **\$0** Federal funding availability **No**

Funding source **None**

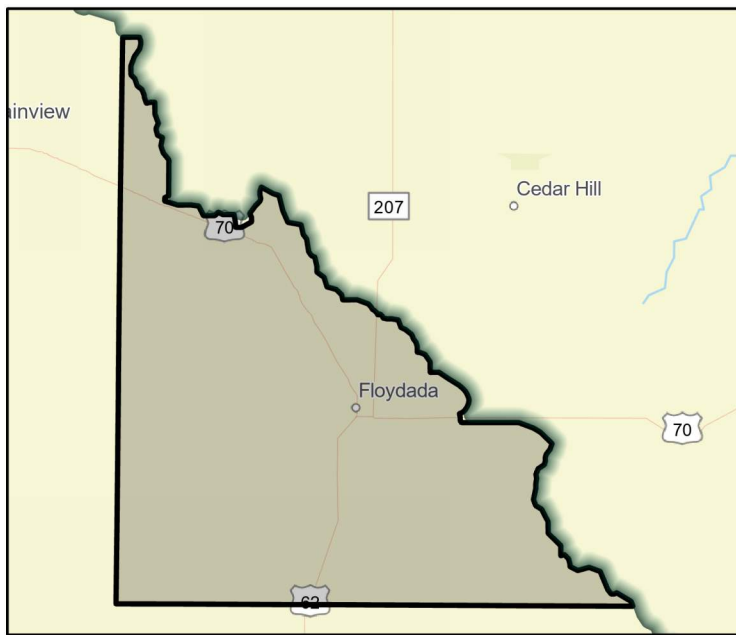

FME Area

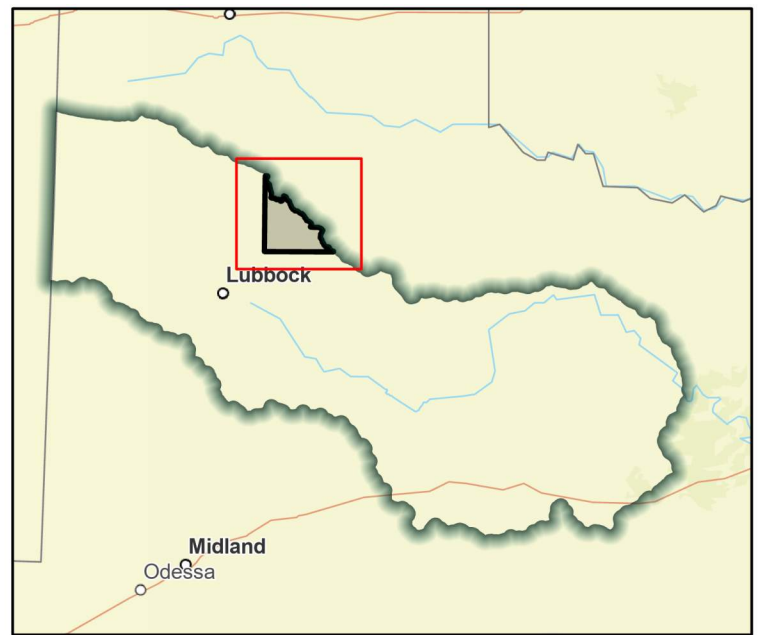

Regional view of FME area

Flood Management Evaluation (FME)



Title **Floyd County Update FEMA Mapping**

ID# **071000020**

Sponsor (name of entity, not person) **Floyd (County)**

RFPG recommend? **Yes** Reason for Recommendation **Alignment with Region Goals**

Study Details

Study type **Watershed Planning**

Study description **Update existing FEMA mapping**

New Hydrologic or Hydraulic model? **Yes** Emergency Need? **No** Existing/Anticipated models in near term? **No**

County **Floyd** Watershed HUC# (if known) **111301030104, 111301030106, 111301030201, 111301030202,**

Drainage area (Square miles, est.) **407** Goal(s) **07000011, 07000012**

100-Year Flood Risk Summary

Population at risk **99** # of structures **116** Critical facilities **0**

Flood risk type: Riverine? **Yes** Coastal? **No** Local? **No** Playa? **Yes** Other? **No**

Farm/Ranch land impacted (acres) **28,587** Roadway(s) impacted (length) **255**

Number of low water crossings **4** Historical road closures **0**

Estimated Cost and Funding Availability

Total Cost **\$1,116,000** Amount of Available Funding **\$0** Federal funding availability **No**

Funding source **None**

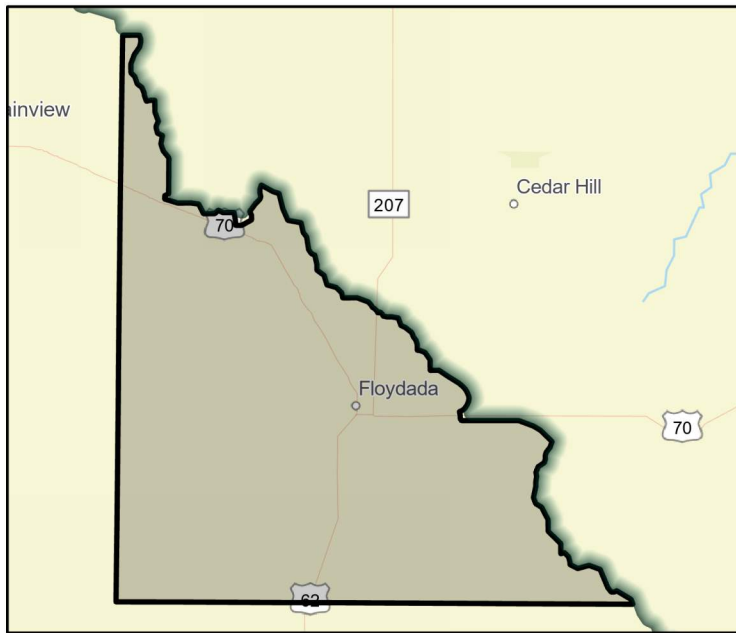

FME Area

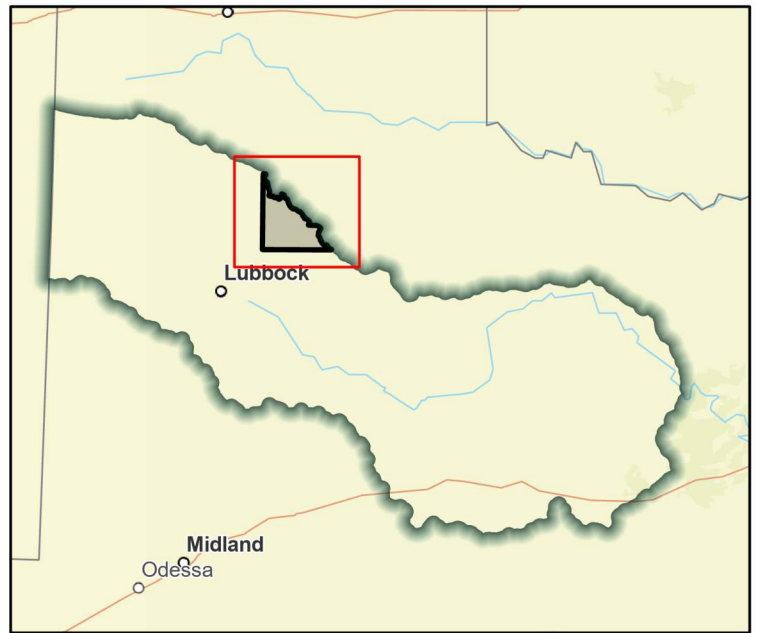

Regional view of FME area

Flood Management Evaluation (FME)



Title **Garza County DCM**
ID# **071000164**
Sponsor (name of entity, not person) **Garza (County)**
RFPG recommend? **Yes** Reason for Recommendation **Alignment with Region Goals**

Study Details

Study type **Other**
Study description **Consider stormwater criteria for infrastructure and floodplain ordinances to avoid new exposure to flood hazards.**
New Hydrologic or Hydraulic model? **No** Emergency Need? **No** Existing/Anticipated models in near term? **No**
County **Garza** Watershed HUC# (if known) **120500030203, 120500030308, 120500030403, 120500030501,**
Drainage area (Square miles, est.) **885** Goal(s) **07000083, 07000084, 07000085**

100-Year Flood Risk Summary

Population at risk **315** # of structures **158** Critical facilities **0**
Flood risk type: Riverine? **Yes** Coastal? **No** Local? **No** Playa? **Yes** Other? **No**
Farm/Ranch land impacted (acres) **10,113** Roadway(s) impacted (length) **98**
Number of low water crossings **11** Historical road closures **0**

Estimated Cost and Funding Availability

Total Cost **\$100,000** Amount of Available Funding **\$0** Federal funding availability **No**
Funding source **None**



FME Area

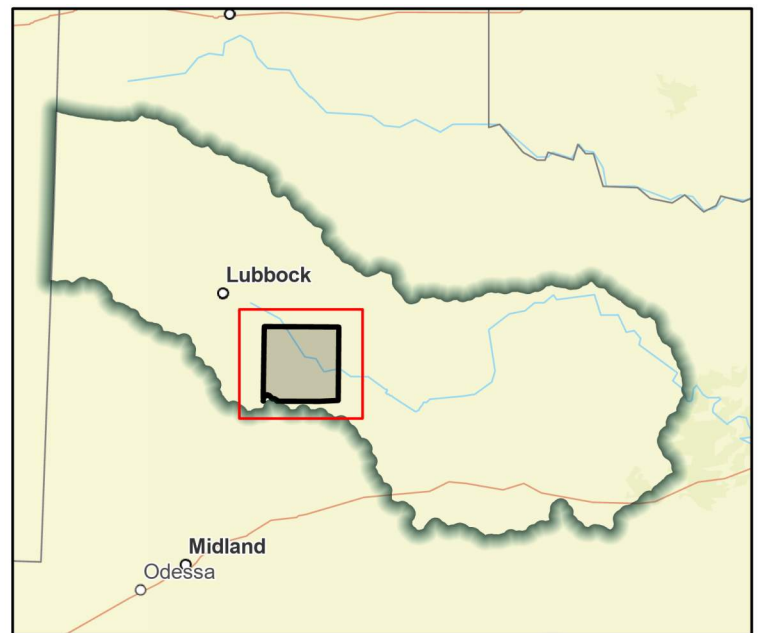

Regional view of FME area

Flood Management Evaluation (FME)



Title **Garza County DMP**

ID# **071000060**

Sponsor (name of entity, not person) **Garza (County)**

RFPG recommend? **Yes** Reason for Recommendation **Alignment with Region Goals**

Study Details

Study type **Watershed Planning**

Study description **Evaluate county to identify future projects, analyze roads/stream crossing for emergency response vehicles to high hazard areas**

New Hydrologic or Hydraulic model? **Yes** Emergency Need? **No** Existing/Anticipated models in near term? **No**

County **Garza** Watershed HUC# (if known) **120500030203, 120500030308, 120500030403, 120500030501,**

Drainage area (Square miles, est.) **885** Goal(s) **07000011, 07000012**

100-Year Flood Risk Summary

Population at risk **315** # of structures **158** Critical facilities **0**

Flood risk type: Riverine? **Yes** Coastal? **No** Local? **No** Playa? **Yes** Other? **No**

Farm/Ranch land impacted (acres) **10,113** Roadway(s) impacted (length) **98**

Number of low water crossings **11** Historical road closures **0**

Estimated Cost and Funding Availability

Total Cost **\$500,000** Amount of Available Funding **\$0** Federal funding availability **No**

Funding source **None**



FME Area

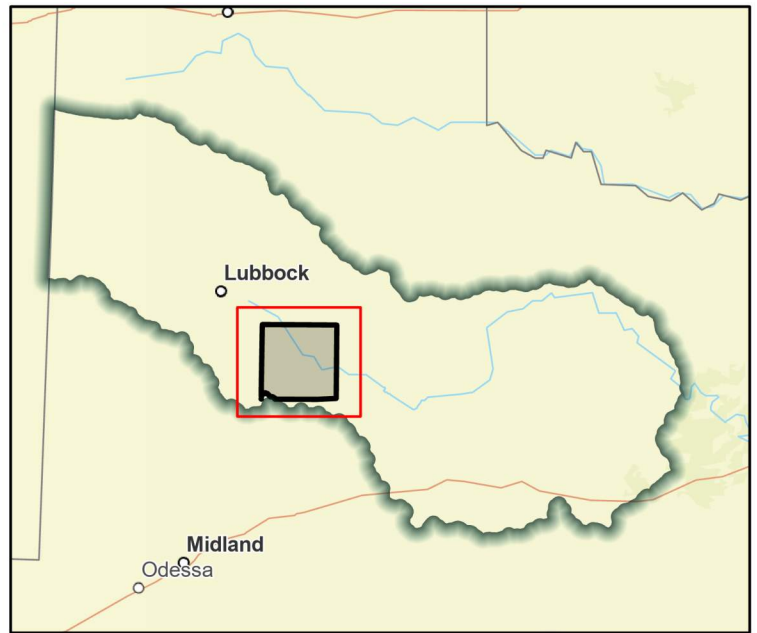

Regional view of FME area

Flood Management Evaluation (FME)



Title **Garza County GIS Development**
ID# **071000097**
Sponsor (name of entity, not person) **Garza (County)**
RFPG recommend? **Yes** Reason for Recommendation **Alignment with Region Goals**

Study Details

Study type **Other**
Study description **Develop a GIS inventory of stormwater infrastructure**
New Hydrologic or Hydraulic model? **No** Emergency Need? **No** Existing/Anticipated models in near term? **No**
County **Garza** Watershed HUC# (if known) **120500030203, 120500030308, 120500030403, 120500030501,**
Drainage area (Square miles, est.) **885** Goal(s) **07000011, 07000012**

100-Year Flood Risk Summary

Population at risk **315** # of structures **158** Critical facilities **0**
Flood risk type: Riverine? **Yes** Coastal? **No** Local? **No** Playa? **Yes** Other? **No**
Farm/Ranch land impacted (acres) **10,113** Roadway(s) impacted (length) **98**
Number of low water crossings **11** Historical road closures **0**

Estimated Cost and Funding Availability

Total Cost **\$100,000** Amount of Available Funding **\$0** Federal funding availability **No**
Funding source **None**



FME Area

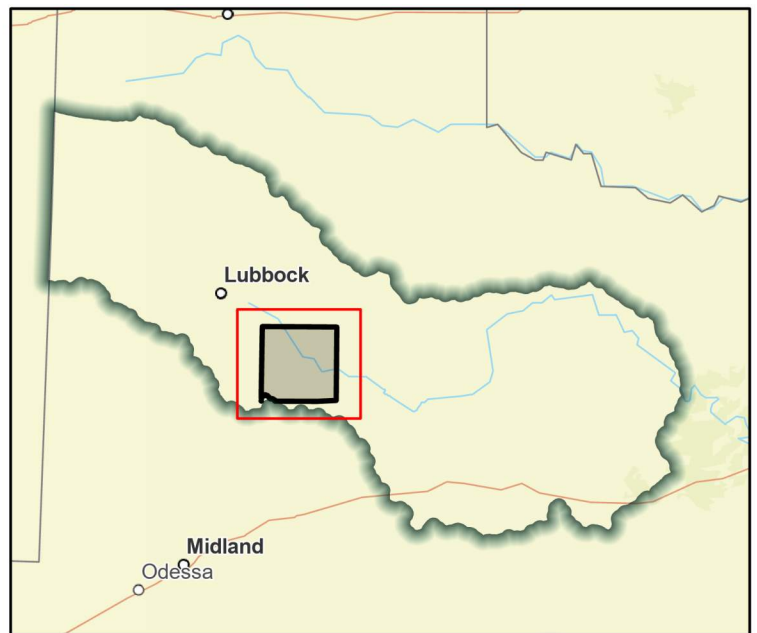

Regional view of FME area

Flood Management Evaluation (FME)



Title **Garza County Initial FEMA Mapping**

ID# **071000009**

Sponsor (name of entity, not person) **Garza (County)**

RFPG recommend? **Yes** Reason for Recommendation **Alignment with Region Goals**

Study Details

Study type **Watershed Planning**

Study description **Create FEMA Mapping in previously unmapped areas**

New Hydrologic or Hydraulic model? **Yes** Emergency Need? **No** Existing/Anticipated models in near term? **No**

County **Garza** Watershed HUC# (if known) **120500030203, 120500030308, 120500030403, 120500030501,**

Drainage area (Square miles, est.) **885** Goal(s) **07000011, 07000012**

100-Year Flood Risk Summary

Population at risk **315** # of structures **158** Critical facilities **0**

Flood risk type: Riverine? **Yes** Coastal? **No** Local? **No** Playa? **Yes** Other? **No**

Farm/Ranch land impacted (acres) **10,113** Roadway(s) impacted (length) **98**

Number of low water crossings **11** Historical road closures **0**

Estimated Cost and Funding Availability

Total Cost **\$882,000** Amount of Available Funding **\$0** Federal funding availability **No**

Funding source **None**



FME Area

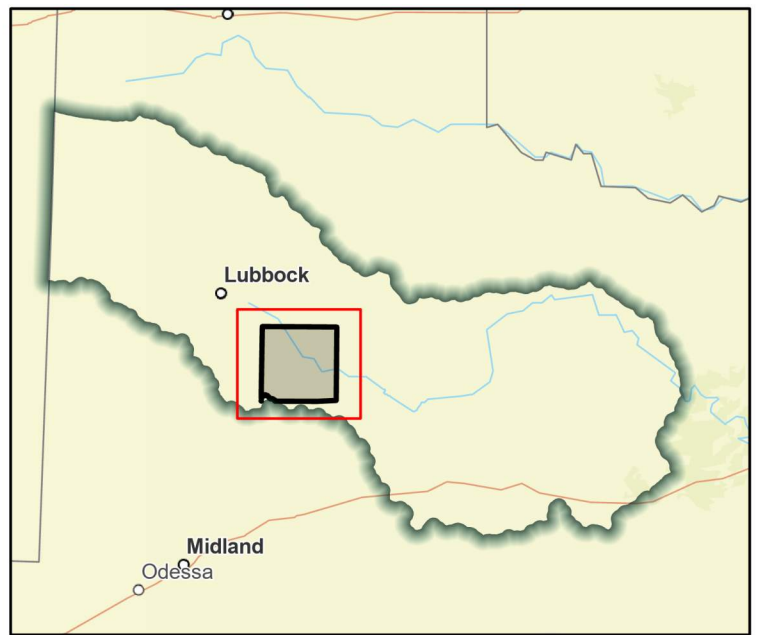

Regional view of FME area

Flood Management Evaluation (FME)



Title **Hale County DCM**

ID# **071000165**

Sponsor (name of entity, not person) **Hale (County)**

RFPG recommend? **Yes** Reason for Recommendation **Alignment with Region Goals**

Study Details

Study type **Other**

Study description **Consider stormwater criteria for infrastructure and floodplain ordinances to avoid new exposure to flood hazards.**

New Hydrologic or Hydraulic model? **No** Emergency Need? **No** Existing/Anticipated models in near term? **No**

County **Hale** Watershed HUC# (if known) **111201040602, 111301030202, 120500011107, 120500011302,**

Drainage area (Square miles, est.) **996** Goal(s) **07000083, 07000084, 07000085**

100-Year Flood Risk Summary

Population at risk **3,089** # of structures **1,318** Critical facilities **0**

Flood risk type: Riverine? **Yes** Coastal? **No** Local? **No** Playa? **Yes** Other? **No**

Farm/Ranch land impacted (acres) **59,708** Roadway(s) impacted (length) **222**

Number of low water crossings **6** Historical road closures **0**

Estimated Cost and Funding Availability

Total Cost **\$100,000** Amount of Available Funding **\$0** Federal funding availability **No**

Funding source **None**

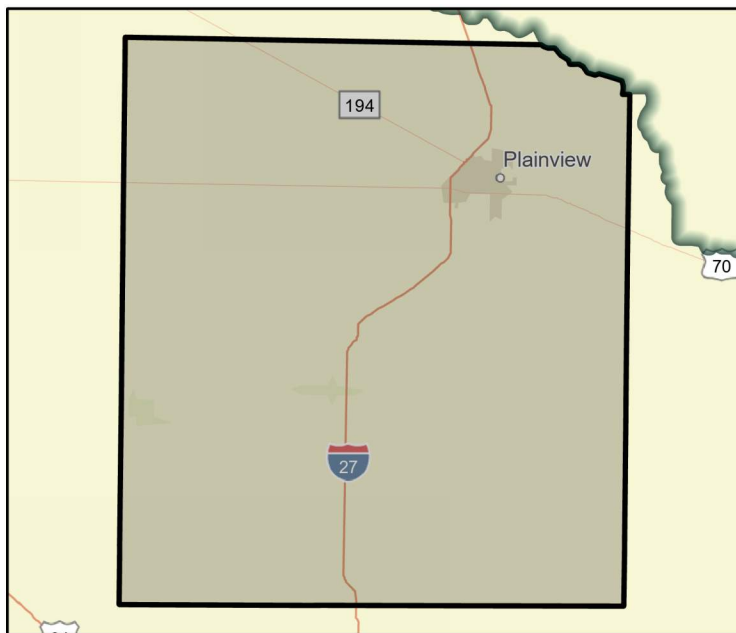

FME Area

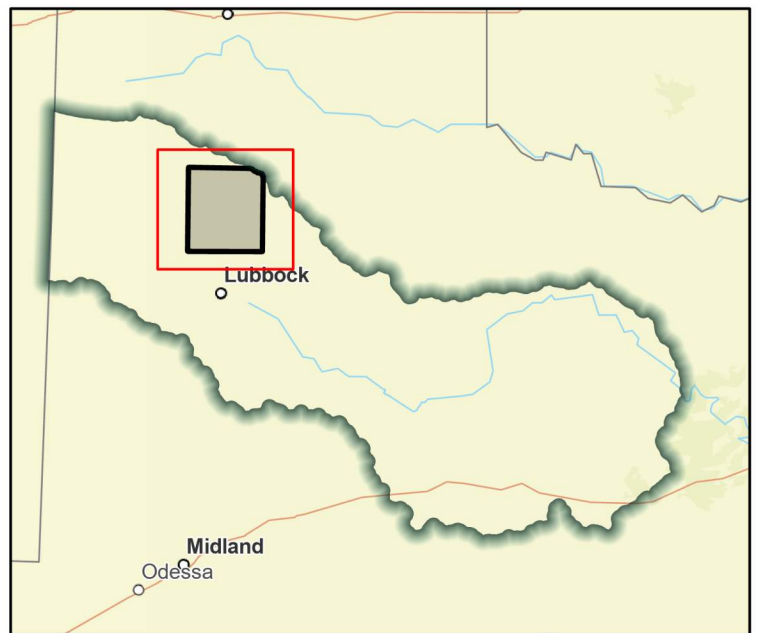

Regional view of FME area

Flood Management Evaluation (FME)



Title **Hamlin Dam Improvements**

ID# **071300012**

Sponsor (name of entity, not person) **Jones (County)**

RFPG recommend? **Yes** Reason for Recommendation **Alignment with Region Goals**

Study Details

Study type **Project Planning**

Study description **Harden earthen dam at Hamlin South Lake per request of TCEQ.**

New Hydrologic or Hydraulic model? **Yes** Emergency Need? **No** Existing/Anticipated models in near term? **No**

County **Jones** Watershed HUC# (if known) **120601030102**

Drainage area (Square miles, est.) **2** Goal(s) **07000021, 07000022, 07000041, 07000042**

100-Year Flood Risk Summary

Population at risk **0** # of structures **0** Critical facilities **0**

Flood risk type: Riverine? **Yes** Coastal? **No** Local? **No** Playa? **No** Other? **No**

Farm/Ranch land impacted (acres) **2** Roadway(s) impacted (length) **0**

Number of low water crossings **0** Historical road closures **0**

Estimated Cost and Funding Availability

Total Cost **\$100,000** Amount of Available Funding **\$0** Federal funding availability **No**

Funding source **None**

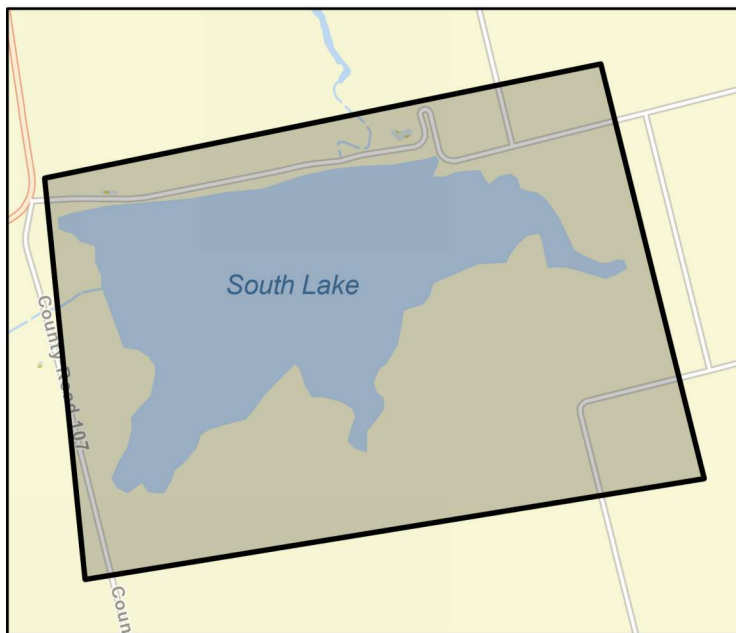

FME Area

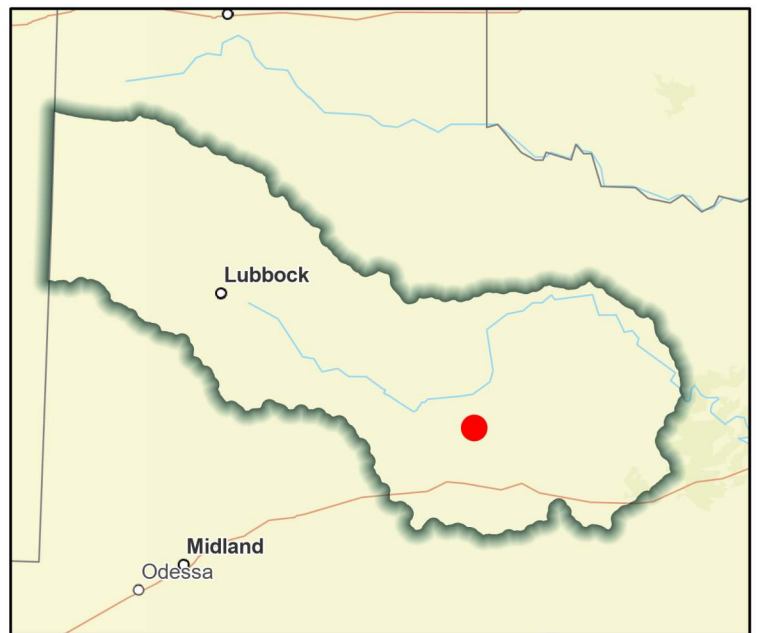

Regional view of FME area

Flood Management Evaluation (FME)



Title **Hamlin South Lake Dam Diversion**

ID# **071300013**

Sponsor (name of entity, not person) **Jones (County)**

RFPG recommend? **Yes** Reason for Recommendation **Alignment with Region Goals**

Study Details

Study type **Project Planning**

Study description **Divert water to prevent breaching of Hamlin South Lake Dam.**

New Hydrologic or Hydraulic model? **Yes** Emergency Need? **No** Existing/Anticipated models in near term? **No**

County **Jones** Watershed HUC# (if known) **120601030102**

Drainage area (Square miles, est.) **2** Goal(s) **07000021, 07000022, 07000041, 07000042**

100-Year Flood Risk Summary

Population at risk **0** # of structures **0** Critical facilities **0**

Flood risk type: Riverine? **Yes** Coastal? **No** Local? **No** Playa? **No** Other? **No**

Farm/Ranch land impacted (acres) **2** Roadway(s) impacted (length) **0**

Number of low water crossings **0** Historical road closures **0**

Estimated Cost and Funding Availability

Total Cost **\$50,000** Amount of Available Funding **\$0** Federal funding availability **No**

Funding source **None**

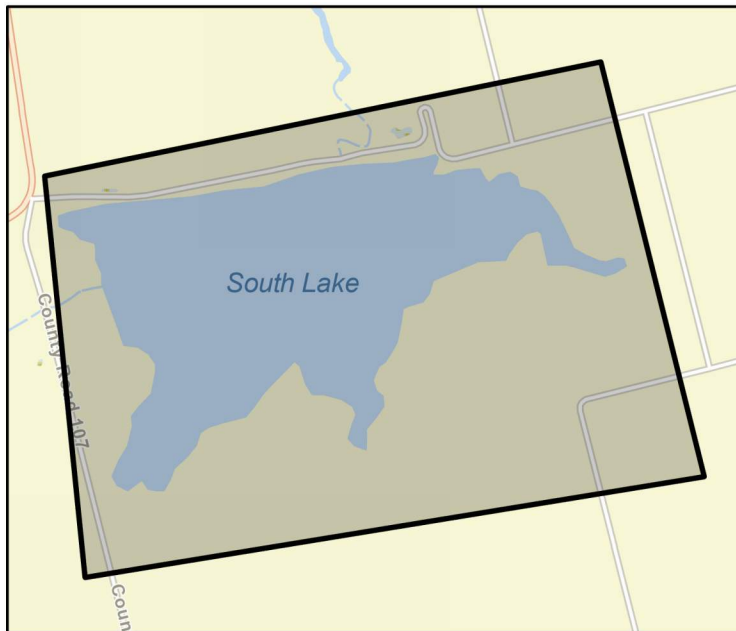

FME Area

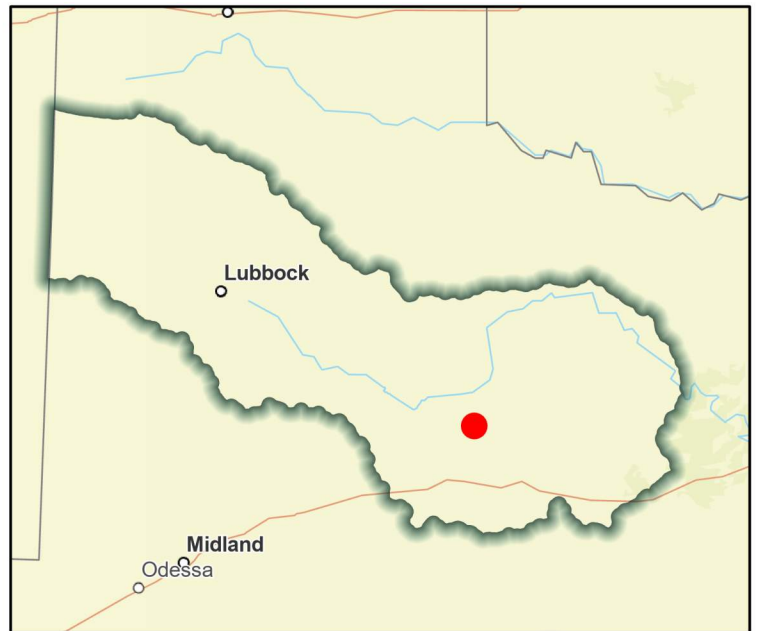

Regional view of FME area

Flood Management Evaluation (FME)



Title **Haskell County DCM**

ID# **071000166**

Sponsor (name of entity, not person) **Haskell (County)**

RFPG recommend? **Yes** Reason for Recommendation **Alignment with Region Goals**

Study Details

Study type **Other**

Study description **Consider stormwater criteria for infrastructure and floodplain ordinances to avoid new exposure to flood hazards.**

New Hydrologic or Hydraulic model? **No** Emergency Need? **No** Existing/Anticipated models in near term? **No**

County **Haskell** Watershed HUC# (if known) **120500040903, 120500040904, 120500040906, 120500040907,**

Drainage area (Square miles, est.) **907** Goal(s) **07000083, 07000084, 07000085**

100-Year Flood Risk Summary

Population at risk **708** # of structures **788** Critical facilities **1**

Flood risk type: Riverine? **Yes** Coastal? **No** Local? **No** Playa? **No** Other? **No**

Farm/Ranch land impacted (acres) **59,648** Roadway(s) impacted (length) **226**

Number of low water crossings **15** Historical road closures **0**

Estimated Cost and Funding Availability

Total Cost **\$100,000** Amount of Available Funding **\$0** Federal funding availability **No**

Funding source **None**



FME Area

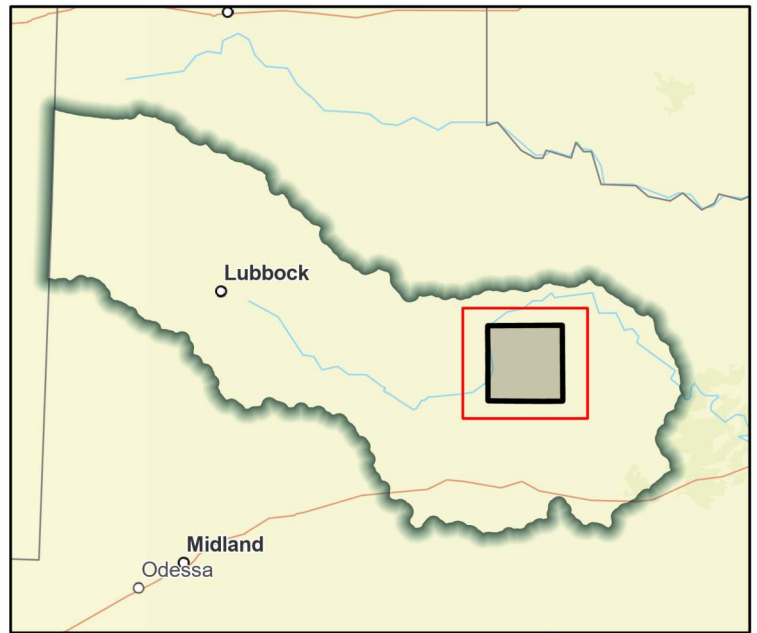

Regional view of FME area

Flood Management Evaluation (FME)



Title **Haskell County DMP**

ID# **071000061**

Sponsor (name of entity, not person) **Haskell (County)**

RFPG recommend? **Yes** Reason for Recommendation **Alignment with Region Goals**

Study Details

Study type **Watershed Planning**

Study description **Evaluate county to identify future projects, analyze roads/stream crossing for emergency response vehicles to high hazard areas**

New Hydrologic or Hydraulic model? **Yes** Emergency Need? **No** Existing/Anticipated models in near term? **Yes**

County **Haskell** Watershed HUC# (if known) **120500040903, 120500040904, 120500040906, 120500040907,**

Drainage area (Square miles, est.) **907** Goal(s) **07000011, 07000012**

100-Year Flood Risk Summary

Population at risk **708** # of structures **788** Critical facilities **1**

Flood risk type: Riverine? **Yes** Coastal? **No** Local? **No** Playa? **No** Other? **No**

Farm/Ranch land impacted (acres) **59,648** Roadway(s) impacted (length) **226**

Number of low water crossings **15** Historical road closures **0**

Estimated Cost and Funding Availability

Total Cost **\$500,000** Amount of Available Funding **\$0** Federal funding availability **No**

Funding source **None**



FME Area

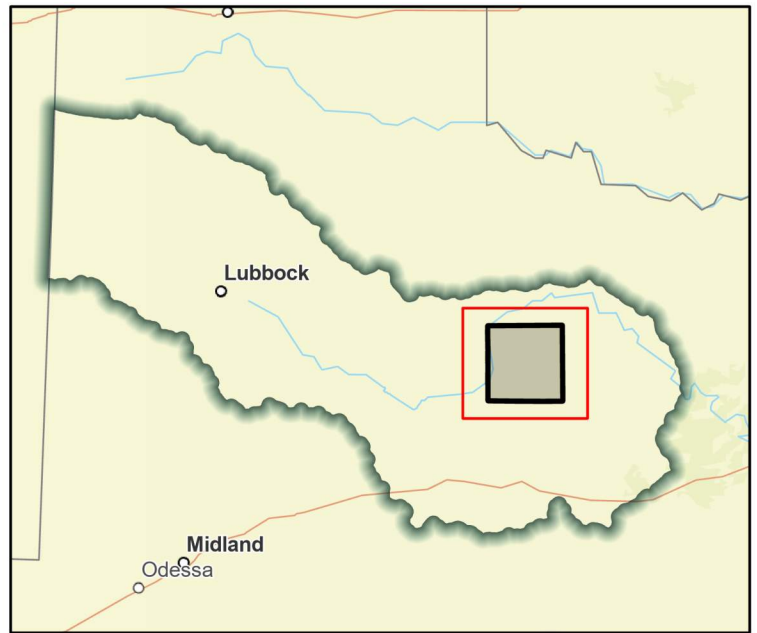

Regional view of FME area

Flood Management Evaluation (FME)



Title **Haskell County GIS Development**

ID# **071000098**

Sponsor (name of entity, not person) **Haskell (County)**

RFPG recommend? **Yes** Reason for Recommendation **Alignment with Region Goals**

Study Details

Study type **Other**

Study description **Develop a GIS inventory of stormwater infrastructure**

New Hydrologic or Hydraulic model? **No** Emergency Need? **No** Existing/Anticipated models in near term? **No**

County **Haskell** Watershed HUC# (if known) **120500040903, 120500040904, 120500040906, 120500040907,**

Drainage area (Square miles, est.) **907** Goal(s) **07000011, 07000012**

100-Year Flood Risk Summary

Population at risk **708** # of structures **788** Critical facilities **1**

Flood risk type: Riverine? **Yes** Coastal? **No** Local? **No** Playa? **No** Other? **No**

Farm/Ranch land impacted (acres) **59,648** Roadway(s) impacted (length) **226**

Number of low water crossings **15** Historical road closures **0**

Estimated Cost and Funding Availability

Total Cost **\$100,000** Amount of Available Funding **\$0** Federal funding availability **No**

Funding source **None**

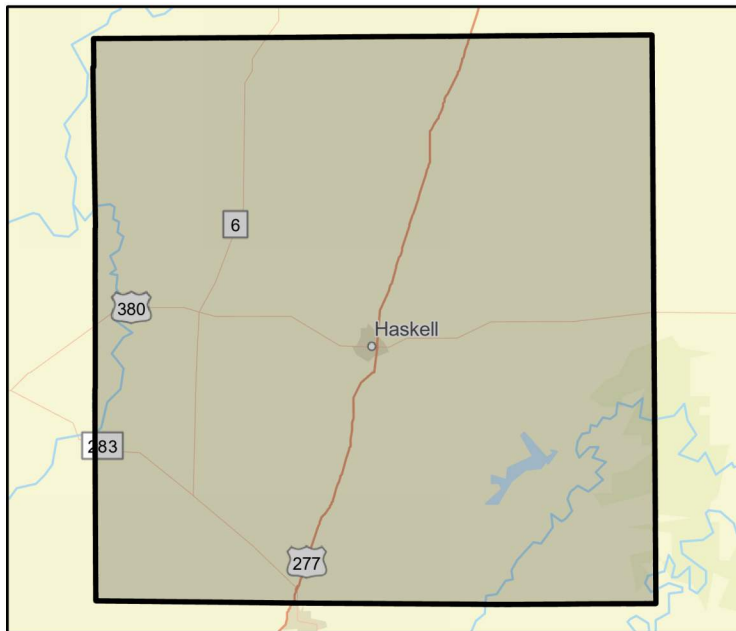

FME Area

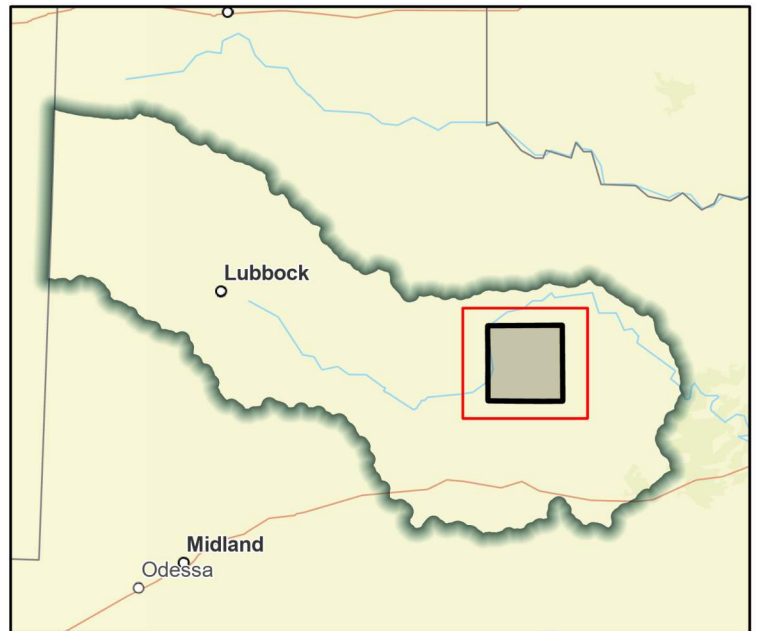

Regional view of FME area

Flood Management Evaluation (FME)



Title **Haskell County Update FEMA Mapping**

ID# **071000021**

Sponsor (name of entity, not person) **Haskell (County)**

RFPG recommend? **Yes** Reason for Recommendation **Alignment with Region Goals**

Study Details

Study type **Watershed Planning**

Study description **Update existing FEMA mapping**

New Hydrologic or Hydraulic model? **Yes** Emergency Need? **No** Existing/Anticipated models in near term? **Yes**

County **Haskell** Watershed HUC# (if known) **120500040903, 120500040904, 120500040906, 120500040907,**

Drainage area (Square miles, est.) **907** Goal(s) **07000011, 07000012**

100-Year Flood Risk Summary

Population at risk **708** # of structures **788** Critical facilities **1**

Flood risk type: Riverine? **Yes** Coastal? **No** Local? **No** Playa? **No** Other? **No**

Farm/Ranch land impacted (acres) **59,648** Roadway(s) impacted (length) **226**

Number of low water crossings **15** Historical road closures **0**

Estimated Cost and Funding Availability

Total Cost **\$1,024,000** Amount of Available Funding **\$0** Federal funding availability **No**

Funding source **None**



FME Area

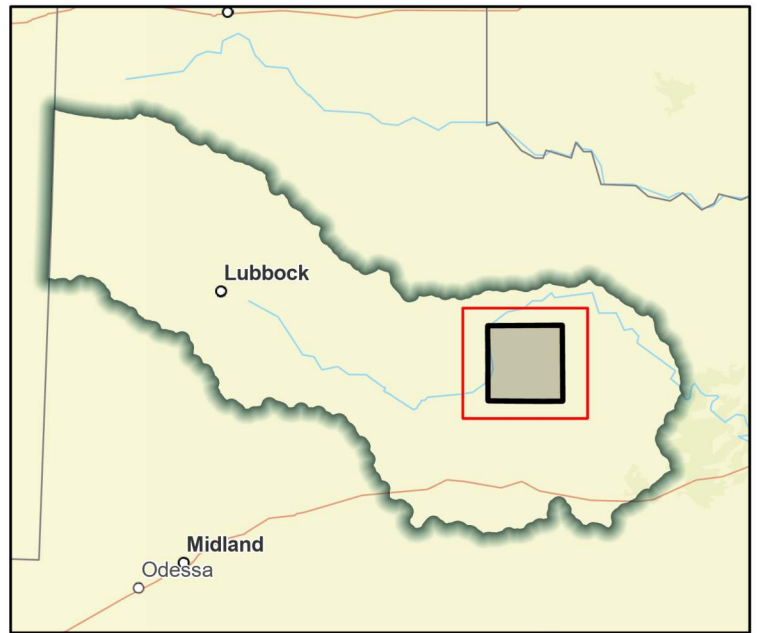

Regional view of FME area

Flood Management Evaluation (FME)



Title **Hockley County DCM**

ID# **071000167**

Sponsor (name of entity, not person) **Hockley (County)**

RFPG recommend? **Yes** Reason for Recommendation **Alignment with Region Goals**

Study Details

Study type **Other**

Study description **Consider stormwater criteria for infrastructure and floodplain ordinances to avoid new exposure to flood hazards.**

New Hydrologic or Hydraulic model? **No** Emergency Need? **No** Existing/Anticipated models in near term? **No**

County **Hockley** Watershed HUC# (if known) **120500010804, 120500010805, 120500010904, 120500010905,**

Drainage area (Square miles, est.) **811** Goal(s) **07000083, 07000084, 07000085**

100-Year Flood Risk Summary

Population at risk **5,273** # of structures **1,771** Critical facilities **5**

Flood risk type: Riverine? **No** Coastal? **No** Local? **No** Playa? **Yes** Other? **No**

Farm/Ranch land impacted (acres) **60,113** Roadway(s) impacted (length) **626**

Number of low water crossings **9** Historical road closures **0**

Estimated Cost and Funding Availability

Total Cost **\$100,000** Amount of Available Funding **\$0** Federal funding availability **No**

Funding source **None**



FME Area

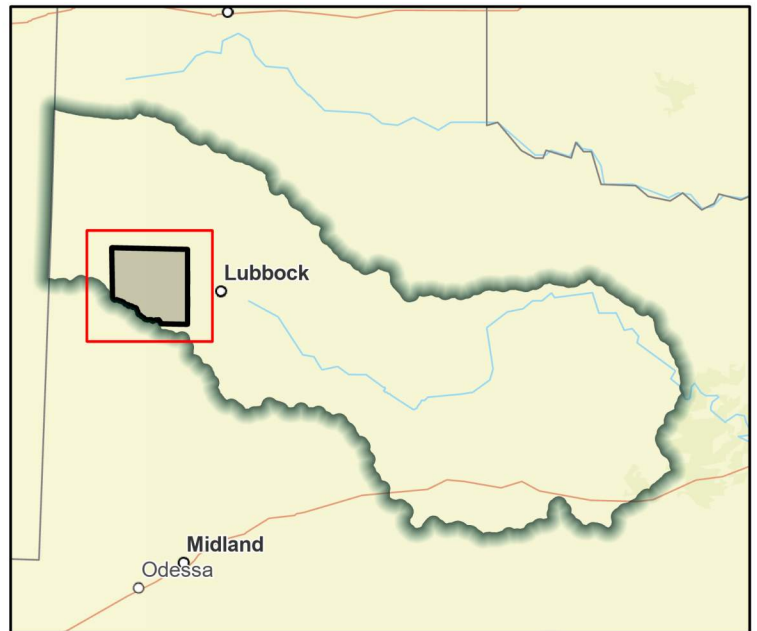

Regional view of FME area

Flood Management Evaluation (FME)



Title **Hockley County GIS Development**
ID# **071000099**
Sponsor (name of entity, not person) **Hockley (County)**
RFPG recommend? **Yes** Reason for Recommendation **Alignment with Region Goals**

Study Details

Study type **Other**
Study description **Develop a GIS inventory of stormwater infrastructure**
New Hydrologic or Hydraulic model? **No** Emergency Need? **No** Existing/Anticipated models in near term? **No**
County **Hockley** Watershed HUC# (if known) **120500010804, 120500010805, 120500010904, 120500010905,**
Drainage area (Square miles, est.) **811** Goal(s) **07000011, 07000012**

100-Year Flood Risk Summary

Population at risk **5,273** # of structures **1,771** Critical facilities **5**
Flood risk type: Riverine? **No** Coastal? **No** Local? **No** Playa? **Yes** Other? **No**
Farm/Ranch land impacted (acres) **60,113** Roadway(s) impacted (length) **626**
Number of low water crossings **9** Historical road closures **0**

Estimated Cost and Funding Availability

Total Cost **\$100,000** Amount of Available Funding **\$0** Federal funding availability **No**
Funding source **None**



FME Area

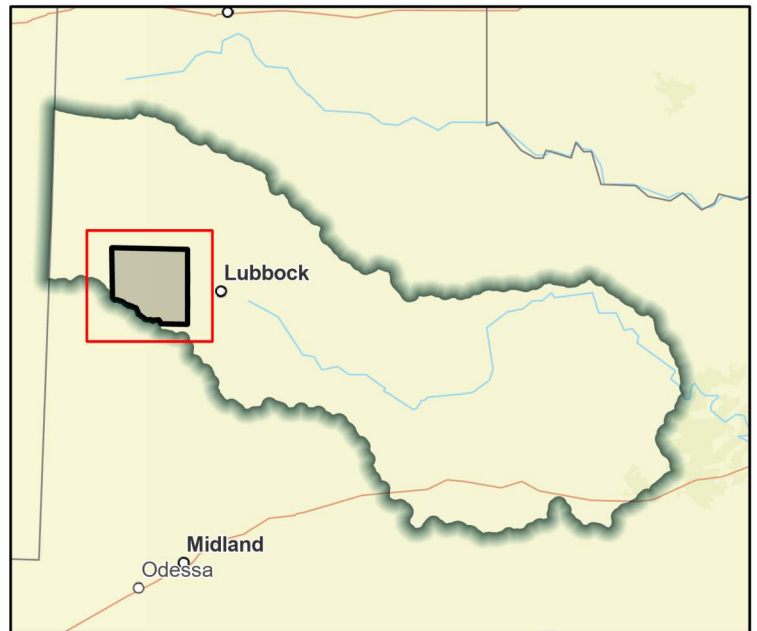

Regional view of FME area

Flood Management Evaluation (FME)



Title **Hockley County Update FEMA Mapping**

ID# **071000022**

Sponsor (name of entity, not person) **Hockley (County)**

RFPG recommend? **Yes** Reason for Recommendation **Alignment with Region Goals**

Study Details

Study type **Watershed Planning**

Study description **Update existing FEMA mapping**

New Hydrologic or Hydraulic model? **Yes** Emergency Need? **No** Existing/Anticipated models in near term? **No**

County **Hockley** Watershed HUC# (if known) **120500010804, 120500010805, 120500010904, 120500010905,**

Drainage area (Square miles, est.) **811** Goal(s) **07000011, 07000012**

100-Year Flood Risk Summary

Population at risk **5,273** # of structures **1,771** Critical facilities **5**

Flood risk type: Riverine? **No** Coastal? **No** Local? **No** Playa? **Yes** Other? **No**

Farm/Ranch land impacted (acres) **60,113** Roadway(s) impacted (length) **626**

Number of low water crossings **9** Historical road closures **0**

Estimated Cost and Funding Availability

Total Cost **\$987,000** Amount of Available Funding **\$0** Federal funding availability **No**

Funding source **None**



FME Area

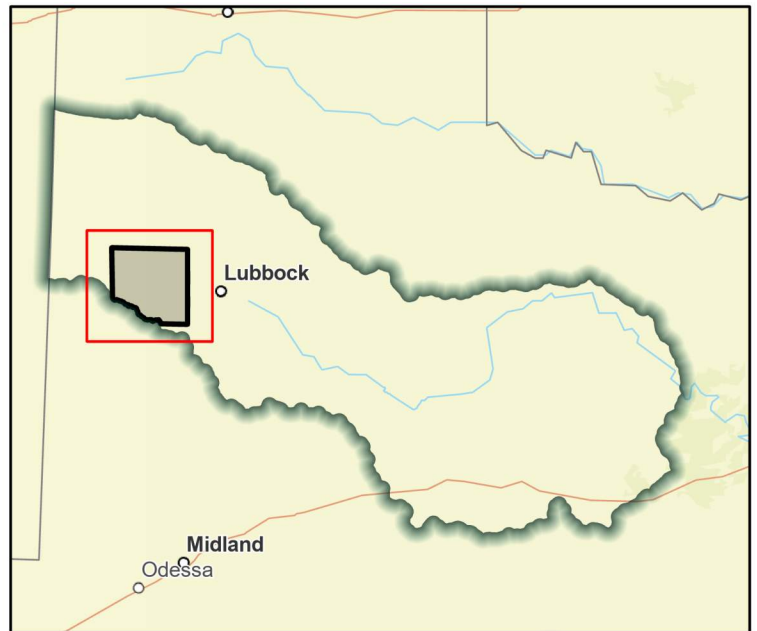

Regional view of FME area